Tonight: Some Cloud
Wednesday: Mostly Sunny

Victoria Times

Classified 386-2121
News 382-3131

95th YEAR, No. 277 ★★ VICTORIA, BRITISH COLUMBIA, TUESDAY, MAY 8, 1979 20 CENTS DAILY, 30 CENTS SATURDAY

Sidney Island Deal

The provincial government and Jack Todd of Victoria have finally come to an agreement for the sale of 105 acres adjacent to the provincial park on Sidney Island.

The lands ministry today agreed to purchase the land for the appraised value of $300,000.

Half the purchase price is being paid by the Calgary-based Devonian Society which has aided the provincial government with a number of park purchases.

The sale was made without any strings attached by the owners of the remaining island acreage.

At one point, the owners wanted a guarantee they could develop the rest of the island if they agreed to sell the 105 acres to the province.

But that demand has been dropped.

The new parcel will be added to the 170-acre park that includes popular Sidney Spit.

But the acquisition falls well short of the entire island that several local groups had been seeking.

Saanich and the Islands MLA Hugh Curtis, says, however, he is delighted with the agreement.

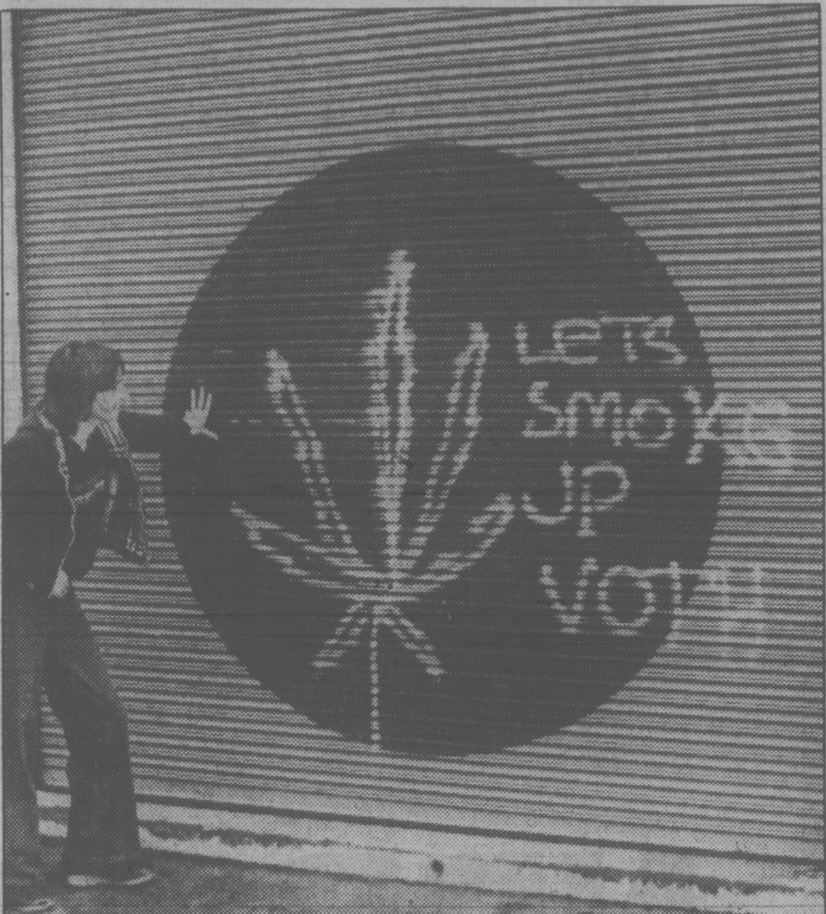

THE WEED-SPRAYERS struck at Lambrick Park secondary school Monday night and the target for some of them was principal D.A. Voth. Numerous obscenities were painted on the buildings as the annual graduation high-jinks started. One effort featured a marijuana plant with the inscription Let's Smoke Up Voth. The principal wasn't saying much this morning but school board officials were burned up. See story on page 11. (Bill Halkett photo)

Parrot Gets Bail During Jail Appeal

Times News Services

OTTAWA — The Canadian Union of Postal Workers has filed an appeal on behalf of Jean-Claude Parrot who today was granted bail of $250 with no deposit requirement and was expected to be released this afternoon.

Parrot's sentencing Monday to a three-month jail term for defying a federal back-to-work order, plus 18 months of probation, sparked angry rumblings from the labor movement.

Describing Parrot's sentence as a dark moment in Canadian labor history, off-duty postal workers in various centres held pro-Parrot demonstrations Monday.

Ottawa postal worker Mark Hillaby appeared to echo the mood of those of his fellow unionists upset by the sentence: "When morale is low, productivity sinks to nothing . . . I wouldn't mail any letters if I were you."

Robert Andstein, president of the Halifax local, hinted at a slowdown, but there were no official calls from the union for work disruptions.

Dennis McDermott, president of the 2.3-million-member Canadian Labor Congress, quickly issued a statement cautioning trade unionists against overreacting.

The sentencing of Parrot was only the latest attempt by the Liberal government to provoke trade unionists "into the kind of rash reactions that the Liberals can then try to use to their political advantage," he added.

The solution was not to "storm the barricades", but to work for the defeat of the Liberal government in the May 22 federal election.

"We only hope the RCMP lawbreakers will be treated in the same strict and punitive way as Mr. Parrot when their turn comes to be prosecuted," McDermott added.

A government spokesman said Prime Minister Trudeau would not comment because of the delicacy of the situation.

Lawyers for the postal union have filed an appeal against Parrot's conviction and sentence. But for now, he remains in the Ottawa-Carleton Regional Detention Centre, a medium-security institution.

A union spokesman said today that Parrot's lawyer Leonard Shore was in Toronto filing for Parrot's release on bail pending an appeal. The spokesman said Parrot could be out in a couple of days if the appeal is granted.

Andre Beauchamp, the union's first national vice-president, said in a prepared statement, "The sentencing of Jean-Claude Parrot . . . is a dark moment in the history of the Canadian labor movement."

Parrot faced a maximum sentence of two years and thousands of dollars in fines.

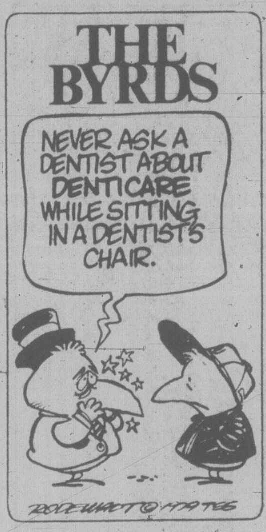

Super-Size Nuke Plants Under Study

Times News Services

The U.S. government is proceeding with studies of colossal nuclear power plants — capable of generating four and a half times more power than current facilities — despite problems at existing plants.

Being studied are huge nuclear clusters in Utah and South Carolina that would provide power for millions of customers in several states.

The federally sponsored studies will cost $1.3 million, but the plants may never be built at the sites being investigated.

The Utah centre, estimated to cost $10 billion, would increase the assessed valuation of the entire state by almost two-thirds and create a construction city of 20,000 or more. Nine or 10 plants would be built within a single fence near sparsely populated Green River in eastern Utah.

The South Carolina plant would be the largest in the world — 12 reactors generating more than 14,000 megawatts of elecricity near Lake Hartwell on the Georgia border. The plant is estimated to cost $12 billion.

Theoretically, it would provide enough electricity to supply a city of about 14 million people — equal to the population of South Carolina, North Carolina and Georgia. The Utah plant would produce up to five times the 2,500-megawatt generating capacity of Utah Power and Light Co., which serves Utah and parts of Idaho and Wyoming.

The output from the two plants alone would equal half of today's U.S. nuclear power production.

Disadvantages cited include the need to transmit power over longer distances, the attractiveness of the sites as targets in wartime, and the impact of any failure or accident which might affect the whole plant.

Meanwhile, a moratorium on nuclear plant construction was approved Monday by the Oregon legislature after lengthy debate over the hazards of stockpiling nuclear waste versus the future standard of living.

Nationally, an Associated Press-NBC poll says public support for a U.S. moratorium on nuclear power plant construction has jumped in the wake of the atomic accident at the Three Mile Island facility.

Gas Shortage 'Threat' To Tourist Industry

By AL FORREST
Times Staff

The Victoria tourist industry today called on the provincial government to launch a massive advertising campaign in the United States to head off a rash of visitor cancellations due to the U.S. gasoline shortage.

"Tourists are making their travel plans now," Visitors Information centre vice president Les Wood said.

"We must let them know we have plenty of gasoline in this province and, if they come here, they will have no trouble getting home again."

Some hotels have already received cancellations, especially from California tourists.

Laurel Point Inn manager Margaret Meeke and Harbour Towers general manager Ken King also said the ministry of tourism should act now to spread the word to Americans.

Car and camper travel to Victoria was down sharply in 1973, the year of the previous oil scare.

In Portland, Chamber of Commerce executive vice-president Oliver Larson today said Americans are not aware B.C. has sufficient supplies of gasoline.

"I was planning to come up to Vancouver by bus and then travel to Banff by train because I assumed you folks would be short just like we are."

Oregon soon may go on the same rationing system as California with motorists being able to purchase gasoline only every other day, based upon whether their licence number ends in even or odd.

Larson said the U.S. gas shortage means he won't be coming to Victoria this year.

"We usually come up once a year, like the swallows returning to Capistrano. We drive to Port Angeles, leave the car there, and ferry to Victoria. We can't do that this year because we won't be taking our car.

"The news that B.C. has plenty of gasoline is tempting, however. But the problem is: I'm not sure I want to risk running out of gas on the way to Port Angeles."

Victoria officials said there is an opportunity for Victoria, as well as a danger, in the U.S. gas shortage.

Canada Employment Centre manager Wally Pickering said more Alberta and B.C. motorists will stay in Canada this year and, with a bit of promotion by the government, they could be lured to Victoria.

The Visitors Information Centre (VIC) expressed the same view.

In addition, said VIC vice-president Wood, many people in Washington State and Oregon might cancel their California holidays this summer and come to B.C. instead.

"This is certainly not the year to drive to Disneyland."

ON THE INSIDE

Quake Hits California

Tall buildings trembled, but there were no serious injuries or damage when the second moderate earthquake in 10 days shook northern California on Monday. Page 3.

No Love Lost In Quebec

Quebec Liberal leader Claude Ryan's views on the future of federalism differ violently from those of Prime Minister Trudeau. Page 5.

Mine Union Denies Involvement

A spokesman for striking workers at the molybdenum mine at Fraser Lake, denied Monday that the union was involved in the toppling of power poles that shut down mine operations. Page 7.

Tax Break for Most

It was budget night Monday for communities throughout the Greater Victoria area and, as expected, most home owners are in for a tax break this year. Page 11.

Man. Flood-Watch Continues

Poor weather is hampering flood-fighting in Manitoba and more RCMP officers have been assigned to prevent people flooded out of their Red River valley homes from returning too soon. Page 21.

Give Us Canadian Shows: CBC

Canadian television broadcasters need more Canadian programs before they can eliminate shows from the United States, the president of the CBC said Monday. Page 28.

INDEX

Births	33	Entertainment	28
Cap Scenes	18	Family	23-27
Classified	33-41	Finance	8, 9
Comics	30	Gardening	41
Deaths	41	Sports	12-15

U.S. Oil Firms Slash Supply

Oil companies have slashed their allocations to gasoline stations, and motorists all across the United States will be forced to sharply curtail gasoline consumption this month, an authoritative petroleum newsletter says.

The publication, the *Lundberg Letter* of North Hollywood, Calif., said U.S. oil companies have slashed May allocations by an average of 17.2 per cent below supplies a year ago.

The veneer of civilization in the nation's most populous state, California, has already been thinning among motorists waiting to buy gasoline. Officials have reported a number of fights as tempers flared and citizens experienced a taste of panic.

The shortages of gasoline in California have been so acute that, beginning Wednesday, a rationing system goes into effect.

Under the odd-even rationing plan, those whose license plate numbers end in odd numbers can buy gasoline only on odd-numbered dates. Those with even numbers buy only on even-numbered dates.

In other energy-related developments:

—In New York, Kuwait's oil minister warned Monday that Americans will go from one energy crisis to the next unless the oil-producing nations curb U.S. consumption by raising crude oil prices.

—In St. Louis, representatives of gasoline dealers in more than 30 states voted unanimously to propose a four-day shutdown of service stations to protest federal restrictions on profit levels.

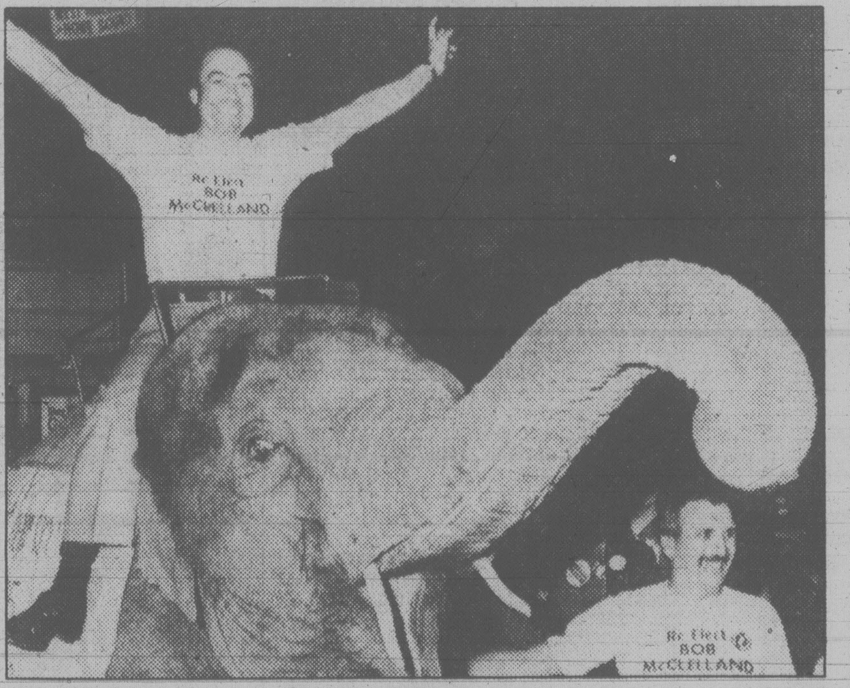

RIDING HIGH in the saddle, Health Minister Bob McClelland, a candidate for the Langley riding, enters a Vancouver election rally Monday aboard an elephant. See story on page 29.

Advance Poll Heavy In Victoria

Victorians turned out to the three-day, provincial election advance poll in record numbers, but their Vancouver counterparts showed a reverse trend.

In the four Victoria-area ridings, about 6,370 voters took advantage of the advance poll last week, almost 1,900 more than voted early in the December, 1975 election.

But in the Vancouver-area ridings, only 5,982 made it to the advance poll, down considerably from the 9,200 who voted in 1975.

Figures for the entire province are not yet available.

There are 1,673,638 registered voters for Thursday's provincial election, up from 1,559,633 in 1975.

(For more provincial election stories see pages 10 and 29.)

Auto Repairs $25B Ripoff in U.S.

Times News Services

WASHINGTON — An undercover survey of auto repair shops around the United States shows that more than half of the $50 billion consumers spend each year on car repairs is wasted on needless work, Transportation Secretary Brock Adams said today.

Fifty-three cents out of every dollar spent on car repairs is wasted on needless work, the survey of shops in seven cities showed.

Adams told reporters that "when we took test cars into repair shops at random, we found we had only about a 50-50 chance of getting a car fixed right, and for the right price. We found it was almost a sure thing that the shop would do something wrong on the engine."

The survey involved cars brought into 62 repair shops earlier this year in Atlanta, Philadelphia, Miami, Nashville, Houston, White Plains, N.Y. and Brooklyn, N.Y.

Adams said the names of the repair shops were being withheld, because the information on their overcharges had been forwarded to local law-enforcement authorities for possible prosecution. But he added: "Outright fraud is only a small part of the problem.

"What we have instead," he said, "is a variety of wasteful practices, including habitual over-repair or 'package deals,' such as replacing points, condensors and sparkplug wires, when only one spark plug is needed; replacing parts until the problem goes away — even though one part may have been needed, you wind up buying the whole batch, and finally, just plain old lack of competence to do the job right."

The survey was carried out for the transport department by the University of Alabama's Johnson Environmental and Energy Centre, Huntsville, at a cost of $66,000, and with the co-operation of local authorities.

The survey showed that 27 per cent of all auto repairs are unneeded, "confirming what many people already knew about not getting a fair shake when it comes to car repairs," Adams said. He added, however, that this study indicates the problem "is worse than we thought. Our earlier studies showed less of a problem."

Adams said the worst repair record was with en-

See U.S. page 2

U.S. Auto Repair Ripoffs Bared

Continued from page 1

gines, where either unneeded repairs were done, or the needed repairs were not done — or both — in almost 90 per cent of the cases. "We found it was almost a sure thing that the shop would do something wrong on the engine," he said.

The combined chances of either unnecessary work being done, or necessary work not being done in areas other than engines, turned out to be 32 per cent for brakes, 44 per cent for suspension and 51 per cent overall, Adams said.

In one of the more dramatic examples of overcharging, Adams told of five cars that were brought into five different repair shops with only one defect, a single sparkplug that had been altered to cause the engine to miss. The only repair needed was replacement of the one plug and possible tuning.

The total repair bill from the five repair shops for the five cars was $596.22, at least $426.91 of which the department said was unnecessary.

The repair shops replaced everything from ignition wiring to distributor caps, condensors, several valves and hoses. Individual shop charges ranged from $75 to $180.

Adams proposed several steps to be taken to combat the problem:

— He called the district attorneys around the country to initiate programs in their areas to uncover deceptive practices described in the study.

— He ordered National Highway Traffic Safety Administrator Joan Claybrook to hold a three-day conference later this month in Washington to investigate the problems consumers face in auto repair and maintenance, and to bring together consumer advocates, industry representatives and congressional committee staff to come up with solutions, including possible methods of certifying competent repair shops.

— He called for another look at the possibility of establishing diagnostic centres in many areas where a consumer could get a fair estimate of the work that needed to be done on his or her car from someone who would not be performing the work on the car.

One of the local officials who co-operated with the department's study, Dr. Tim Ryles, Administrator of the Georgia governor's Office of Consumer Affairs, said the average two-car family in the United States "pays a $300 hidden tax in auto-repair costs every year."

He added that fraud prosecutions in this area would be difficult, because "often it is merely a question of incompetency."

Rich Uncle Bails Out Postal Theft Suspect

OTTAWA (CP) — Richard LaBelle, charged with break, enter and theft in a $3.5-million theft at Ottawa's main postal terminal, was released on $25,000 cash bail today courtesy of his lottery-rich uncle.

The uncle, Fernand Dulude, who retired from his job with CP Express March 1, showed the court a press clipping indicating he won $250,000 in a lottery March 23 and said he will ensure that his nephew attends court proceedings.

LaBelle, 26, of Verdun, Que., was ordered to report to Verdun police every Monday and was restricted to the Montreal-Ottawa area. He is to re-appear in provincial court May 15 for a plea.

LaBelle was arrested by Ottawa police in Montreal last Wednesday after a man in Fort Lauderdale, Fla., tried to pass two $100 travellers' cheques stolen from the Alta Vista postal station Easter Sunday.

LaBelle had been arrested by Fort Lauderdale police two days earlier, but returned to Canada on his own after being released on a $1,000 bond.

Sixteen $100 American Express travellers' cheques recovered by Florida police were part of $2.5 million in cheques stolen from the post office. About $1 million in jewelry, coin sets, stamps and cash was also taken when thieves broke into the building guarded by a lone commissionaire.

THE OUTCASTS

by Ben Wicks

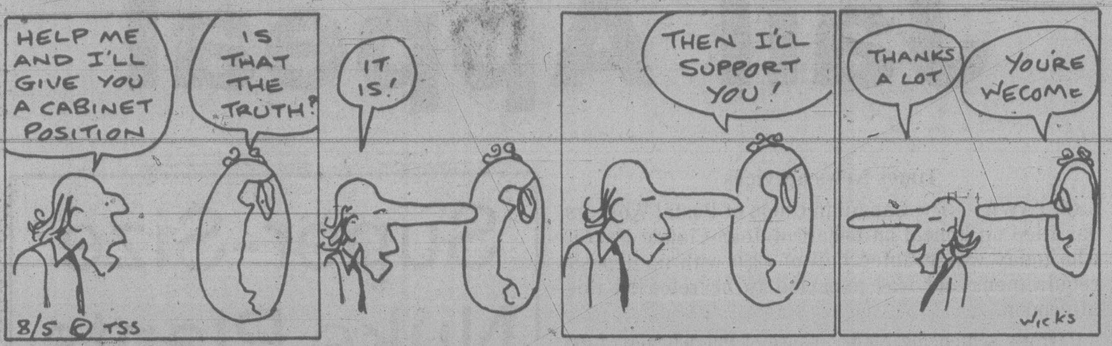

Scottish Soccer

LONDON (CP) — Results of Scottish League soccer matches played Sunday:

Division I
Dundee 0 Arbroath 2
Division II
Forfar 1 Albion 1

Canadian $ Dipping Again

MONTREAL (CP) — The Canadian dollar continued its dip below the 87-cent U.S. level today.

Monday's close was 86.59 cents U.S., and in New York today the Canadian dollar was down 4/25 at 86.43 cents.

SHARE YOUR CONCERN FOR VICTORIA WITH
MAY 10th
JACK LINDSAY X
PROGRESSIVE CONSERVATIVE
Paid for by Victoria's Conservative supporters
Call 385-2044 for information or transportation

Mair's HQ Damaged

KAMLOOPS (CP) — A fire that broke out in the business district here early Monday damaged eight businesses, including the constituency office of Environment Minister Rafe Mair.

It was the third major fire in the business district of this city in the past three weeks.

RCMP and local fire officials estimated that damage in the fire, which broke out in a hair dressing salon, could run as high as $500,000.

High School Hordes Hunt Hairy Humanoid

BARRIERE (CP) — Ever since a sasquatch was reportedly sighted and shot at last week, Wayne Lahucik's farm near Dunn Lake has been overrun with high school students hoping to bring down one of the legendary, ape-like creatures.

Armed with rifles and camouflaged in greens and browns, the curious hordes have ignored "private property" signs, jumped fences and set Lahucik to worrying.

"I'm not so much worried about them being on my property, but someone is going to get shot," he said, explaining that he has curtailed his skin diving in Dunn Lake for fears that he will be mistaken for a monster.

The latest frenzy over the Pacific Coast's favorite fantasy started last week when 16-year-old Tim Meissner shot at what he said was a sasquatch.

He said it was the second time he had seen such a creature in the area.

A local wildlife officer, however, said he is convinced the boy saw a bear.

Lahucik agrees, saying what Meissner saw was probably an elderly brown bear with grey-tinged fur that sometimes walks upright because it has an injured front paw.

"And if there is a wounded bear up there, it's not a very good idea for the kids to be looking for it."

On-Leave Publisher Charged

FLIN FLON, Man. (CP) — Richard C. Malone, on leave of absence as publisher of the Winnipeg Free Press, has been charged with gross indecency in connection with an incident here May 4.

RCMP said the charge involved a 17-year-old male juvenile. Malone, 37, is to appear in court on the charge June 20.

Malone also faces a number of other charges unrelated to the Flin Flon incident. He and a number of other men were charged following an investigation by Winnipeg police into alleged homosexual activities involving juveniles.

Island Saw Co.
617 Chatham Street 385-5500

the weather

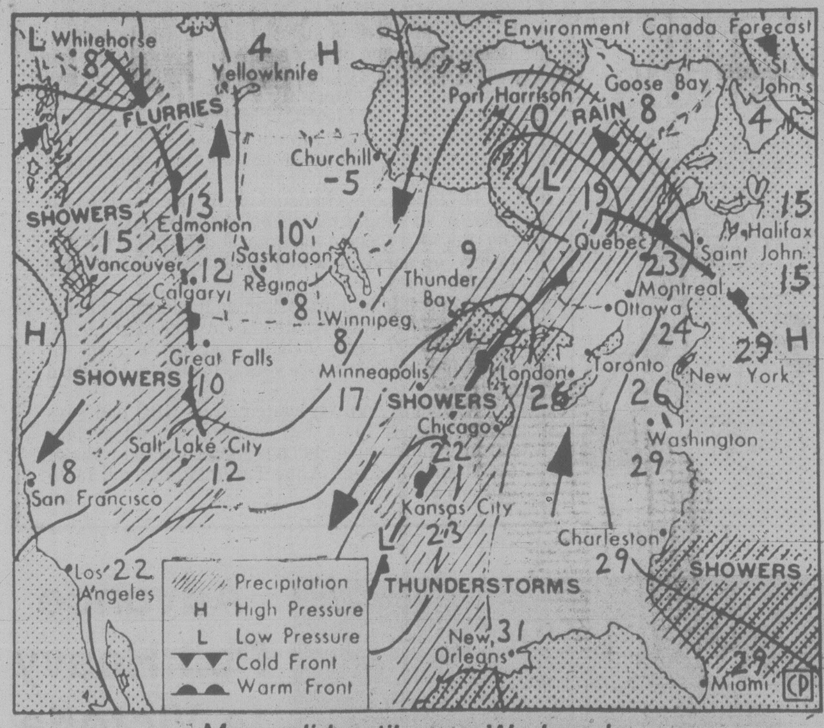

Map valid until noon Wednesday

Skies will remain therefore variable with some shower activity today. Across the Pacific a high pressure area is building which will gradually ease towards the coast today. This will result in drier and warmer air for B.C. Wednesday, with generally sunny skies over the province.

ENVIRONMENT CANADA WEATHER OFFICE 10 A.M. FORECASTS

Valid Until Midnight Wednesday

Greater Victoria: today sunny with cloudy periods. Isolated showers near the ridges. Mostly sunny wednesday. Lows tonight near 6. Highs both days 15 to 17.

Greater Vancouver, Lower Mainland, East Vancouver Island: today sunny with cloudy periods. Isolated showers. Mostly sunny Wednesday. Lows tonight 5 to 7. Highs both days 15 to 17.

North and West Vancouver Island: cloudy with sunny periods today. Isolated showers. Wednesday mostly sunny. Lows tonight 4 to 6. Highs both days 13 to 15.

TEMPERATURES

Yesterday

	Max.	Min.	Prcp.
Victoria	15	8	0.3
Normal	12	5	
One Year Ago			
Victoria	16	5	—

Across Canada

Prince Rupert	11	6	1.6
Prince George	14	1	—
Terrace	15	4	0.2
Port Hardy	13	6	2.9
Tofino	13	7	14.7
Comox	14	7	—
Vancouver	15	8	0.9
Kamloops	17	2	—
Williams Lake	12	2	—
Fort Nelson	8	5	—
Peace River	8	0	—
Jasper	10	1	6.0
Edmonton	9	0	—
Calgary	4	—2	4.4
Lethbridge	6	0	4.1
Medicine hat	6	0	5.1
N. Battleford	8	2	—
Saskatoon	8	0	—
Swift Current	3	—1	4.7
Prince Albert	10	0	—
Regina	4	0	15.0
Brandon	3	0	11.3
Winnipeg	6	3	4.9
The Pas	1	1	—
Kenora	6	2	6.9
Thunder Bay	5	2	9.0
Toronto	17	5	—
Ottawa	15	2	—
Montreal	16	3	—
Halifax	17	15	—
Charlottetown	10	2	—
Fredericton	17	4	—
St. John's	15	—1	24.0
Whitehorse	3	—10	—
Inuvik	—2	—10	—

United States

Seattle	16	6	1.0
Spokane	14	3	—
Portland	14	9	11.7
San Francisco	17	11	0.8
Las Vegas	24	13	—
Phoenix	30	18	—
Chicago	27	13	—
New York	22	10	—
Miami	24	15	—

World Temperatures

Amsterdam 16, 6; Athens 26, 18; Bangkok 36, 28; Beirut 24, 17; Belgrade 16, 8; Berlin 17, 5; Bogota 19, 9; Brussels 16, 7; Buenos Aires 19, 8; Cairo 32, 16; Caracas 33, 21; Copenhagen 10, 6; Frankfurt 15, 0; Geneva 16, 3; Helsinki 9, 4; Hong Kong 29, 24; Honolulu 31, 21; Jerusalem 26, 13; Johannesburg 16, 3; Kiev 15, 7; Lima 22, 17; Lisbon 19, 10; London 14, 8; Madrid 18, 8; Manila 35, 23; Mexico City 29, 12; Moscow 15, 4; New Delhi 41, 23; Nicosia 32, 14; Oslo 10, 3; Paris 17, 7; Rio 32, 18; Rome 17, 7; San Juan 30, 23; Sao Paulo 25, 18; Seoul 23, 11; Singapore 33, 26; Stockholm 7, 2; Taipei 26, 19; Tehran 25, 11; Tel Aviv 24, 17; Tokyo 20, 17; Vienna 15, 6.

CITY'S WEATHER RECORD

Sunshine, May	43.2hrs.
Last May	47.7 hrs.
Normal (30 years)	41.9 hrs.
Sunshine, 1979	660.4 hrs.
Last Year	324.3 hrs.
Normal (30 yrs.)	366.8 hrs.
Precip., May	3.3 mm
Last May	1.0 mm
Normal (30 years)	7.3 mm
Precip., 1979	144.8 mm
Last Year	114.0 mm
Normal (30 yrs.)	239.9 mm

Sunrise, Sunset Wednesday

(Pacific Daylight Time)

Sunrise 05:42 Set 20:39

Moonrise, Moonset Tonight

(Pacific Daylight Time)

Moonrise 18:08 Set 04:53

TIDES AT VICTORIA

(Tides listed are Pacific Standard Time)

	Time H M	Ht Ft.	Time H M	Ht Ft.	Time H M	Ht Ft.	Time H M	Ht Ft.
8	0025	7.8	0725	4.3	1330	6.2	1815	5.4
9	0040	7.9	0730	3.5	1425	6.5	1845	5.7
10	0100	8.0	0810	2.6	1520	6.7	1935	6.0
11	0110	8.1	0835	1.9	1635	6.9	2005	6.4
12	0150	8.2	0915	1.3	1800	7.1	2050	6.7

TIDES AT SOOKE

	Time H M	Ht Ft.	Time H M	Ht Ft.	Time H M	Ht Ft.	Time H M	Ht Ft.
8	0605	4.4	1150	6.6	1730	5.1	2330	8.3
9	0655	3.5	1250	6.7	1745	5.3	2345	8.5
10	0720	2.8	1345	6.9	1830	5.6		
11	0015	8.7	0805	2.2	1415	7.0	1845	5.8
12	0030	8.9	0845	1.7	1510	7.1	1930	6.1

TIDES AT FULFORD HARBOUR

	Time H M	Ht Ft.	Time H M	Ht Ft.	Time H M	Ht Ft.	Time H M	Ht Ft.
8	0200	9.9	0900	4.5	1450	8.4	2020	6.4
9	0230	9.7	0925	3.6	1615	8.9	2110	6.7
10	0245	9.7	0950	2.9	1700	9.3	2155	7.1
11	0315	9.6	1015	2.2	1745	9.8	2240	7.4
12	0345	9.7	1055	1.5	1840	10.1	2320	7.7

NDP???
Would the last business leaving B.C. kindly turn out the lights!
STEVE RADVAK
Mining Engineer
W.H. PATMORE
Geologist
BOB DONAS
Securities Salesman
and others concerned for the future of our province.

ALL YOU NEED IS LOVE

PLEASE MAIL YOUR DONATION TO:
Campaign Headquarters
769 Pandora Avenue
Victoria, B.C. V8W 1N9
Telephone: 386-6304
OBJECTIVE $217,000
THE SALVATION ARMY
PLEASE HELP THE RED SHIELD APPEAL

Quake Ripples Through Bay Area

SAN FRANCISCO (AP) — Tall buildings trembled, but there were no serious injuries or damage when the second moderate earthquake in 10 days shook northern California.

"It was pretty scary; the whole foundation of the house shook badly," said Carmen Irizarry of East San Jose after Monday night's tremors.

The earthquake was measured at 4.8 on the Richter scale by the University of California Seismographic Centre at Berkeley, and at 4.9 by the National Earthquake Information Service in Golden, Colo. Several aftershocks, including one of 2.6, following the main tremor.

Officials said they believe it was the strongest quake in the San Francisco Bay area since 1970 when one registering 4.9 was centred near Danville, about 25 kilometres east of Oakland.

The epicentre was placed along the Calaveras Fault system, 16 kilometres east of San Jose, a city of 600,000, about 100 kilometres southeast of San Francisco.

In East San Jose, Larry Zanella said the refrigerator fell over in his kitchen, and in nearby Los Gatos, Ron Vielicka said the quake set his dogs howling and growling.

"My dogs went bananas beginning about two hours before it hit, and other dogs began barking, which I've never heard before," Vielicka said.

"I was watching the walls kind of weave and wave," said Capt. Zack Snyder of the state forestry department office in Morgan Hill, also near the epicentre.

For others, the quake produced a rolling feeling in buildings from San Francisco Bay area more than 160 kilometres south to the Monterey Penninsula.

Although the area was hit by a quake of 4.3 magnitude April 27, it was "pure coincidence," said Dr. Robert Uhrhammer of the University of California seismograph centre, who termed both tremors minor.

"I have not received any reports of injuries and I would not expect any from a quake of this magnitude," Uhrhammer said.

NOT GUILTY: THORPE

LONDON (AP) — Jeremy Thorpe, former head of the British Liberal party, went on trial today and pleaded not guilty to charges he and three other men plotted to murder Thorpe's alleged homosexual lover.

It took just 25 minutes to select a jury of nine men and three women for the trial at Old Bailey, as London's Central Criminal Court is known, but testimony was delayed because of legal requests by Thorpe's lawyer.

Hostages Flee In Salvador

SAN SALVADOR (AP) — Five hostages held by leftist foes of El Salvador's military government escaped from the Costa Rican Embassy, the ambassador reported, but the leftists continued to hold the embassy building, the Metropolitan Cathedral and six hostages in the French Embassy today.

Ambassador Julio Esquivel Valverde told a news conference in San Jose, the Costa Rican capital, that he, two embassy secretaries and two Salvadorean cleaning women slipped through a side door Monday night after gaining the confidence of the three members of the Popular Revolutionary Bloc who invaded the embassy Friday armed with machetes and pistols.

Esquivel Valverde said a car was waiting outside and took him and the two secretaries to the airport for a flight to San Jose. He said the arrangements were made in a conversation which his captors allowed him to have through a window with a representative of the Costa Rican foreign ministry.

El Salvador's foreign minister, Jose Antonio Rodriguez Porth, announced earlier that the raiders released the five hostages. He said the raiders still held the Costa Rican embassy, that 16 other members of the Revolutionary Bloc who took over the French Embassy 15 blocks away Friday afternoon were still holding Ambassador Michel Dondonne, Counsellor Jean Durffaud and three others there, and that a third group still occupied the Metropolitan Cathedral.

people

Just Follow Stone Bounce

Following the divorce trial of **Mick** and **Bianca Jagger** is like the old songfest pastime of following the bouncing ball. ... or, if you'll pardon the expression a rolling stone. It's been in England. Now it's in Los Angeles where Superior Court Judge **Harry Shafer** will decide by Friday if it's to go back to England again. Jagger wants the fight in London — says the couple's 7-year-old daughter, Jade, is a ward of that court. Bianca wants it in Los Angeles on grounds Jagger earlier was declared the father of another child born out of wedlock in that jurisdiction. Says Jagger attorney **Arthur Groman**, "Why in the world should the California Courts be burdened with the migratory action?" Groman said his client is a resident of the island of Mustique, West Indies. "Mr. Jagger is a tax exile," countered Mrs. Jagger's lawyer, **Marvin Mitchelson**.

She didn't want the $1 million, says actress **Jane Fonda**. She just wanted the FBI to admit it spied on her for 4½ years and a promise to play by the rules in the future. And on Monday, Miss Fonda announced she got what she went after — the admission and a promise to adhere to new U.S. justice department guidelines in future investigations. In return, Miss Fonda agreed not to press her financial claim filed by the American Civil Liberties Union in federal court. "It's not what we were going after," she said of the $1 million. "We were trying to illustrate a principle.

Singer **Frank Sinatra**, who has had his share of run-ins with reporters, is appealing to 2,000 of the political and business leaders in the United States for help in "reining in the runaway press." "If you do this, I will enlist in your army any ol' day," Ol' Blue Eyes wrote at the conclusion of a two-page letter. A spokesman said the letter was mailed along with a reprint of a 30-page magazine article critical of the press. "He's practising democracy, the principle of speaking up," said **Lee Solters**, a spokesman for Sinatra in Los Angeles. "He has as much right to speak up as anybody."

Composer **Milton Ager**, who wrote such songs as *Happy Days Are Here Again, Ain't She Sweet, Hard Hearted Hannah* and *Nobody's Baby*, has died at the age of 85. Ager died Sunday in Inglewood, Calif., after a long illness. Memorial services will be held Friday.

The Man and His World Challenge Cup and cheques of $21,500 each were presented Monday in Montreal to Soviet chess masters **Anatoly Karpov** and **Mikhail Tal** as organizers of the richest-ever tournament began considering whether it should become an annual event. Karpov and Tal were tied for first place with 12 points of a possible 18 when the tournament closed Sunday. All 10 grandmasters who took part in the $110,000 event said at the prize presentation ceremony Monday they would be willing to come back next year.

And finally, a GI deserter who hid in his fiancee's Berlin apartment for the past 28 years said Monday he reported back to the U.S. Army because he had no means of support after the woman died of cancer. **Robert Petree**, of Flint, Mich., turned himself in five days ago. Petree said he tried to phone the police himself, but did not know how to use a pay phone. In desperation he asked a woman on the street to call police for him. Petree said he went AWOL from the 6th Infantry on May 15, 1951 "because I was having difficulties in the army and was in love with a German girl."

Five Killed In British Woolworth's Blaze

MANCHESTER (UPI) — Fire broke out in a Woolworth's store in the center of Manchester today, trapping noontime shoppers on upper floors, police said.

Police said at least five persons died in the blaze in Manchester's Picadillly shopping area. Another 21 people were taken to three area hospitals.

Police said the fire started on the third floor and trapped customers shopping on the floor above.

Authorities had not determined the cause of the blaze, which strarted at 1:40 p.m. Firefighters still were at the scene two hours later.

Rhodesia Session Boycotted

SALISBURY (AP) — Rhodesia's first black-dominated parliament was sworn in today. The ceremony was boycotted by 12 MPs who charged "gross irregularities" in last month's election.

The ceremony was boycotted by Rev. Ndabaningi Sithole and his 11 elected Zimbabwe African National Union members of parliament. They will automatically lose their seats if they do not fill them within 21 days of the formal installation of the new government scheduled for the first week of June.

Bishop Abel Muzorewa, who will be Rhodesia's first black prime minister, captured 51 seats for his United African National Council in the 100-seat legislative body.

Israeli Pounding Of PLO Continues

Israeli air force planes attacked Palestinian bases in Lebanon today for the third straight day then returned safely after bombing "concentrations of terrorists south of the Zaharani River," an army spokesman announced.

Lebanese officials reported three civilians wounded and a shepherd missing in the attacks, which they said were mounted by six Israeli jet-fighters.

The United States and Egypt were putting pressure on Israel to stop its attacks on the Palestinians in Lebanon, but Prime Minister Menachem Begin vowed Monday to keep up the war on "terrorists who spill the innocent blood of men, women and children."

Egypt's acting foreign minister, Butros Ghali, called for firm U.S. intervention to check the Israelis. He said the air strikes are exposing the Middle East to grave dangers. But there was no indication of adverse effects on the Israeli-Egyptian negotiations that opened Sunday to arrange Israel's withdrawal from Sinai.

The Israeli air force attacked Palestinian camps in northern and southern Lebanon Sunday and Monday after a ceasefire of more than a week. The Israelis said guerrillas were trained in the camps for raids on Israel, but the Lebanese government said the planes Sunday hit the north Lebanese village of Mohmara, killed six Lebanese at a wedding celebration and wounded more than 20 others.

Begin, opening the summer session of the Israeli parliament Monday, said Israel will continue attacking Palestinian guerrillas in Lebanon "until they are unable to carry out their missions of murder."

Begin's speech also included an invitation to Lebanese President Elias Sarkis to meet him and negotiate a peace treaty between Israel and Lebanon, but Lebanese Premier Salim el Hoss rejected the offer immediately terming it "blackmail."

21 Sent to Death By Tehran Courts

TEHRAN (AP) — The revolutionary courts of Ayatollah Khomeini accelerated their purge of the shah's regime and sent 21 men to die before firing squads in Tehran at 5 a.m. today, Radio Tehran announced.

Those executed included two of Shah Mohammad Reza Pahlavi's former government ministers and a general.

Those executed included Dr. Mohammad-Reza Ameli-Tehrani, 52, a former minister of information and minister of education, and Dr. Gholam-Reza Kianpur, 50, who was minister of information and minister of justice.

A third prominent political figure executed was Javad Sa'eed, a former head of the lower house of parliament and the last secretary-general of the shah's Renaissance party.

The general executed was Brig.-Gen. Ali Sati Amin, a member of the martial-law administration in Tehran. He was the 30th of the shah's generals to be put to death.

Kianpur was also governor-general of West Azerbaijan province in 1967 and of the city of Isfahan in 1971 and was a board member of Iran's British Council and the Iran-America Society.

STARLIGHT SYMPHONY
MON. to THURS., 10 to MIDNIGHT
98.5
CFMS

Watch for Our SUPER SALE
See Ads Wed. Times and Thurs. Colonist
SKI & RACQUET SPORTSWORLD SPECIALISTS
SPORTSWORLD
564 Yates St.
(just below Gov't.)

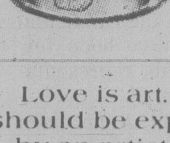
Love is art.
Love should be expressed by an artist.
In an original creation that reflects an intimacy between the craftsman and his designs.
In personally selected fine diamonds and gems.
"SKY" IS A REGISTERED HALLMARK
Bill Kerr
SKY JEWELS
Gemologist & Goldsmith

A9 Nootka Court
634 Humboldt
Across from the Empress
385-5144

FOR INFORMATION OR
TRANSPORTATION
TO THE POLLS PHONE
382-7812 or 382-7233

BAWLF Sam Bawlf, of Victoria, Businessman Social Credit	X
YOUNG Mike Young, of Victoria, Lawyer Social Credit	X

THANK-YOU VICTORIA!
We have had our best ever
SHRINE CEREMONIAL!!
SPECIAL THANKS for the co-operation of Mayor Young, The City Police, the entire City Hall Staff and the Merchants of Victoria. Over 3000 Shriners and their Ladies enjoyed your splendid hospitality.

Warning: Health and Welfare Canada advises that danger to health increases with amount smoked — avoid inhaling.
Average per cigarette — Regular: "Tar" 14 mg. Nic. 0.9 mg. King Size: "Tar" 12 mg. Nic. 0.9 mg.

Victoria Times

ESTABLISHED IN 1884

COLIN D. McCULLOUGH, Publisher

GORDON R. BELL, Managing Editor — BARBARA McLINTOCK, Editorial Page Editor

Proprietor — Victoria Times Division of F.P. Publications (Western) Ltd., 2621 Douglas Street, Victoria V8W 2N4 Telephone 382-3131

TUESDAY, MAY 8, 1979

Riding by riding

Today the *Times* looks at the candidates in the four Greater Victoria ridings — Saanich and the Islands, Oak Bay-Gordon Head, Esquimalt-Port Renfrew, and the two-member riding of Victoria.

In this analysis, the main considerations are the record and achievements of each candidate regardless of political affiliation. In short, who can best represent the constituency.

Saanich and the Islands: The incumbent in this riding is Provincial Secretary Hugh Curtis, a politician in the riding at municipal and provincial levels for more than 15 years. His main challenger is John Mika, a Saanich alderman running for the NDP.

Curtis has done a more than adequate job as cabinet minister, especially since he became provincial secretary. He is a solid, experienced administrator with a broad knowledge of the riding and its needs. There have been few complaints about his representation of the constituency.

Mika is bright and has provided a badly-needed voice of reform on Saanich council. However, his abrasive manner and unfortunate habit of viewing all opposition as part of some vague capitalist plot reduce his effectiveness.

Curtis deserves to continue representing Saanich and the Islands.

Oak Bay-Gordon Head: This is the riding in which it is the most difficult to separate the individual from the party. Conservative leader Vic Stephens has based his campaign on the need to keep himself and the Tories around as an alternative to the Socreds or the NDP.

While there is merit to this argument, it doesn't outweigh the advantages of having Socred challenger Brian Smith replace Stephens.

In his 15 months in the legislature, and again during the campaign, Stephens has not demonstrated effectively why he should be re-elected. He has proposed extreme policies such as removing all sales taxes while not making clear how such policies could be implemented in a practical way.

Smith, on the other hand, has been a generally sensitive and competent municipal politician. Under his leadership, Oak Bay council has been successful in keeping spending under control, developing new recreation facilities and preserving the municipality's character. He has the potential to be a good MLA, maybe even a good cabinet minister.

Esquimalt-Port Renfrew: None of the candidates running in Esquimalt-Port Renfrew shows signs of cabinet potential. The incumbent is Lyle Kahl, a Social Credit backbencher since 1975. His chief opponent is NDPer Frank Mitchell, an Esquimalt police sergeant who once served a term as MLA in the early 1950s.

Kahl deserves credit for the good work he has dones for the residents of his constituency. He has helped thousands of people deal with their individual problems with government. On the other hand, in three years he does not appear to have learned how to cope with debate in the House.

Mitchell has won wide respect in Esquimalt for his work with the police and community groups. This would doubtless stand him in good stead, but his potential is difficult to evaluate.

Perhaps on balance, voters in Esquimalt-Port Renfrew would be better to guarantee themselves good constituency representation by sticking with Kahl.

Victoria: This two-member riding elected one NDPer (Charles Barber) and one Socred (Deregulation Minister Sam Bawlf) in 1975, and both parties are fighting hard to gain two seats this time.

Barber deserves another term as MLA solely on the basis of the work he has done in the constituency. His community office has helped an untold number of people deal with red tape and bureaucracy. He has also worked personally with a wide variety of community groups on such projects as establishment of an economic development commission and a conference on industrial democracy.

Bawlf's main contribution was to bring some major projects to Victoria — the Crystal Gardens renovation, for instance. However, his constituency work has not otherwise been strong and his performance as a cabinet minister in the recreation and conservation department was unimpressive.

In choosing between the two Socred candidates, the nod should go to Young. As mayor of Victoria for 3½ years, he has proved himself a solid, competent administrator with a good awareness of Victoria's needs — a promising combination of talents for an MLA.

MARCEL PEPIN

Socred renewal in Quebec

Marcel Pepin is editor of the Quebec City daily, Le Soleil.

In the Lotbiniere riding, where I cast my vote for the first time in 1962, the two-party system was so deeply rooted that local experts could easily predict the outcome of an election with better accuracy than Dr. Gallup's sophisticated statisticians. The voting pattern of most families was so well known and the undecided portion of the electorate was so thin that organisers of both parties knew, by the end of the campaign, if their man was in or out.

That year, Liberals did not have any chance to beat the Conservative minister who held the riding since 1957. A new phenomenon had just entered the rural political picture: the Socred vote. Real Caouette's supporters were not numerous, but they managed to bewilder traditional local politicians.

One year later, it was election again, and this time the growing number of Socreds combined with the declining attraction of the Diefenbaker party to put the Liberals in. In 1965, the Liberal candidate was safely reelected in front of an opposition evenly divided between Conservatives and Socreds.

A Socred fortress

The three-way system was born. In 1968, at the peak of Trudeaumania the Liberals lost Lotbiniere. This time, the three parties worked in favor of Social Credit. The riding has remained a Socred fortress, despite the death of both Real Caouette and Andre Fortin. One cannot refer anymore to a passing phenomenon, at least in this particular riding. Social Credit is there to stay.

The success of Caouette in Lotbiniere and some 10 other ridings in the province seems easy to understand now. First of all, he was a good speaker, quite at ease both on television or inside crowded rural halls. He could speak a language everybody understood and enjoyed. He proposed a program that looked so easy to apply that his opponents ran into trouble trying to fight it. And above all, he taught his MPs how to take care of the ordinary citizen.

Back in the early 1960s, Caouette managed to attract the nationalist vote in traditional small town Quebec. A solid block of Quebec MPs, mainly dedicated to the well-being of French-Canadians on the federal scene, not owing anything to any kind of establishment, was a notion that a lot of Quebecers secretly endorsed while supporting Social Credit, no matter whether they agreed or not with the monetary policy advocated by the party. Later, Caouette's clientele changed.

The remaining Socred seats in the Commons survived thanks to a combination of three factors — the popularity of the sitting MP, the support of dedicated believers in the monetary policy and hard work at the riding level.

It can be 1962 or 1963 again, for the Social Credit party, if Fabien Roy revives the attractive notion of a block of Quebec MPs defending Quebec interests in Ottawa.

Like Caouette, Roy is a good speaker with his own confident style. He is the spokesman of the little man against big interest groups. He believes in hard work at the riding level.

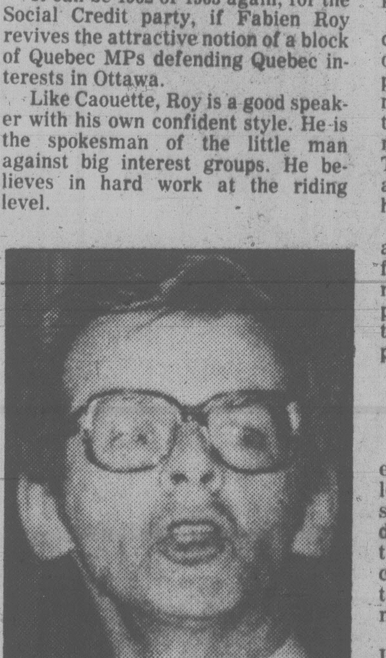

FABIEN ROY
. . . may spoil Grits' chances

He is lookekd upon as a reasonable man who can influence the government by making useful recommendations. Besides all that, he has credentials among hard line Socred doctrinaires, having been elected first as a Social Credit member of the Quebec assembly in 1970 and having stayed close to his Socred friends throughout the decade.

Unlike Caouette, his main asset now is his nationalistic approach to federal politics. While Caouette badly wanted to be remembered as a great Canadian, more committed to Canada than to narrow Quebec interests, Roy is closer to Rene Levesque than to Pierre Trudeau.

While a lot of Quebecers disenchanted with a too rigid Pierre Trudeau and not attracted to a neutral Joe Clark search for a way to escape this uncomfortable choice, Fabien Roy could be the answer. If he is, as most observers believe, discreetly backed by the Parti Quebecois apparatus in ridings where the Liberals walk a tightrope, his presence in the coming campaign can make the difference between a Liberal landslide in the province and a more modest success.

Recent surveys indicated Trudeau's Liberals are far ahead of any other party in Quebec. To remain in power, Liberals must capture most if not all of Quebec's 75 ridings, increase their support in the maritimes, and retain a few strategic seats in metro Toronto. The fight in the maritimes and Ontario is already going on, but has been taken for granted.

With Roy in the picture, it could be a whole new ball game, Trudeau and fellow Liberals being forced to spend more time in some Quebec ridings to prevent them from falling again into the hands of a new look Social Credit party.

Tenacious and wily

For what remains of the once powerful Caouette party, the promising leadership of the Beauce MNA is the sole good news among a series of disasters. The death of Caouette was the first ordeal. The death of his successor, Andre Fortin aggravated the tensions inside the tiny caucus of 10 members.

The election of a Winnipeg leader, Lorne Reznowski, completely unknown in Quebec where the party still has a base, almost wiped out any chance of winning any new seats. At best, the party looked still able, a few weeks ago, to hang on in a few selected ridings, like Roberval, Lotbiniere, Billechasse and Temiscamingue, where the sitting Socred members enjoy large personal support. Without a credible leader, without cash and without a clear stand on constitutional matters, the party appeared so weak and in such disarray that some of its most prominent backers were already flirting with the Conservatives.

This can change again. Roy can give Social Crediters a new banner, proven effective in the early 1960s, that is the fight for Quebec and French Canadian rights at the national level and the preservation of some conservative values Socreds think are threatened by an elusive bureaucracy and inadequately protected by unconcerned Liberal MPs.

If Trudeau is short of a few seats on election night to form his fourth government, a lucky Joe Clark will owe a bottle of good champagne to the tenacious and wily member from Beauce.

letters

Co-op problems

Dave Barrett has come up with the method to cut food costs. Shop at co-ops! And why do groceries cost less there? Because most of the work of pricing, packaging, etc. is done by the shopper, who is not being paid a union wage for the work they do free. The NDP profess great concern about the unemployment situation, but every co-op grocery store removes the employment of several girls getting union wages in other chain grocery stores.

The oldest co-op in western Canada, the Cowichan Creamery Association, closed its doors a few years ago when the NDP were in power. The workers became unionized and the farmers could not afford to pay them the higher rates. It was started around the turn of the century.

A local union worker in Nanaimo, with strong union feelings will not join the co-op, he does not believe that his wife should be working with groceries, doing girls needing employment out of jobs. A man like that you can respect, but it is hard to respect Dave Barrett who crawls in bed with trade unions and then advocates co-op stores where less union help is employed. You can't have it both ways — higher wages for the union help and cheaper groceries at the same time. — Alf Flett, Nanaimo.

Losing control

The touted great free distribution of B.C. Resource Investment Corporation shares to the people by the Bennett government is actually anything but free to them. It is the disguised great giveaway of their resources.

The people together throughout the province were the owners of all the shares in the corporation and its resources. What are they getting now? A few non-voting certificates covering part only of the corporation's share issue. The vote controlling shares, and everybody knows it is the holders of these shares who effectively own a corporation, will be sold in 5,000 lots to any "average" citizen, who has $30,000 in loose change kicking around, at something like half their value. These buyers can be expected to seek tidy profits selling the shares off to be bought up by the very multinationals the corporation was originally set up to exclude from the control of our B.C. resources. What will the people's five non-voting shares then be worth? The control of their resources will be gone for good. — J. Thomas, 442 Montreal St.

Promises the sky?

I am a small businessman and I am going broke under Social Credit. But I will vote for Social Credit and point out the reasons. Under "Old Bennett" the public service was paid with the idea that their jobs were guaranteed, thus the pay was kept slightly lower than the private sector.

The NDP comes in and all branches of the public sector get outrageous wage settlements beginning with ferry employees, school district workers, including teachers and custodians, nurses and municipal workers.

You will find that any of these classifications pay now anywhere from $15,000 for the lowest to $25,000 for the higher paid people. Now this is where "free enterprise" comes in.

As a small businessman I am not satisfied anymore to earn only $10,000 per year, where my job requires ingenuity, evening work and the chance of not getting paid at all for work done. Neither is the private sector employee satisfied to have to work "competitively" for less than his counterpart in the public employ.

The result is higher wages sought by these people and small businesses going out of business. And bigger firms raising their prices to pay for these wages.

The best example is the sudden rise in housing costs after the NDP took power. So we all pay for it, either directly or indirectly, and I blame the NDP exclusively.

Now you will understand why the nurses don't like hospital cutbacks or the teachers want to be paid out of general revenue instead of being accountable directly to the taxpayer through property tax assessments or why the government employees fight for the NDP.

Remember, you pay for what Dave Barrett promises — and he promises the sky. — Fred Heyer, 6-3572 Quadra Street.

Vote for a choice

As the provincial election campaign draws to a close, and voters ponder over the many claims and counter-claims of competing parties, with the accompanying exaggerations, it can at times be difficult to sort out fact from fiction.

In this election, however, there is an even more vital, overriding aspect than the various issues, important as they are. It is the question of having choices in a truly democratic society and whether British Columbians would ever be well served should a two-party system be established.

When only two parties hold the political stage, history shows that they simply take turns in holding power.

Should the majority of voters on May 10 re-elect the present government, but create a two-party system in the process, one consequence is inevitably a return to power of the NDP party.

As Mayor Mike Young wrote in a letter to Progressive Conservatives in February, 1978, seeking financial support for the provincial Conservatives: "David Barrett and the NDP in B.C. have publicly stated that the best opportunity to improve their position, is the reduction of our provincial politics to a two-party system, thereby guaranteeing socialism as the only alternative to free enterprise government. At the national, the NDP has little chance of success as long as two free enterprise alternatives remain to the voter."

While Mayor Young has changed his party allegiance recently, the wisdom and accuracy of his 1978 remarks remain unchanged. No one party has all the answers to all the problems facing our rich and beautiful province. There are many shades of grey in debating most of the issues.

Where freedom of choice is at stake however, the issue is black and white. Voters in a truly free society must have choices. I would submit that voters in Oak Bay-Gordon Head and around the province should keep that question uppermost in their minds, when they place their crucial X on the ballot on May 10. — Scott Wallace, 501 Newport Avenue.

Worth it

Hurray for Bill Bennett and the Social Credit government — the only bunch around with enough guts to take positive steps to control the budget, decrease welfare costs (inherited from the NDP administration), and put real ownership into the hands of the people, all of the people.

I don't care if it does cost $5 dollars to give me $50 worth of shares . . . I'm worth it. — D. A. Murdoch, 980 Shadywood Drive.

Don't not vote

These last two or three days I have noticed some hand-written scribbled signs "Don't Vote."

Since the election was called by the government, it is evident that the signs are the work (authorized or not) of the opposition.

By urging, or merely asking, people not to vote, the opposition is possibly hoping to keep some persons away from the polls, while their members and sympathizers will go out full force to cast their ballots.

I do hope, for democracy's sake, that the opposition is not guilty and not even aware of this unethical practice.

Gimmicks of that sort usually do backfire and obtain exactly an effect very different from their dirty purpose: in fact, they may awake some over-confident, complacent and apathetic government supporters who will hasten to exercise their franchise.

Canadians in general (British Columbians no exception) have a keen sense of fair play. I do beg all readers of the *Times* to ignore the "don't vote" and get out and vote.

Remember, a riding can sometimes be won or lost by a handful of votes: nobody knows that better than Dave Barrett who is now out campaigning, courtesy of Bob Williams. — E. J. Lattes, 432-200 Dallas Road.

Like numbers

When the Social Credit government took power in 1975, I was afraid that the sensitivity and caring that handicapped people had come to know under the NDP would disappear in a puff of smoke. And I'm sorry to say that has been the case.

Late in March this government took great pains to announce increases in the GAIN program. These increases were supposed to take effect this month, but so far have not come through. This shows just how irresponsible this government has been to the people of this province.

This government has taken a very callous and uncaring position towards the handicapped and towards other disadvantaged groups in this province. They have patronized us, and — worst of all — have tried to take away our self-respect. This government has treated us like numbers on a sheet of paper, and it's about time something was done about it. — Doug Ottenbre[illegible], 238 Obed Avenue.

Union: vote NDP

I am the wife of a workman who is a member of a trade union. A so-called "election newsletter" has just been delivered to our home, from James McAvoy, businessmanager of the International Brotherhood of Electrical Workers, Local 230, urging us to vote on May 10 against "right to work" legislation.

The three points that I wish to make to stress are the following:

There is no right to work legislation being contemplated and we have the word of our premier on that issue.

Surely our individual intelligence is being insulted by being told, as if we were children without the power to reason, how to vote. I would be equally insulted and angry if the president of the company where my husband works were to order his employees to vote in a certain way.

The purpose of a trade union is to represent and work for its members and not for a political party.

Let us look at the facts and only the facts, and then decide for ourselves what each of us thinks. — Name withheld.

'The frail man' proves tough campaigner

By ALLAN FOTHERINGHAM

BERTHIERVILLE, Que. — The man who would be prime minister settles his incredibly long, Van Cliburn-like fingers around the tiny ham sandwich and contemplates somewhat bemusedly the fact that he is still intact and breathing.

There are no hit marks on Joe Clark. His thin body is not racked with pain. His face is not pockmarked with fatigue. Here he is, politics' frail man who wasn't supposed to last an eight-round preliminary, and with just two weeks to go he's still in there and not even breathing hard.

Joe Clark analyzing Joe Clark in a private conversation. He's at his best when he's introspective. Let's listen to him.

"Yes, I'm in good shape. Sure I'm tired, but in a way the campaign in Yellowhead was just as bad. The distances there are so enormous. What I do miss is the same bed every night."

He likes a good seven to eight hours sleep a night. "Mind you, I grab a nap most afternoons on the campaign. I lie down for 30 minutes or so to work on my speech — that usually puts me to sleep." One thing Clark has not yet learned is to translate his wry private humor into a public asset.

Although there are just 145 pounds strung along that frail-looking frame, he says his stamina is surprisingly good. "I get perhaps two colds a year. But I take care of myself."

While the high-spirited press, almost wonky with exhaustion, composes songs in the press jet ridiculing Clark's stature, awkwardness, policies and speech, he perseveres and plunges on.

In *The Canadian Voter's Guide*, a quickie book on the campaign, the Montreal *Star*'s respected W.A. Wilson says Clark's major attribute is his "solidity" — a word that might surprise most voters. Does the man himself agree?

He is quietly flattered at what Wilson has discovered. As a self-proclaimed "ordinary" man, Joe Clark has had to submit and endure a remarkable quantity of abuse.

"Sure it hurts. You hurt — some of the things you write," he says calmly to this reporter. He doesn't like it, but he doesn't complain. It'a part of the political process.

"Actually, the only reporters I resent are those who have been captured by the single 'enemy.' By that I mean they write from a fixed position representing one party." He will not name names. "I regard that as an abuse of the profession of journalism."

"If you must know, I am one of the 'dogs' in the Conservative caucus regarding the press."

Reporters travelling with him can detect his growing confidence. "I was terribly nervous the first three or four days. On the first day of the campaign we were to fly out from Ottawa to Thunder Bay and I had to make a four-minute statement. I've done hundreds of four-minute statements. This one — I had to walk around the block three or four times to settle down.

Like a rookie playing his first Stanley Cup game? "That's right. It's pressure. You can think about it and be told about it but you have to experience it. I'm okay now, but it took a while to adapt to it."

He is reflective, almost puzzled, by the Liberal game plan so far. "There is no evidence that they had a plan — unless it was predicated on our making mistakes. That's the only conclusion I can come to."

There is the constant jibe that Clark has never had a real job, never been tested in the market place. Does that bother him? "No. As a matter of fact I once tried for a job at Procter and Gamble in Toronto. I went down and was interviewed and all that, but they wanted someone to stay on and I was looking for something just for the summer."

If you had your druthers, wouldn't you have rather had some outside experience? "You mean run a company? No. No, I don't."

A man who is accused of being passionless, he is asked to describe his feeling on these recent nights when — an unlikely analogy — he is almost mobbed on entering and leaving meetings in southern Ontario and the Maritimes, squeezing the flesh and fighting off the public like some ungainly rock star.

"I certainly don't feel like a rock star. I'm quite aware that the affection and regard are not just for me but represent a feeling for the party. Maureen really doesn't like it. She feels — yes — claustrophobic. She's always been claustrophobic. Guy (RCMP security man Guy Sauve) helps her and protects her. But the demonstrations don't affect me personally."

A reporter gets the impression he never quite knows what to do with them and would almost prefer not to have them.

He is surprised at the controversy over his statement that Quebec does not have the right to vote itself out of Canada. He feels he said basically the same thing in January in a statement on sovereignty-association — that he would never bargain with the Parti Quebecois — and thinks that only because he rephrased the commitment last week has the debate arisen.

No, he will not address himself to the next step (would he use force to prevent Quebec from asserting self-determination). "There are some theoretical questions it is better not to discuss." He wonders aloud whether Mr. Trudeau has ever given an opinion on the matter of self-determination.

While the renunciation of Quebec's self-determination was not a planned announcement, the pledge to move the Canadian embassy from Tel Aviv to Jerusalem was a scheduled campaign move, delivered of course in Toronto. He clarifies by saying the embassy would be in West Jerusalem, on the Israeli side of the disputed city.

Why would Canada, under a Tory government, take a risky move that all other nations shy from? "We influenced the Americans on the China question. Perhaps we can do the same here."

He thinks "he has the movement," meaning he is now ahead. He seems genuinely puzzled at the lack of a discernible plan to the Liberal attack, perhaps suspecting they have a bomb yet to drop in the final weeks.

His worst campaign mistake? His failure to come up immediately with a dollar figure wten asked by reporters to respond to Liberal charges that his promises would cost the treasury $7 billion. "It wasn't just the delay. I got snappish with the press and I shouldn't have."

Trudeau's buggest mistake? "The lack of a plan and the saying that he would cling to power even if he had fewer seats. That's the thing that will be hardest for him to shake."

How does he know he's ahead? How can anyone in such an isolated position read the campaign? "From the candidates. In Metro Toronto, at the start of the campaign they told me I had risen to the point I was just a neutral factor. Now they tell me I help them."

What is the one thing he would like to do with the campaign, to strengthen his strongest point?

Joe Clark, unmarked and carefully cossetted, remarkably serene, says "End it."

FP News Services

CLARK . . . endures abuse

Our response is important

THE GLOBE AND MAIL

A pair of by-election victories in his own mainly rural riding of Argenteuil and the stately Quebec City upper-town constituency of Jean-Talon have launched Claude Ryan into his place as Leader of the Opposition in the National Assembly with a thump.

Those results seem to lay definitively to rest the possibility, viewed from one side with fear and the other with hope, that the craggy, austere writer and moralist, Claude Ryan, would be cold as charity at the ballot box. Mr. Ryan has turned out to be a powerful campaigner.

By-elections, like straws tossed by too many competing winds, make notoriously poor auguries. But in these two contests Mr. Ryan appears to have lifted from his party the embarrassing mortgage that was the Bourassa government's image of arrogance, opportunism and secretive shadiness. In both ridings the voters who deserted the Liberals in favor of the Union Nationale or Social Credit in 1976 returned to the Liberal camp. It is possible that those who supported the Union Nationale, which ran like a glossy, new-minted coin in 1976 but went into a series of policy flip-flops after the election, saw in Mr. Ryan a more homely, less glossy, coinage that could be taken at face value.

For Canadians who live in other provinces the most tragically wrong-headed interpretation of these returns would be to assume that Mr. Ryan is now solidly on the way to putting Quebec in its place and ending the separatist menace so that we can all go back to sleep and dream of cornflakes boxes that speak nothing but English.

Mr. Ryan is as much a Quebec nationalist as Premier Rene Levesque is. The difference between them is one of confidence. Mr. Ryan has the confidence, lacking in Mr. Levesque, that Quebec can find the space to breathe and blossom within Confederation. Mr. Ryan also has the confidence, lacking in Mr. Levesque, that English-speaking Canada can recognize and come to terms with that need on Quebec's part without being panicked into a defensive, introverted, separatism of its own. And that means that while Mr. Ryan's dream is bigger, and bolder, than Mr. Levesque's, it is also vulnerable, in a way that Mr. Levesque's is not, to the way the rest of us respond.

Will Ryan get revenge on Pierre Trudeau?

By DOUGLAS FISHER

OTTAWA — Claude Ryan rose a bit higher last week — a saviour of federalism in Quebec. The leader of the Quebec Liberal party is 54, five years younger than Trudeau. He's a thorough man, never frivolous, rarely light-hearted, almost unfailingly courteous, and very self-confident.

It seems there is some confusion in the hopes many of us in English Canada put in Ryan for ensuring the survival of Canada.

If Ryan becomes Quebec premier his ideas about Trudeau and about Canada will not conform to ours.

Although I first talked at length with Ryan in the mid-60s, it was at the Liberal convention which chose Trudeau in 1968 that he first unbent to me with strong opinions. I was taken aback that he was so astringent about the new sensation. After explaining several personal experiences with Trudeau which demonstrated the latter's brilliance *and* his lack of solidity, Ryan got onto Trudeau's view of French-Canadians. I remember he said: "He seems to hate us more than he loves us."

Outside Quebec many have forgotten a confrontation between Ryan and Trudeau during and after the October Crisis of 1970. In January, 1971, I had a long talk with Ryan in Ottawa which led to a column in the *Telegram*, much of which follows. It's relevant and fascinating even eight years later.

"The editor of Le Devoir is still a pivotal, debatable figure in the FLQ crisis. Mr. Trudeau played him as an opportunistic villain, the man with the idea of a parallel or alternative government to Premier Bourassa's, the leader of those who advocated a dicker with the kidnappers.

"In English Canada Mr. Trudeau's actions have been popular. Polls in Quebec almost match those elsewhere. Therefore, I had thought Mr. Ryan's reputation would be clouded in French Canada as it is with many English-Canadians.

" 'If you came to Quebec,' he said, 'you'd realize my position has not been damaged at all. My credibility has come out of that crisis somewhat stronger because the stories which were circulated against me were proved without foundation.'

"This month Mr. Ryan and his colleagues of the Committee of Eight had a session with Mr. Trudeau on the Public Order Act. The main impression from this was registered publicly by the prime minister. It was that Mr. Ryan and friends, 'intellectuals' as Trudeau called them, were worried and isolated from the overwhelming majority in Quebec. He felt badly for them.

"Mr. Ryan grins at this . . . 'a typical Trudeau interpretation'. 'The committee,' said Ryan, 'had the impression that if there was a person isolated from the French-Canadian community it was Mr. Trudeau. We did not hint to Mr. Trudeau in any way we felt isolated.'

"Mr. Ryan is very direct about the belief in English-Canada that Trudeau speaks for Quebec. It is a serious misapprehension.

" 'His reading of events of the last 10 years in Quebec is incorrect,' said Mr. Ryan. 'I think his interpretation of these events to the rest of Canada is also incorrect.'

"The editor thinks Mr. Trudeau has staked his political future on the success of bilingualism from coast to coast. This policy is inadequate to meet French Canada's wishes and cannot ever be a substantial success in English Canada.

"Why has Mr. Trudeau changed? Mr. Ryan's explanation was that Mr. Trudeau had invented a distinction between a man of action and a social critic after he became a politician, so most of his criteria have changed.

" 'I think this distinction is utterly immoral," said Mr. Ryan. "The contradiction between the old Trudeau, the civil libertarian, and the prime minister, is between principles and forsaking them.'

Mr. Ryan gave me an account of why he himself has moved closer to a sympathy with "independentism' and is much less sure of federalism, certainly of Mr. Trudeau's federalism. His estimate is that the option of the Parti Quebecois will be taken up by Quebec voters 'within 10 to 15 years.'

"He believes the federal government, when this happens, would be legally entitled to hold a plebiscite on the issue of Quebec's independence. But if it should try to do so, the head of the Quebec government would have to act strongly. As for talk of sending in the troops to stop independence or to oversee a plebiscite . . . 'I think this would be an illustration of the kind of tragedy to which excessive legalism can lead.' "

Ryan went on to predict that Quebec, if not Canada, would come to see the War Measures invocation and federal behavior in 1970 as an unneeded overkill. On this and on bilingualism he was right. As for the PQ, they won an election in five years, not 10 years, probably accelerated by the attitudes of Trudeau as prime minister.

Ryan is an unusual politician; so is Trudeau. If the latter survives May 22 I'll take bets on which one will revenge 1970 or confirm it.

Ryan and Trudeau . . . 1970 remembered

To trim or not to trim?

russell baker

NEW YORK — President Carter's decision to stop parting his hair on the right and start parting it on the left side of his head was not easily reached.

As we now know, the president first raised the idea of moving his part during a conference at Camp David last year with Gregory Atha, special White House assistant for hair and wigs. Atha knew that something big was in the wind. Camp David conferences were not an every-day affair, least of all for the hair-and-wigs aide. In fact, he had been summoned to only one other, the secret conference of June 1977, to discuss a change in the president's hair spray.

Atha was totally unprepared, however, for the breath-taking proposal the president set forth. "Greg," said the president, "I am thinking of moving my part from the right to the left side of my head."

★ ★ ★

Atha said he felt at that moment as Balboa must have felt when he first gazed upon the Pacific Ocean. White House hair-and-wigs advisers had been present at great moments in history before, as during the historic instant when Lyndon Johnson had decided to let the hair at the back of his head grow down over his shirt collar, but this was unprecedented.

No president had ever before changed parts in the middle of the stream. Resisting the impulse to seize scissors and comb and instantly score a presidential "first," Atha refused to move the part until the decision had been ratified by appropriate constitutional authorities.

During the months that followed the question of moving the presidential part was debated furiously. The idea, it developed, had occurred to the president one afternoon in front of his bathroom mirror.

Thinking to have some fun with the Secret Service, he playfully shifted his part from right to left and walked out grinning at his waiting bodyguard. This man was not amused by the startling change of appearance, and the president had to return the part quickly to the right side to persuade the fellow he was not an imposter.

The experience seems to have gotten the president's back up. By that time he had been nearly two years in the White House and was being extensively criticized as a president who could do nothing. The suggestion that he could not even part his hair on the side of his choice angered him.

Various advisers gave varying advice. Some suggested that he leave his part alone and satisfy his yen for a new hair style by growing fuller sideburns. Others said the old part had done nothing for his image and agreed that a change might improve his standing in the polls, but feared that switching to the opposite side of the skull might look too radical. They recommended he start parting his hair in the middle as a compromise.

★ ★ ★

The Central Intelligence Agency's photograph doctors composed a series of pictures showing what the president would look like if blond-gray hair parted down the middle were superimposed above his face.

The president rather favored the result until Secretary of State Vance, glancing at the photographs in the Oval Office, asked where in the world he had found pictures of W.C. Fields in a Jimmy Carter fright mask.

Most people in the government thought this had ended the matter of the presidential part and that they could now get back to the oil problem and the Middle East peace treaty. Naturally, then, officials who accompanied the president on his trip to the Middle East were disconcerted to hear him inquire about hair over dinner one evening with Prime Minister Menachem Begin.

★ ★ ★

"Tell me something as a friend, Menachem" he said.

"Of course" said Prime Minister Begin.

"How do you think I'd look with my hair parted on the left side?"

"Why don't you ask our good friend, Anwar the Egyptian?" suggested Mr. Begin, ever the diplomat. "He has more hair than I."

President Sadat, discovering that his friend was worried about parting his hair, urged a long vacation, but since this was out of the question, proposed that he relax at the Sphinx.

"How does the Sphinx wear its part?" the president asked. Mr. Sadat said he wasn't absolutely certain but, so far as he recalled, the Sphinx didn't have a part.

Back in Washington the president summoned his hair-and-wigs adviser with instructions to bring scissors and comb. "What could I do?" Atha later asked astonished White House fellow-aides. "He said the Sphinx had been NO. 1 a lot longer than two terms and nobody could even remember whether its hair was parted or not."

New York Times

VIA makes your travel dollars go further with a CANRAILPASS.

Choose a CANRAILPASS	8 days on/off season $	15 days on/off season $	22 days on/off season $	30 days on/off season $
System: Halifax to Vancouver	—	—	300/240	350/280
Winnipeg and East	—	180/160	225/200	—
Winnipeg and West	—	180/160	225/200	—
Quebec City — Windsor Corridor	100/95	130/120	—	—
Edmonton/Calgary and West	100/95	130/120	—	—

N.B. On season prices applicable June 15 — September 15. Off season prices applicable for balance of year. CANRAILPASS cannot be used during the Christmas and Easter holiday periods.

Unlimited Travel at a Fixed Cost. A CANRAILPASS is the best way to go exploring. You can choose from an 8-day, 15-day, 22-day, or 30-day pass and use it on VIA trains as often as you like in the designated area of your choice.

Lots of ways to save. Under our VIA Fare For All-Plan, CANRAILPASS is just one way to save. Check out our Group, Round Trip Excursion, Children's and 65 Plus Fares. As with any discount fare plan, some restrictions do apply. To find out which incentive fare works best for you, discuss your travel needs with your Travel Agent or VIA Rail Canada.

Be good to yourself, take the train.

VIA

Before the Judge

Judge William Ostler put off a legal argument concerning Victoria provincial court's jurisdiction over a 34-year-old Chicago man until today following a motion Monday to quash charges against the man by defence lawyer Patrick Sweeney.

Frank Piersanti, also known as Steven Cavanaugh Manning, was charged Friday in Victoria provincial court with conspiracy to traffic in marijuana and importing marijuana into Canada between April 1 and July 16, and possession of marijuana for the purpose of trafficking on July 15, all in the county of Nanaimo.

Those charges came about two hours after he was acquitted in Victoria County Court of conspiracy to import marijuana. The first two charges were identical to those Judge Peter Millward ruled out because of the absence of the attorney-general of Canada's consent.

Sweeney's motion was based on the fact Piersanti was not a Canadian and that the expected consent form which Crown counsel Gordon Macdonald was to submit was not proper. However, Macdonald did not submit the form Monday.

Ostler remanded the case until this afternoon to hear further submissions and argument.

★ ★ ★

Ostler handed two men one-year sentences for a break-in April 27 at a doctor's office.

Kenneth Glen Millman, 17, of 3013 Richmond, and David Moeberg, 23, of 547 Esquimalt, pleaded guilty to breaking and entering the offices of Dr. C.J. Pengilly at 1022 Pandora.

Crown counsel Richard Law told the court the rear window was pried open and a small amount of sample drugs were taken.

Defence lawyer Brian MacKenzie said the two men were under the influence of alcohol at the time of the break-in and said they were looking for money and the drugs were an afterthought.

Ostler said it was disheartening to see two young men embark on a course of criminal activity and urged both men to change their attitude.

The judge recommended that the term be spent in a forestry camp setting and also placed both men on 18 months probation.

Millman's criminal history included two convictions in 1978 for uttering and breaking and entering for which he received three months and nine months, respectively.

Moreberg had three convictions last year, including a conviction Aug. 10 for possession of stolen property for which he received a six-month term.

★ ★ ★

Two men charged with a Saturday break-in of a Canadian Coast Guard vessel were remanded until Wednesday.

Charged with breaking and entering the CCGS Camsell were 24-year-old Clive Andrew, 3184 Milgrove, and 25-year-old Anthony David Lowe, 35 South Turner.

Lowe was remanded in custody until Wednesday for election of his trial method and possible bail hearing while Andrew was released on his own undertaking and remanded until Wednesday for election.

★ ★ ★

A 19-year-old was remanded to May 28 for a presentence report after he pleaded guilty to a Sidney break-in April 10.

Grant Hugh Borden, 1245 Pandora, pleaded guilty to breaking into Shoreline Metalcraft Ltd.

Law said Sidney RCMP went to Borden's residence two days after the break-in and recovered $1,500 in stolen engine parts.

★ ★ ★

Fines $600 for impaired driving was 38-year-old Gordon Valentine Bennett, 946 Balmoral.

ROCKWELL
Parts and Accessories
ISLAND MACHINERY LTD.
617 Chatham St.
385-5500

A 27-year-old woman was released on bail but was ordered to report to her bail supervisor daily and report to the mental health clinic and accept treatment as directed.

Dorene Helen Dimbiske, 1350 Stanley, was charged with setting fire to a garbage container likely to cause fire to the Orange Julius Refreshment Centre at 720 Yates on April 28.

She was declared fit to stand trial by Judge Fred Green on Friday and was released following a bail hearing before Ostler on Monday. She was also remanded until next Monday for election of her trial method.

★ ★ ★

Defence lawyer David Wilson elected trial by judge and jury on behalf of 25-year-old David Michael Henderson, 811 Colville, charged with an April 21 break-in at the fourth-floor offices of Dr. Ben Page at 1900 Richmond.

Wilson also waived his client's right to a preliminary hearing.

$22,000 Surgical Damages

A Victoria neurosurgeon has been ordered by B.C. Supreme Court to pay a paraplegic $22,000 because he failed to obtain the man's informed consent before surgery.

The award by Mr. Justice J.G. Gould was in favor of Dennis Elvin Strachan, 43, of Campbell River and against Dr. Fouad A. Hamdi of Victoria.

Strachan, a shipwright until May, 1974, when failing leg power forced him to stop work, underwent spinal surgery by Dr. Hamdi at Victoria's Royal Jubilee Hospital July 9, 1974, and immediately after was totalling paralyzed from the waist down and will probably be in that condition for the rest of his life, said Gould.

In a 48-page written judgment after a 16-day trial last winter in Vancouver, Gould said Strachan would have become 100 per cent paraplegic within a year without surgery so that "the non-negligent operation accelerated total paraplegia by one year."

Gould said Dr. Hamdi relied on the statement "you are the doctor, you do what you think is right" as a waiver from the patient which relieved the doctor of the necessity to warn the patient of the risks of paraplegia involved in the operation.

"In ordinary medical practice the consent given by a patient to a physician or surgeon to be effective must be an informed consent freely given," said Gould.

"Informed consent entails the opportunity to evaluate knowledgeably the options available and risks attendant upon each option.

"In this case the evidence is clear that even in a standard, exploratory laminectomy there is a risk that in relieving the pressure on the spinal cord paraplegia could result. A physician's noncompliance with professional custom to disclose information may give rise to liability to his patient.

"I think it is noteworthy that in evidence Dr. Hamdi said 'I don't have to follow the way other doctors practice.'

"In the case at bar Dr. Hamdi failed to warn Strachan of the very risk which later materialized and caused Strachan to become paraplegic. It is important that a surgeon communicate to the patient the inherent and potential hazards of the proposed operation, alternatives to the operation, if any, and results likely if the patient remains untreated.

"In the case at bar Strachan should have been warned that the exploratory operation involved the risk of paraplegia but without any operation it would be likely that he would become totally paraplegic. That unrevealed risk that should have been made known actually materialized."

However, Gould said it was still necessary to establish liability, to show that failure to warn was a cause of the damage in the sense that Strachan would have refused to submit to the surgery had the dangers been adequately explained to him.

He held that Dr. Hamdi was liable for failure to obtain Strachan's informed consent, quoting a previous court ruling which said that "in the ordinary case where there is opportunity to obtain the consent of the patient it must be had. A person's body must be held inviolate and immune from invasion by the surgeon's knife, if an operation is not consented to."

In setting the general damages at $15,000 and cost of care at $7,000, Gould commented that the non-negligent operation accelerated paraplegia by one year.

Children Poisoned

NEW DELHI (AP) — About 600 youngsters who attended a church luncheon marking the International Year of the Child were taken to hospitals in Madras in southern India with symptoms of food poisoning.

Drugs Seized

CARACAS (AP) — Avianca's general manager in Venezuela is under arrest in connection with a record $34.8 million drug seizure at Simon Bolivar International Airport, police said. The official of the Colombian airline, German Perez Espinoza, and three other men were arrested last week after police seized two suitcases at the airport containing 132 pounds of cocaine headed for New York City.

BEAUTIFUL
M-U-S-I-C
MIDNIGHT TO 6 A.M.
98.5
C F M S

TWO MORE REASONS YOU'RE BETTER OFF WITH THE NDP
X HANSON, Gordon
X BARBER, Charles
MAY 10
Inserted by the NDP

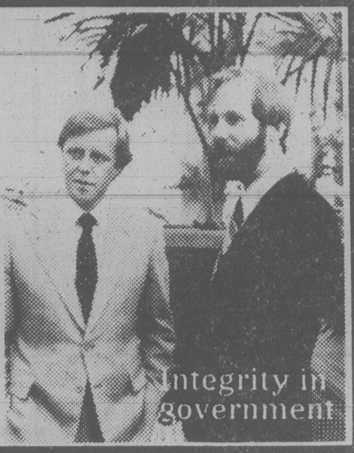

Barker
of Earls Barton
A family tradition of fine shoemaking

Every pair is a work of art. No two pairs are exactly alike. Hand-lasted and hand-finished in exceptional leathers – a family tradition for almost a century.

Dalkeith
Honey tan
Black Hi-Shine
$100

Penhurst
Black Hi-Shine
$110

OLD COUNTRY SHOES
We serve you right
Downtown
635 Johnson St. 5-9 383-7012

IF YOU THINK THERE'S NO REAL DIFFERENCE IN BANKS, YOU DON'T KNOW ABOUT MULTI-BRANCH BANKING.

From across town or across the country, you can:

- deposit
- withdraw*
- get account balances
- update your passbook

as easily as you can at your own branch.

Bank of Montreal offers you something other major chartered banks do not: Multi-Branch Banking. It brings unprecedented convenience to everyday banking at the Bank of Montreal.

Multi-Branch Banking lets you get to your personal bank account even when you can't get to your own branch. With a personal True Savings, True Chequing, or Chequable Savings account at any MBB branch, you can do most everyday banking transactions at any other MBB branch. And that's most of our branches...wherever you see the MBB symbol.

You pay nothing extra for this convenience.

If you already have an account with us, just go into your own branch and get all the information you need to start using MBB. If you're not a customer of ours, and your bank doesn't give you the convenience of Multi-Branch Banking, come to the Bank of Montreal. And let us explain how easy it is to use MBB.

MBB
Multi-Branch Banking
The First Canadian Bank
Bank of Montreal

*Up to $500 per day providing you have sufficient funds in your account.

Multi-Branch Banking is known as Inter-Service in French.
T.M. - Trade Mark Bank of Montreal

b.c. briefs

McKitka Opts For Jury Trial On 20 Charges

SURREY (CP) — Former mayor Ed McKitka elected trial by judge and jury as a preliminary hearing began Monday to decide if there is sufficient evidence to proceed with 20 charges including theft, conspiracy and attempting to influence other politicians.

McKitka chose not to run again when his term as mayor of this sprawling municipality southeast of Vancouver expired in 1977.

In another courtroom, Surrey businessman Steve McGuire pleaded guilty to three counts of fraud, accepting a benefit and possession of stolen property.

Two of those charges were the same as charges to which land developer Walter Link pleaded guilty last Friday. Link is to be sentenced May 17.

McKitka, McGuire and Link were charged after an RCMP investigation into land dealings in Surrey.

Crown prosecutor John Hall said the charges against McKitka include demanding a benefit, breach of trust, attempting to influence a municipal official, fraud, theft and conspiracy.

Prince Rupert Strike Still On

PRINCE RUPERT (CP) — Striking municipal workers at this central coast community have voted to reject a one-year contract offer the city made two weeks ago.

The contract would have given the 185 workers, members of the Canadian Union of Public Employees, a 90-cent-an-hour increase, with an additional 15 cents an hour going to outside workers in July.

The union executive had rejected the offer in late April without putting it to the members.

Union officials said Monday that the weekend vote was 88 per cent in favor of rejection.

The workers are seeking a $1-an-hour increase, with an additional 30 cents an hour for outside workers later.

Cable Firm Can't Appeal

VANCOUVER (CP) — The Supreme Court of Canada has refused to hear an appeal by a Vancouver cable television company of a court decision that prevented the company from claiming a preferred tax rate.

Vancouver Cablevision Ltd. had asked the Supreme Court to overturn a Federal Court of Appeals decision which stated the company was not a secondary industry and, therefore, could not be taxed at a lower rate.

The Supreme Court said it agreed with the Federal Court of Appeals' view that the cablevision company did not process television and radio signals it imports from the United States.

Transformer Break Closes Mills

MACKENZIE (CP) — About 500 workers were off the job at the British Columbia Forest Products complex here Monday as company employees and B.C. Hydro employees worked to set up power supplies to replace a transformer that broke down Friday.

Company spokesman Bill Clarke said a temporary power supply had been set up for one sawmill, but two other sawmills and a pulp mill were shut down. He said power for the three mills would not be restored for a few days.

Guild Urges Arbitration

VANCOUVER (CP) — Members of one of six unions involved in a strike-lockout that has shut down the city's two daily newspapers since Nov. 1 took action Monday to try to resolve the dispute.

About 300 members of the Vancouver-New Westminster Newspaper Guild voted to ask Pacific Press Ltd., which produces the morning *Province* and the evening *Sun*, and the Pressmen's Union to agree to binding arbitration on the manning clause, considered one of the major obstacles to a settlement.

The clause determines how many pressmen are on a given shift.

The guild represents about 800 of the 1,400 Pacific Press workers idled by the strike-lockout.

Meanwhile, efforts were renewed Monday to end the dispute as mediator John Kagel returned to negotiations.

Phil Needham, a spokesman for the Joint Council of Newspaper Unions, said Sunday that direct talks between the two sides had continued during Kagel's absence.

The pressmen have not been officially represented at the talks since their union withdrew from joint council bargaining two weeks ago but it has supplied a representative to bargain for the wholesale drivers.

The pressmen withdrew from bargaining after the release of a confidential report by Kagel.

COLD SORES?
Anbesol. Cools, soothes, helps prevent infection and promotes rapid healing.

Endako Union Denies Sabotage

FRASER LAKE (CP) — A spokesman for striking workers at the molybdenum mine here denied Monday that the union had anything to do with the toppling of three power poles that shut down operations at the mine which is being operated by management personnel.

"We do not condone violence and have no knowledge of what happened Sunday," said union spokesman Bob Merrill after the latest in a series of incidents since members of the Canadian Association of Industrial and Mechanical Workers went on strike last month.

Mel Thompson, a spokesman for Placer Development which operates the mine, said a tractor unit was burned Sunday, two power poles were sawed off and a third was split.

"We believe it was a fine handsaw because of the fine sawdust found at the scene," he said.

The damaged poles were behind picket lines and there were eight security guards working at the time, he said.

An emergency power supply is providing heat and light at the mine, and RCMP are investigating the incident. Power was also cut off in this community but was restored late Sunday night.

Since the strike began, a wooden bridge leading from the mine to Highway 16 was burned and shots were fired at a truck convoy moving molybdenum from behind picket lines to Vancouver and Alberta.

The union turned down the latest management offer last week. The company had offered a 22.1 per cent, including fringe benefits, over two years while the union is asking for 44 per cent over three years. The basic rate now is $6.43 an hour.

"There's only so much we can offer," said Thompson.

The union has argued that the mine is the most profitable mine in B.C. and that wages are lower than at others.

"One good reason for a G.I.C. in 1979:-1984"

5 Year Guaranteed Investment Certificates 10 1/4%
Interest paid annually.

724 Fort Street
Victoria, B.C. V8W 1H2
Phone: 383-4141
Member of Canada Deposit Insurance Corporation

First City Trust
Formerly City Savings and Trust

on May 10 in OAK BAY GORDON HEAD support
"a candidate who will fight for increased Provincial Government funding of our schools, hospitals and municipalities to ensure that the important services they provide are not only maintained but are improved."

MURIEL OVERGAARD New Democrat X

For assistance or a ride to the polls call or drop in to
Campaign Headquarters
1632 Yale St.
595-3145

You're better off with the NDP

Inserted by Oak Bay-Gordon Head NDP

REVELSTOKE

Prices in Effect until May 19, 1979
OR WHILE QUANTITIES LAST
We Reserve the Right to Limit Quantities

69.95 each
Construction Wheelbarrow
Light industrial, general purpose barrow with a deep tray, steel frame and 2-ply tire. Meteor #605.

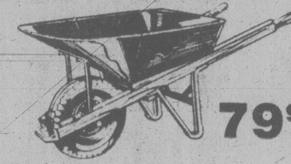

79.95 each
Concrete Wheelbarrow
Deep, narrow tray with 4½ to 5½ cu. ft. capacity. Ideal for concrete pouring. Sterling #18.

15.95 each
Garden Wheelbarrow
Strong, lightweight 3 cu. ft. barrow with tubular handles and 9" wheel. MTD #093

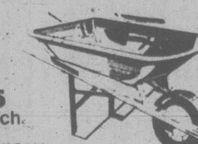

34.95 each
Utility Wheelbarrow
Hardwood handles, easy unloading steel noseguard, a big 12"x3" ball-bearing steel wheel. MTD #607.

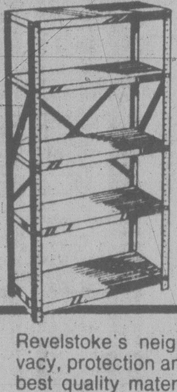

Spacemaker
5-Tier Shelving
Sturdy, durable shelving for your garden shed helps keep garden and sporting equipment organized. Side and rear braces for firmness, ribbed shelves for strength. 73"x36"x12", gold color. #660519
19.95 each

Revelstoke's neighborly wood fences offer privacy, protection and good looks. We also offer the best quality materials for all your fencing needs this spring.

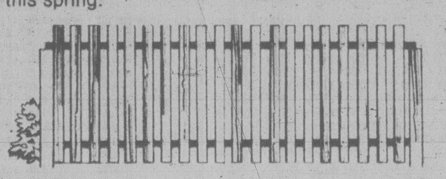

The Kent
Level picket fencing for an attractive, traditional look. Includes 4"x4" cedar posts, 2"x4" spruce rails, 1"x4" fir pickets and nails. Minimum of 50 lineal ft. 4' high.
1.99 lin. ft.

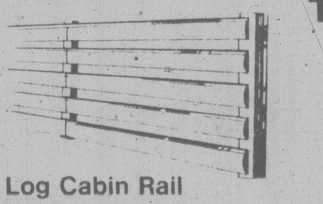

Log Cabin Rail
Includes 4"x4" cedar posts, peeled, rough-sawn rails and galvanized nails. Minimum of 48 lineal ft. 4' high.
99¢ lin. ft.

Good Neighbor
Includes 4"x4" cedar posts, 2"x4" fir rails and 1"x6" rough cedar. Nails included. Minimum of 50 lineal ft. 4' high.
2.25 lin.ft.
Good Neighbor fence not exactly as illustrated

Sanded "D" Fir Plywood
Quality fir plywood, sanded on one side, designed for interior and exterior application. Ideal for cupboards, shelves, sliding doors. 4'x8'.
6 mm (¼") .... 8.95 each
11 mm (½") ... 12.95 each
19 mm (¾") ... 15.95 each

Manuf. Sugg. List Price 69.95
34.49 each
Black & Decker
Home Air Compressor
*Paints *Sprays *Inflates
For the professional factory applied look to any of your home painting jobs. Sprays all properly thinned paints at a constant pressure of 65 P.S.I. Includes 6' power cord, 15' air hose, inflator kit and spray gun.
(Black & Decker 1-year over-the-counter replacement guarantee)

Utility Cedar Boards

1x6		1x8	
4'	68¢	4'	88¢
5'	85¢	5'	1.10
6'	1.02	6'	1.32
8'	1.36	8'	1.76

Utility Cedar Posts
4"x4"—6' S4S .... 3.49 ea.
Channel Cedar Siding
1x8—3
Quality and better .... 89¢ ea.

Pulsating Sprinkler
Control for full or partial circle. Covers approx. 65' on full circle and can be connected in series. Melnor #9570
8.99 each

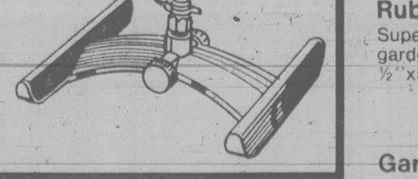

Check our Spring Revy Days Catalogue for many more Advertised Specials

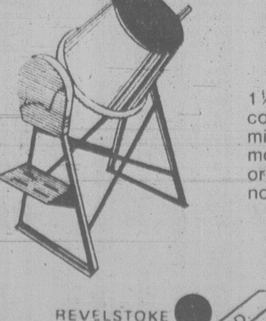

Concrete Mixer
1½ cu. ft. capacity, complete with 14" mixer pulley and motor mounting. Use with gas or electric motor. Motor not included. #10X
194.50 each

Rubber-Vinyl Hose
Super flexible, heavy duty garden hose. Brass coupling. ½"x50'
7.39 each

Garden Hose
Transparent green hose reinforced with nylon. Heavy duty brass coupling. ½"x50'
4.95 each

Hose Reel
Solves damage and storage problems. Easily installed wall mount hanger. #236. Holds up to 150 ft. of plastic hose.
12.95 each

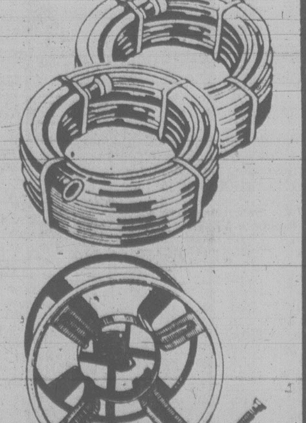

449 Gorge Rd. East 386-3211
OPEN 7:30 a.m. to 5:30 p.m. INCLUDING SATURDAY

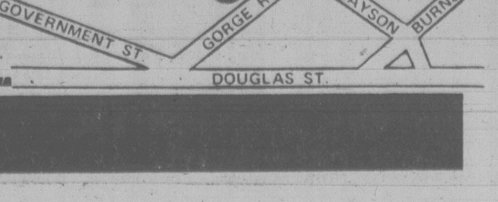

REVELSTOKE
We'll Help You Build It Better

The "Come for dinner and stay the night" Weekend Special.

Just $40.00 per night for the two of you, arrival Friday or Saturday (minimum two nights).
For reservations phone our toll free numbers— U.S. 800-828-1188, Canada 800-268-6282.

Four Seasons Hotel
VANCOUVER
Georgia and Howe
689-9333

TORONTO STOCK EXCHANGE TRADING

Distributed by CP
Toronto Stock Exchange—May 8

Quotations in cents unless marked $. z—Odd lot, xd—Ex-dividend, xr—Ex- rights, xw—Ex-warrants. Net change is from previous board-lot closing sale.

Stock	Sales A and B	High	Low	1:40 p.m.	Net Ch'ge
Aby Gln w	1300	$5½	5	5	— ½
Abitibi	22875	$17½	17⅜	17⅜	
Abitbi 7½p	250	$49¼	49¼	49¼	
Abitbi 10	z6	$54⅜	54⅜	54⅜	
Acklands	100	$15½	15½	15½	— ⅜
Adanac M	3500	164	160	160	
Advocate	500	225	225	225	
Afton Min	700	$16	16	16	— ½
Agnico E	6800	$8	7¾	7¾	— ⅛
Agra Ind A	200	$6⅞	6⅞	6⅞	— ⅛
Ahed C	400	150	150	150	
Albany	11000	59	58	58	— 2
Alt Energy	9085	$23¼	22⅞	23	— ⅜
Alta Gas A	13353	$19¾	19⅜	19½	— ¼
BCP 7.04p	300	$23¾	23½	23½	
Broul Reef	1833	41	41	41	
Brunswk	15610	$6¾	6½	6½	— ¼
Budd A w	500	85	85	85	— 5
C					
CAE A	1650	$27	26	26	—1½
Cad Frv	8630	$15⅛	15⅛	15⅛	
Cad Frv A	590	$10½	10½	10½	
Cal Pow A	2265	$44¼	43⅞	43⅞	+ ⅛
Cal P 4½p	100	$60¾	60¾	60¾	—1¼
Cal P 7p	z10	$99	99	99	
Cal P 7½p	20	$101½	101½	101½	
Cal P 10p	z5	$109	109	109	
Calvert	10500	58	56	56	— 1
Camflo	1700	$13⅜	13¼	13¼	
C Chib A	1900	$6⅛	6	6	— ¼
Camp RL	450	$41¼	41¼	41¼	
Can Cem	3555	$13¾	13½	13⅝	+ ⅛
CDC pr B	202	$113	113	113	
Can Malt A	601	$35	34⅞	35	+ ¼
C Nor West	12100	$10⅜	10⅛	10⅜	— ⅛
C Packrs	2000	$28⅜	28⅛	28⅛	— ¼
Can Perm	3080	$18⅝	18¼	18⅝	— ⅛
CPerm 6¾	1350	$26½	26½	26½	
C Safway p	1500	$90	90	90	+ 5
CS Pete	19250	$5⅛	5	5	— ⅛
Can Trust A	1650	$26⅞	26¾	26⅞	
C Trust 7¼	300	$22	22	22	
C Tung	400	$22½	22¼	22½	+ ¼
CCablesy A	585	$20	20	20	— ¼
C Cable w	700	145	142	142	— 8
Cdn Cel	700	$9⅝	9⅝	9⅝	— ¼
CC Man A	100	$26½	26½	26½	

Stock	Sales	High	Low	Close	Net Ch'ge
Wrlwid	1900	$8⅛	8	8	— ¼
Wr Harg	z30	110	110	110	
Yk Bear	2400	$6⅜	6⅜	6⅜	— ⅛
York Cons	1000	42	42	42	— 3
Y Lambton	2000	75	75	75	+ 2
Zellers A	z55	$10⅜	10¼	10¼	
Trust Units					
BBC R un	1100	$17¼	17	17⅛	— ¼
BM-Rt un	800	$12¾	12⅝	12¾	+ ¼
C Realty u	700	$8¾	8¾	8¾	— ⅛
TD Realty	650	$27	27	27	

today's markets

Toronto

TORONTO (CP) — The Toronto stock market fell sharply for the second consecutive session in response to a drop at the New York market in active mid-afternoon trading today.

Trading halts continued in shares of Abacus Cities Ltd. and Imperial General Properties Ltd. pending an announcement. Abacus Cities last traded at $1.40 and Imperial General at $16.

The Toronto Stock Exchange said subivided common shares of Campbell Red Lake Mines Ltd. will be posted for trading without par value on Monday, May 14, replacing the currently-listed shares. Shareholders approved a two-for-one stock split on Monday.

Among industrials, Dome Petroleum lost 2⅝ to $129.

New York

NEW YORK (AP) — The stock market slumped for the third straight session today amid worries about gasoline shortages, rising interest rates, and the apparent failue of the fight against inflation.

In addition, brokers said there were fears that the Federal Reserve Board will soon further tighten credit, perhaps by increasing the discount rate.

The market's slide gained steam when Treasury Secretary Michael Blumenthal said the administration could not meet its goal of holding inflation to 7.4 per cent in 1978. Blumenthal said he would be "surprised if it goes below 8.5 per cent."

Among leisure issues in the loss column were Caesars World, down 5⅜ to $64¼; Bally, off 2⅝ to $70⅝; Ramada Inns, off 1½ to $10¾; and Holiday Inns, off ½ to $17¼.

Montreal

MONTREAL (CP) — Prices continued to fall in moderate trading on the Montreal Stock Exchange. Alcan dropped ⅜ at $39⅞, Aquitaine ¼ at $28¾, Brascan A ⅛ at $23, CP Ltd. ⅜ at $28, Consolidated Bathurst A ¼ at $13, Dominion Bridge ¾ at $33¾, Dominion Textile ⅜ at $14⅛, FCA International five cents at $3.30, Hudson's Bay Co. ⅛ at $27½, Indal ⅛ at $15.

London

LONDON (Reuter) — Profit-taking lowered the London stock market near the close of moderate trading today. The *Financial Times* index was down 6.8 to 551.8.

Oil and banks eased while golds firmed. Canadian stocks declined.

NEED A PRESSURE OR STEAM CLEANER?
"WE SPECIALIZE"
Price our systems before you buy
CHEMICALS — DEGREASERS — SOAPS
Free demonstration with no obligation
TOTAL WASH LTD. 598-2345
Victoria — Nanaimo — Vancouver

ELECT
MURIEL OVERGAARD
Your NDP Provincial Candidate in
OAK BAY — GORDON HEAD
Campaign Headquarters
1632 YALE STREET 595-3145
For assistance or a ride to the polls call 595-3145
Inserted by Oak Bay-Gordon Head NDP

CONDOMINIUM
~~$47,500~~ Reduced to $43,500
Cook/Beacon Hill Dist.
Superb location, 2 bedrooms, 2 bathrooms. 3½ years old. 1073 square feet of living space. Real close to bus, shops, park and ocean front. For viewing call M.L.S.
C. PULLMAN 477-1578 — PATRICK SNOW 592-3931
ISLAND HOMES LTD. 386-7545

Immaculate Tudor Mansion
Close to the New Helmcken Hospital
Secluded in 2½ acres of peaceful garden on edge of Victoria (on bus line). 7 bedrooms, four baths, two ½ baths, grand entrance hall with wainscotting and plate rails, traditional large Tudor dining room. The formal living room, with Inglenook fireplace and french doors leading to a covered brick patio, permits gracious hosting of 7-70 guests (the grandeur of yesterday, the convenience of today). A home to enjoy with potential to develop (P5 zoned, bordering sewer) in very near future. Call to view
388-4434 BRIAN BROWN 388-4434
WESTMONT REALTY (1977) LTD.
5-8

Credit Foncier
CREDIT FONCIER TRUST
10% annually for 5 years GUARANTEED
TERM INVESTMENTS
Other terms and interest payment methods available
Ask for our brochure.
Victoria: 1019 Blanshard St. (604) 388-6601
Vancouver: 681-5464 • White Rock: 531-7525
Vernon: 542-4377 • Prince George: 564-2300
Calgary • Edmonton • Regina • Saskatoon • Winnipeg • Kitchener • London
Ottawa • Toronto • Montreal • Quebec • Halifax
MEMBER CANADA DEPOSIT INSURANCE CORPORATION
SERVING BRITISH COLUMBIA SINCE 1894

—VANCOUVER—

VANCOUVER (CP) — Prices were mixed in moderately-active trading on the Vancouver Stock Exchange today.

Daon Development Corp. led industrial traders and gained 12 1-2 cents to $11.25 on 1,000 shares. B.C. Telephone Co. was unchanged at $18 on 500 shares and Taro Industries lost .05 to $3.45 on 100 shares while Canlan Investment was unchanged at $7.25, also on a trade of 100 shares.

Monte Grand Explorations lost a dime to $4.30 on 16,750 shares to lead resource issues. Omni Resources Warrants were unchanged at .76.

Early Quotes

By The Canadian Press

Following are 10:15 a.m. PST prices on a selected list of stocks provided by the Vancouver Stock Exchange. Net change is from previous day's close.

Stock	Sales	High	Low	10:15	Ch'ge
Resource and Development					
Mt Grnd	30850	450	430	440	
Mtn Stat	29785	610	585	610	+ 25
Int Balfr	27066	400	375	375	—25
Rio Plat	27000	52	47	52	+5
Arcdia	25000	15	15	15	
Ori w	15700	90	75	75	
Amber	11000	90	89	89	+2
Omni	10200	365	325	325	—10
Alice Lk	10000	11½	11½	11½	
Grove E	10000	154	150	150	—5
INDUSTRIALS					
Austin	3000	100	100	100	+10
Daon Dv	2500	$11¼	11⅛	11⅛	
Grouse	1500	75	75	75	
Buckh	1000	80	80	80	—5
BCTel	500	$18	18	18	
Cdn Jvln	200	150	150	150	+10

Complete tabulation of Monday transactions. Quotations in cents unless marked $. Net change is from previous close of same lot type.

Stock	Sales	High	Low	Close	Net Ch'ge
Resource and Development					
Aaron	3000	$7¼	7	7¼	+ ¼
Abella	2800	125	125	125	—5
Action	2566	125	124	125	
Comet	1000	30	30	30	[illegible]
Comwlt	1000	32	32	32	[illegible]
Con Am	8900	127	126	126	[illegible]
Cinola	4210	360	320	325	[illegible]
C Five St	100	220	220	220	
Cns Klco	500	18	18	18	
C Slv Rg	2460	126	120	120	[illegible]
Con Trn	2000	30	28	28	[illegible]
C Silver	6513	415	395	415	[illegible]
Coralta	7204	131	131	131	[illegible]
Cosmos	1000	108	108	108	[illegible]
Coynex	5000	99	99	99	[illegible]
Crgmnt	1000	$6¼	6¼	6¼	
Cream S	8000	24	23	23	
Cree Lk	800	250	250	250	[illegible]
Cube Re	2000	37	37	37	
Dankoe	3500	360	350	350	[illegible]
Damsc	z41	40	40	40	
David	8300	235	225	226	[illegible]
Davnpt	z62	38	38	38	
Dav Kys	2500	30½	29	30½	
Delta	2200	375	370	375	
Dora Ex	5000	45	45	45	
Dual res	4000	87	86	86	[illegible]
Eagle R	20000	15	15	15	
Erly Brd	6000	20	20	20	
Enex	6000	115	110	115	
Focus R	6850	$6½	6¼	6¼	[illegible]
F St Jhn	100	150	150	150	
Forum	3500	50	50	50	[illegible]
Futurty	1100	26	26	26	
Galvstn	13600	187		190	
Geodm	500	108	108	108	
Giant Ex	5500	23	20	20	[illegible]
Goldblt	3000	102	102	102	[illegible]
Gol gate	8300	80	76	80	[illegible]
G Hercul	8400	170	165	165	[illegible]
Grnlnd	2000	15	15	15	
Grndst	1000	58	58	58	[illegible]
Grove E	5800	159	155	155	[illegible]
Hecate	1000	38	38	38	
Hilnd Cr	2580	155	155	155	[illegible]
Hghwd	500	125	125	125	[illegible]
Holofi	3500	14	13	13	[illegible]
Host	2000	58	58	58	[illegible]
Ice Stat	500	36	36	36	
Imp Met	33500	42	42	42	[illegible]

Yesterday's Closing Averages

TSE 300 INDEX

	Close	Ch'ge	high	low
TSE 300	1461.60	—23.55	1491.11	1315.17
Mineral	1253.79	—22.14	1329.37	1104.24
Financ'l	1189.79	—9.91	1264.43	1166.80
Oil, Gas	2175.43	—75.46	2270.25	1850.86
Indus	1206.21	—15.91	1224.24	1049.31
Utilities	1538.34	—20.30	1558.64	1422.04
Consum	1314.14	—19.34	1360.58	1222.40
Merch	1330.39	—8.07	1403.60	1091.51
Forest	1394.70	—4.05	1472.27	1383.42
Trans	1893.53	—39.30	1992.53	1585.93
Pipeline	1722.34	—22.25	1756.01	1440.60
Manage	1892.43	—62.38	1864.25	1493.20
Comm.	1456.70	—7.04	1474.21	1356.26
Golds	1711.42	+48.00	1703.06	1424.52
Building	3142.82	—5.25	3195.13	2276.18

NEW YORK

	Open	High	Low	Close	Ch'ge.
30 Ind	843.90	846.07	832.03	833.42	—14.12
20 Trns	224.63	225.36	220.59	221.08	— 5.16
15 Utls	100.00	100.41	98.95	99.39	— 1.05
65 Stk	286.64	287.50	282.49	283.13	— 4.97

MONTREAL

	IN	UT	BA	CO	PA
Chge:	—3.75	—3.35	—4.17	—3.74	—0.34
Mon:	245.03	220.10	301.08	247.33	158.08
Pr clo:	248.78	223.45	305.25	251.07	158.42
Wk ago:	247.23	224.93	309.27	250.81	159.01
Mt ago:	248.07	220.68	313.25	250.76	158.44
79 hi:	252.81	226.23	338.13	252.72	164.75
79 lo:	218.32	194.96	298.95	224.93	155.43

LONDON

LONDON (CP) — Closing stock quotations Tuesday in new pence unless pounds are indicated, x-indicates that quotations includes dollar premium based on latest conversion rate, 0.7989.

Associated Brit Foods 77; Babcock and Wilcox 194; Bass Charrington 240; BICC 144½; xBlyvoors 550; BOC International 81¾; Boots 232½; Bowater 200½; Brit Am Tob 317½; Brit Assets Trust 81½; Brit Petroleum 12 3-16; xBroken Hill Prop 511¼; Buffels 13¾; Burmah Oil 133; xCanadian Pac 14⅝; xCharter Cons 170½; Cons Gold 251½; Courtaulds 112; De Beers 395; Distillers 247; Dunlop 77; EMI 104½; xF.S. Geduld 22 3-16; Gen Elec 444½; Glaxo 504½; Grand Metropolitan Hotels 176¾; Gr Un Stores A 444; Guest Keen 304½; Hawker Siddeley 262; Hoover A 181½; ICI 406½; Imp Tob 106¼; xIntl Thomson 423½; Kloof 11¾; Marks and Spencer 129; Metal Box 358; Minorco 193; xPhillips 775; Pilkington Bros 392½; Plessey 105; Rank A 286; Rio Tinto Zinc 344½; Roan Consol 132; Sel Trust 598; Second Scott Inv 115¼; Shell T and T 802½; Tanganyika 182½; Thorn 480; Tube Investments 428; Ultramar 300½; Unilever 646; Union Corp 362; Vaals 26½; Vickers 206½; Western Driefontein 38⅜; Western Deep Level 13 7-16; xWest Mines 127⅜; W Holding 28½; Woolworth 83¾; Zambian Copper 13⅝.

Bonds: Brit Transport 69⅛; Brit Cons 2½ 23⅝; Treasury 8½ 95¾; War Loans 33¾.

Metals

LONDON (CP) — Closing metal prices in pounds sterling a metric ton: silver in pence a troy ounce.

Copper spot 931-932; copper future 938-938.5

Tin spot 7,410-7,420; tin future 7,135-7,140

Lead spot 560-562; lead future 525.5-526

Zinc spot 376.5-367; zinc future 389-389.5

Silver spot 397.6-398; silver future 407.8-408

Aluminium spot 752-754; aluminium future 757-758

Cattle

CALGARY (CP) — Receipts to 11 a.m. at the Calgary public stockyards were 550 head on a normal run of slaughter steers, cows and bulls.

There was a light run of slaughter heifers. Trade was moderate from local buyers on all classes with a good local and export demand for bologna bulls.

A1-2 slaughter steers of below average condition and quality traded barely steady to 50 cents lower. Slaughter heifers steady. Slaughter cows of all grades $2 higher. Bologna bulls steady.

A1-2 steers over 1,000 pounds 78-79.90, A3-4 77-78. A1-2 heifers over 850 pounds 76.50-78, A3-4 76-77. D1-2 cows 63-65, D3-5 57-63. Good bulls 75-78.50.

A lighter supply of good condition feeder steers over 700 pounds steady to previous quotations.

Foreign Exchange

MONTREAL (CP) — Tuesday's foreign exchange nominal selling rates at 11 a.m. ED supplied by the Bank of Montreal:

These rates are called nominal because they fluctuate during the day and vary at each bank. x-Fixed monthly rate.

Australia dollar 1.2795; Austria schilling .0820; Bahamas dollar 1.1700; Barbados dollar .5900; Belgium cnv franc .03815; Bermuda dollar 1.1700; Brazil cruziero .0654; xBulgaria lev 1.329; China renminbi .7350; xColombia peso .0362; xCzechoslovakia crown .2300; Denmark krone .2177; East Caribbean dollar .4400; France franc .2627; Germany mark .6075; Greece drachma .0350; Hong Kong dollar .2272; India rupee .1430; Italy lira .001325; Jamaica dollar .6665; Japan yen .005370; Kuwait dinar 4.1325; Mexico peso 0.0530; Netherland guilder .5600; N.Z. dollar 1.2100; Norway krone .2225; xPoland zloty .0382; Portugal escudo .0290; xRomania leu .2576; Saudi Arabia riyal .3400; Singapore dollar .5235; South Africa rand 1.3650; Spain peseta .01745; Sweden krona .2628; Switzerland franc .6745; Trin-Tob dollar .4925; U.K. pound 2.3890; U.S. dollar 1.1558; xURSS ruble 1.7089; Venezuela bolivar .2353.

Quotations in Canadian funds.

$ Exchange

IN VICTORIA today purchase of U.S. funds in terms of Canadian dollars is 1.1420 for cash, 1.1435 for cheques and 1.1020 for coins. Selling rates are 1.540 for cash and 1.1535 for cheques.

IN MONTREAL, the U.S. dollar in terms of Canadian funds at noon today was up 7/50 at $1.1509. Pound sterling was up 33/50 at $2.3976.

IN NEW YORK, the Canadian dollar was down 1/10 at $0.8689 and pound sterling was up 8/25 at $2.0832.

MacMillan Bloedel

B.I. HOWE

Bruce I. Howe has been elected to the Board of Directors of MacMillan Bloedel Limited, and appointed Executive Vice-President, Operations. A native of Dryden, Ontario, he studied chemical engineering at Queen's University, Kingston, Ontario and took his B.Sc. in 1958. He joined MacMillan Bloedel in 1963 and became Group Vice-President, Pulp and Paper in 1971. He was appointed Senior Vice-President, Operations in 1977.

GRAIN

MONDAY

WINNIPEG

(Quotations in metric tons.)

	Open	High	Low	Close	Fri.
Flax					
May	314.80	315.20	314.80	315.00	313.90
Jly	312.30	312.50	311.00	311.10	311.90
Oct	307.50	307.50	306.80	307.00	307.00
Rapeseed Vancouver					
Jun	310.70	311.00	307.10	307.10	311.20
Spt	313.70	314.00	310.70	310.70	314.20
Nov	310.20	310.40	307.10	307.10	310.20
Barley					
May	98.50	98.50	94.60	94.60	99.60
Jly	91.20	92.50	90.90	90.90	90.30
Oct	90.20	91.10	89.10	89.10	89.60
Oats					
May	86.50	87.00	86.50	86.70	86.30
Jly	85.90	85.90	85.20	85.20	85.20
Oct	86.60	86.80	86.50	86.50	86.20
Feed Wheat					
May	121.00	121.00	119.00	119.00	123.50
Jly	114.70	114.70	114.60	114.70	115.20
Oct	112.00	112.40	112.00	112.20	112.20
Rye					
May	—	—	—	109.60	109.60
Jly	111.30	111.30	108.70	109.60	111.70
Oct	110.30	110.30	107.70	108.60	110.60

CHICAGO

(Quotations in bushels.)

	Open	High	Low	Close	Ch'ge
Wheat					
May	3.63½	3.64	3.61	3.61½	—.03½
Jul	3.59	3.60	3.55½	3.56¼	—.04¼
Sep	3.59½	3.60½	3.57	3.57½	—.04½
Corn					
May	2.65	2.65	2.59	2.59¾	—.07¼
Jul	2.69	2.69	2.65	2.65¼	—.06
Sep	2.71½	2.71½	2.67¾	2.67¾	—.05¼
Oats					
May	1.48	1.48	1.45¼	1.46½	—.02¼
Jul	1.54	1.54¼	1.51	1.52¾	—.02½
Sep	1.59¼	1.59¼	1.56½	1.57¼	—.03¼
Soybeans					
May	7.33	7.33¾	7.19	7.20	—.14½
Jul	7.51	7.51	7.36	7.36½	—.15
Aug	7.52	7.53½	7.39	7.40½	—.14½
Soybean Oil					
May		26.00	25.67	25.68	— .36
Jul		26.35	26.00	26.02	— .39
Aug		26.40	26.07	26.08	— .35
Soybean Meal					
May		192.90	189.20	189.70	—4.20
Jul		199.50	195.30	195.50	—4.40
Aug		200.80	196.80	197.00	—4.50

BONDS

TORONTO (CP) — Prices were steady in moderate trading on the Canadian bond market Monday. The short end of the market was unchanged. Mid-, long-term, provincial and corporate issues also remained the same. Day-to-day money was available at 12 per cent.

MUTUALS

TORONTO (CP)—Recent prices of investment funds supplied by The Investment Funds Institute of Canada Monday. They are the net asset value per share or unit (NAVPS) last circulated by the fund in accordance with its pricing practice as contained in the prospectus of the fund. n—no sales charge, x — U.S. Fund, y — delayed NAVPS, xd—ex-dividend.

Institute Members	
AGF Group	
Amer Grwth	5.56
Cdn Gs Egy	25.50
Cdn Sec Gth	8.26
Cdn Trusteed	4.51
Corp Invest	7.00
Corp Inv Stk	8.52
Gwth Equity	13.07
Japan	14.16
nMoney Mkt	10.00
Special	5.83
All Canadian Grp	
yCompound	7.41
yDividend	7.93
yNorthn Egy	4.90
yRevenue Gth	4.43
y4000	5.11
Bolton Tremblay	
Cda Cumul	8.96
Internatnl	8.63
Pld Resourc	7.22
Taurus	9.45
Calvin Bullock Gr	
Acrofund	1.72
Banner Fund	4.75
CIF	5.24
Cambridge Group	
yIntl Energy	3.09
yIntl Grwth	5.38
yIntl Income	3.99
yNat Res Gth	5.13
yUnivest	6.73
yGrowth	8.45
CSA Mgmt Gr	
Goldfund	5.73
Goldtrust	3.05
Confed Group	
Dolphin Eqty	6.39
yDolphin Mtg	5.04
Cundill Value	6.98
Eaton-Bay Group	
Commwth	19.86
Dividend	5.19
Growth	13.76
Income	4.41
Internatnl	13.40
Leverage	6.36
Venture	6.09
Vikinb	6.70
Guaranty Trust Gr	
ynInv Equity	9.91
ynInv Income	4.26
ynMortgage	10.01
Guardian Group	
Enterprise	1.17
GIS Comp	13.55
GIS Income	3.82
yGwth Fnd	13.72
North Amer	5.33
Mutual Acu	6.19
Mutual Inc	5.86
Sec Income	9.51
World Equity	5.30
Investors Grop	
yDividend	8.19
yGrowth	13.71
yInternatnl	7.03
yJapan	12.50
yMortgage	4.91
yMutual	6.32
yProvidt Stk	6.82
yRetiremnt	7.77
ynJns Heward	6.67
Principal Gr	
yCollective	9.16
yGrowth	6.61
yVenture	4.85
yBond	3.12
Prudential Gr	
Growth	7.76
Income	5.17
ySask Dev Fd	5.21
Scotiafund Gr	
Scotiafund	1.22
Scotiafd Mtg	1.02
Templeton Gth	6.58
United Bond Share	
RoyFund	8.89
RoyFnd Inc	4.93
Universal Group	
Equity	12.87
Income	4.95
Internatnl	5.27
Resource	5.91
Non-Members	
nyAltamira Fd	6.57
Assoc Inv	7.59
yBeaubran	5.14
Ciag Inv Group	
ynCo-Opera	12.77
ynLdmk GF	14.47
Canagex Gr	
yBond	9.49
Fund	13.12
Internatnl	8.81
yMortgage	10.12
xChase	6.53
ynComCp Mtg	10.01
Desjardins Gr	
yCanadian	10.12
yHypotheq	4.33
yInternatnl	9.80
yObligatns	5.04
yQuebec	5.07
nySpec	7.22
Dixon Krog Gr	
Dixon, Krog	10.35
Heritage	2.93
Vanguard	8.23
yDomin Comp	9.43
yDomin Equit	11.92
Dreyfus Group	
xInc	12.05
xInternatnl	16.40
ynDynamic	11.90
nExecutv Can	8.50
ynExecutv Intl	1.42
xFid Trend	23.50
nFst Cn Mtg	10.31
Fiscon Fund	6.14
nHarvard	9.72
Industrial Gr	
Indust Amer	2.88
Indust Div	7.38
Indust Eq	8.96
Indust Gth	5.87
Indust Incm	10.42
Indust Pens	33.54
Keystone Gr	
Cus K-2	5.23
Cus S-1	17.63
Cus S-4	5.17
Polaris	3.44
xLex Rsrch	14.78
xManhatn	2.67
yMaritime Eq	3.24
Marlborough	7.10
nNatrusco	17.26
ynNA Trst BT	9.87
NW Group	
Canadian	6.23
Equity	9.58
xOne Wm St	15.01
xOppenhmr	6.28
Pemberton Gr	
nPacific Div	7.28
nPacific Ret	5.19
nPacific US	5.45
PHN Group	
yBond	10.65
yCanadian	11.56
yDiv Income	11.13
Fund	15.65
yPooled	36.20
nyRRSP	17.22
PMF Managmnt	
nPension Mu	8.34
nXanadu Fd	5.66
nPutnam	10.75
Pret et Revenu Gr	
yAmerican	11.39
yCanadian	8.53
yFonds H	4.94
yRetraite	8.74
Sterling Group	
Equity	7.66
yMortgage	5.04
xTech	8.45
yTradex	17.02
Trans Canada Gr	
A	6.09
B	61.65
C	11.85
United Group	
yAccumula	5.29
yAccumul R	6.79
yAmerican	1.90
yCont Mortg	5.12
yHorizon	3.53
ySecurity	4.62
yVenture	3.71
yVenture Ret	6.99
yWestern Gth	5.92

Commodities

MONDAY

	Open	High	Low	Close	Ch'ge.
Silver, New York (per 100 oz.)					
May	836.00	843.00	835.50	839.50	+13.50
Jun	847.00	847.00	841.20	845.00	+17.00
Jul	849.00	855.50	847.00	851.50	+16.00
Copper, New York (per 100 lbs.)					
May	87.20	88.00	85.60	85.60	—1.10
Jun	88.10	88.20	87.90	86.00	—1.25
Jul	88.40	88.75	86.40	86.50	—1.35
Lumber, Chicago (per 1,000 bf.)					
May	227.90	228.80	227.50	227.50	—
Jul	222.50	223.90	222.50	222.70	+1.10
Sep	214.10	215.90	214.10	215.00	+ .90
Plywood, Chicago (per 1,000 sq. ft.)					
May	199.20	200.00	199.10	199.30	— .20
Jul	200.30	201.50	199.30	200.30	——
Sep	200.00	201.50	200.00	200.20	——
Porkbellies, Chicago (per 100 lbs.)					
May	56.85	57.85	56.50	56.55	—1.05
Jul	55.50	56.50	54.50	54.65	—1.85
Aug	52.80	53.47	51.75	51.75	—2.00
Gold, Chicago (per oz.)					
Jun	251.50	253.90	251.50	251.70	+2.00
Sep	258.20	261.00	258.20	258.80	+1.80
Dec	266.00	268.30	265.50	265.60	+1.60

Gold, Winnipeg (per oz.)

	Open	High	Low	Close	Fri.
Jl	253.00	255.80b	252.90a	254.20a	253.00a
Oc	259.90	262.90b	259.80a	261.00a	259.90b
Ja	266.70	270.00b	266.70	268.00a	266.70a

OPTIONS

MONDAY

Closing prices of all traded options. Sales unit is 100 shares. P denotes puts. (Trans-Canada options combine Montreal and Toronto exchange option trading):

Options	Vol	Int	Last	Close
Abitibi My 15	5	147	$2¼	$17⅜
Abitibi Ag 17½	1	554	80	$17⅜
Alt GA Ag 20	3	195	140	$19¾
Alt GA Nv 20	103	333	165	$19¾
Alcan My 40	12	324	105	$40¼
Alcan Ag 35	2	78	$6¾	$40¼
Alcan Ag 40	47	219	$3	$40¼
Alcan Ag 40 p	1	33	$2	$40¼
Alcan Ag 45	17	372	115	$40¼
Alcan Nv 40	17	95	$4⅛	$40¼
Alcan. Nv 45	6	145	$2	$40¼
Asama Ja 17½	3	114	$2½	$16⅜
Asama Ja 20	2	27	$2	$16⅜
Asama Jy 15	5	238	$3	$16⅜
Asama Jy 17½	54	905	100	$16⅜
Asama Jy 17½p	15	219	135	$16⅜
Asama Jy 22½	5	603	30	$16⅜
Asama Oc 15	5	5	$3⅛	$16⅜
Asama Oc 17½	27	372	185	$16⅜
Asama Oc 20	14	861	100	$16⅜
Bell Can My 21⅝	5	390	85	$22⅜
Bell Can Ag 22½	8	77	80	$22⅜
Bell Can Nv 22½	7	121	125	$22⅜
Bell Can Nv 23⅜	16	563	75	$22⅜
Brscn A My 15	10	10	$8⅛	$23
Brscn A My 20	26	905	$3¼	$23
Brscn A My 22½	118	1837	90	$23
Brscn A Ag 17½	2	186	$5¾	$23
Brscn A Ag 20	183	1655	$3½	$23
Brscn A Ag 22½	191	1561	175	$23
Brscn A Ag 25	25	754	90	$23
Brscn A Nv 20	10	396	$3⅞	$23
Brscn A Nv 22½	15	746	$2⅛	$23
Brscn A Nv 25	7	479	125	$23
Bk Mtl My 22½	14	207	75	$23
Bk Mtl My 25	7	1437	1	$23
Bk Mtl Ag 22½	15	117	190	$23
Bk Mtl Ag 25	41	951	50	$23
Bk Mtl Ag 27½	30	938	20	$23
Bk Mtl Nv 22½	15	87	$2½	$23
Bk Mtl Nv 25	22	326	110	$23
CBth A Jy 12½	15	290	160	$13¼
CBth A Oc 12½	3	317	185	$13¼
CP Ltd My 25	3	403	$4	$28⅜
CP Ltd My 27½	17	92	85	$28⅜
CP Ltd My 30	5	91	20	$28⅜
CP Ltd Ag 25	1	183	$4¼	$28⅜
CP Ltd Ag 27½	1	675	$2	$28⅜
CP Ltd Ag 30	17	373	95	$28⅜
CP Ltd Nv 25	20	192	$4⅝	$28⅜
CP Ltd Nv 30	4	461	185	$28⅜
C Ti A Jy 32½	8		55	$29⅝
Denis Jy 20 p	1	20	65	$21⅜
Denis Jy 22½p	7	34	190	$21⅜
Denis Oc 22½	10	233	150	$21⅜
Dom M Jy 80	2	3	$40	118
Dom M Jy 100	3	15	$21½	118
Dom M Jy 110	7	30	$13	118
Dom M Jy 120	4	10	$6½	118
Dom M Oc 90	2	4	$35	118
Dom M Oc 100	2	13	$26	118
Dom M Oc 110	2	10	$20	118
D Pete Ja 140	5	29	$24	131⅝
D Pete Jy 85	11	36	$50	131⅝
D Pete Jy 90	1	62	$50	131⅝
D Pete Jy 95	1	40	$44	131⅝
D Pete Jy 100	4	143	$40½	131⅝
D Pete Jy 110	14	197	$28½	131⅝
D Pete Jy 120	2	321	$20½	131⅝
D Pete Jy 130	38	757	$14¾	131⅝
D Pete Jy 140	101	899	$11	131⅝
D Pete Oc 95	6	144	$46	131⅝
D Pete Oc 100	5	159	$45½	131⅝
D Pete Oc 110	6	232	$38	131⅝
D Pete Oc 120	10	263	$29	131⅝
D Pete Oc 130	6	303	$26½	131⅝
D Pete Oc 140	44	350	$18½	131⅝
Gulf C Ag 50	27	106	$2¼	$46⅞
Gulf C Nv 50	33	249	$4½	$46⅞
Gnstar Jy 40	15	56	$4¾	$44⅛
Husky Jy 45	10	33	$10¼	$53½
Husky Jy 50	7	133	$5¾	$53½
Husky Oc 45	19	38	$11	$53½
Husky Oc 50	3	48	$8½	$53½
Husky Oc 60	1	17	$3	$53½
IOil A My 20	5	102	$7¾	$27⅜
IOil A My 22½	4	246	$5¼	$27⅜
IOil A My 25	43	625	$2½	$27⅜
IOil A My 27½	43	724	40	$27⅜
IOil A Ag 22½	3	100	$6	$27⅜
IOil A Ag 25	18	314	$3⅝	$27⅜
IOil A Ag 27½	23	628	195	$27⅜
IOil A Ag 30	80	807	85	$27⅜
IOil A Nv 25	26	124	$4½	$27⅜
IOil A Nv 27½	172	308	$2¼	$27⅜
IOil A Nv 30	6	486	170	$27⅜
I Pipe My 17½	7	11	55	$18
I Pipe Ag 20	20	144	25	$18
MB Ltd My 22½	64	324	75	$22⅞
MB Ltd Nv 22½	3	147	$2⅛	$22⅞
Moore Ag 40	8	252	115	$38⅛
Moore Nv 40	20	86	175	$38⅛
Inco My 20	22	414	$5⅜	$24¾
Inco My 22½	79	840	$2½	$24¾
Inco My 25	413	849	60	$24¾
Inco Ag 17½	2	375	$8⅛	$24¾
Inco Ag 20	41	439	$5⅝	$24¾
Inco Ag 22½	184	864	$3⅝	$24¾
Inco Ag 25	479	1839	190	$24¾
Inco Ag 25 p	28	57	120	$24¾
Inco Nv 20	18	358	$6⅝	$24¾
Inco Nv 22½	60	499	$4⅞	$24¾
Inco Nv 25	213	1586	$3	$24¾
Inco Nv 25 p	1	17	165	$24¾
Norcn My 15	10	109	$5½	$20⅝
Norcn My 17½	50	922	$3	$20⅝
Norcn My 20	103	1648	70	$20⅝
Norcn Ag 15	5	340	$6	$20⅝
Norcn Ag 17½	20	1412	$3⅝	$20⅝
Norcn Ag 20	26	2094	175	$20⅝
Norcn Ag 20 p	30	62	65	$20⅝
Norcn Ag 22½	53	1129	70	$20⅝
Norcn Ag 22½p	25	42	$2½	$20⅝
Norcn Nv 17½	3	262	$4¼	$20⅝
Norcn Nv 20	71	839	$2⅜	$20⅝
Norcn Nv 22½	16	626	135	$20⅝
Noran A My 40	6	338	$2¾	$42¼
Noran A Ag 40	5	309	$5	$42¼
Noran A Ag 45	19	496	175	$42¼
Noran A Nv 40	4	206	$5¾	$42¼
Noran A Nv 45	3	182	$2⅞	$42¼
Noran A Nv 50	40	116	$2	$42¼
Nor Tel Oc 50	2	93	185	$44½
Shell C My 17½	1	86	130	$18¾
Shell C Ag 17½	13	200	$2	$18¾
Shell C Ag 20	13	273	80	$18¾
Shell C Nv 17½	15	73	$2½	$18¾
Shell C Nv 20	10	363	135	$18¾
Stlco A My 25	13	37	$4⅜	$29¼
Stlco A My 27½	3	157	$2¼	$29¼
Stlco A My 30	3	486	15	$29¼
Stlco A Ag 27½	5	197	$2¾	$29¼
Stlco A Nv 27½	20	168	$3¼	$29¼
Stlco A Nv 30	10	292	155	$29¼
Stlco A Nv 32½	1	193	80	$29¼
Total P Ja 22½	3	6	$5	$23½
Total P Ja 25	35	60	$3¼	$23½
Total P Jy 17½	30	85	$6½	$23½
Total P Jy 20	40	392	$4¼	$23½
Total P Jy 20 p	15	92	40	$23½
Total P Jy 22½	2	666	$3	$23½
Total P Jy 22½p	10	165	100	$23½
Total P Jy 25	11	421	155	$23½
Total P Jy 25 p	5	39	$2	$23½
Total P Jy 27½	6	21	75	$23½
Total P Oc 20	9	160	$5⅜	$23½
Total P Oc 22½	17	126	$4	$23½
Total P Oc 25	37	289	$2¼	$23½
TrC PL My 17½	10	66	$3	$20⅜
TrC PL My 20	17	366	50	$20⅜
TrC PL Ag 20	5	490	115	$20⅜
TrC PL Nv 20	4	462	160	$20⅜
Segrm Ja 40	2	2	140	$35⅞
Segrm Jy 32½	8	28	$3½	$35⅞
Segrm Jy 35	10	57	175	$35⅞
Wcoast Sp 12½	4	31	190	$13¾
Wcoast Sp 15	104	576	40	$13¾
Wcoast Dc 12½	10	634	$2	$13¾
Wcoast Dc 15	53	1024	75	$13¾

Total volume 4744.
Total open interest 87375.

TORONTO MOST ACTIVE

MONDAY

Stock	Sales	High	Low	Close	Ch'ge
Inco Ltd	299629	$25½	24⅝	24¾	— ¼
Brascan A	106364	$23½	22⅞	23	—1¼
Cadillac F	83310	$15¼	15⅛	15⅛	— ⅛
Micc Invest	55600	$11½	11¼	11⅜	— ¼
IU Interna	53161	$16	15½	15½	— ⅝
Mines and oils					
Dome Mns	552466	$120	117	118	+3⅞
CMarbenor	40000	81	79	80	—1
QMG Hldgs	39050	78	73	75	+2
Comb Metl	32500	38	36	37	—1
Gulfstrm R	32200	83	75	76	—6
Ulster Pet	112725	410	375	380	—30
Tr-Can Rs	45600	271	260	263	—12
Calver Gas	42500	59	57	57	
Ranger Oil	33640	$23½	21⅞	22	—1½
Spooner M	27400	79	75	76	—2

New York

MONDAY

Alcan	34¾	Inland St	36⅝
Alcoa	52¾	IBM	308⅞
Ald Chem	32⅛	Int Harv	36⅝
Al-Chim.	31½	INCO	21⅜
Am Air	11⅛	Int Paper	43¾
Am Brnd	56¾	ITT	28½
Am Bcast	35¼	Johns-Man	—
Am Can	37⅜	Kaiser Al	20⅛
Am El P	20⅛	Kennecott	21⅞
Am Motor	7	Kraftco	43⅞
Am Tel T	58⅝	LTV	8⅝
Ampex	15½	Litton	25¼
Asarco	—	Lockheed	19¾
Ashland	43⅜	McD Doug	29⅝
Atl Rich	62¾	McLean	13⅝
Avco	20⅛	Merck	65⅜
Avon	47½	Mer Lyn	17½
Bell How	16⅜	Minn MM	54¼
Bendix	37⅝	Mo Pac	50½
Beth St	22	Mobil	75¾
Boeing	—	Monsanto	47⅞
Boise Cas	—	Motorola	41⅝
Borden	25⅝	NCR Corp	67⅝
Borg-W	29¾	Natomas	41½
Bri My	34⅛	Newmont	22½
Brunswk	13⅞	Nort Sim	15
Burl Ind	17	Owen Ill	19¾
Burl Nor	44⅛	Pac Gas	21⅝
Burroughs	68¼	Pan Am	5⅞
Caterpill	53¼	Pan El P	49⅜
Col Bcast	44½	Peop G	32¼
Celanese	42⅝	Pepsico	23½
Chase M	33¾	Phil El	15½
Chessie	27	Phil Morr	66½
Chrysler	8½	Phil Pete	35½
Cleve El	16½	Pit Bowes	26⅛
Coca-Cola	38½	Polaroid	32½
Col-Palm	17⅝	Proc Gam	79
Comsat	42⅛	Pub Sv EG	20¼
Con Frt	24½	RCA	24⅛
Con Nat G	37	Repub St	27
Cont-Data	34¼	Revlon	45¼
Con Ed	22¼	Rockwell	39⅛
Cont Oil	33½	Scott Pap	16⅝
Crown Ck	29⅜	Sea Cstle	27⅜
Crown Zell	33	Sears	19⅛
Delta Air	37¾	Seatrain	7⅛
Disney W	34⅝	Shell	41¼
Digital E	52⅞	Singer	13⅜
Dow Chem	25	Sony	9⅝
du Pont	130¾	So Cal E	24⅜
East Air	7⅛	South Pac	29⅛
East Kod	59¾	Sperry	45⅝
El Paso	18⅝	Stand Cal	48¼
Exxon	52½	Sun Oil	51¼
Fair Cam	54½	Teledyne	114⅝
Firestone	12⅞	Telex	4¾
Ford	42⅜	Texaco	25½
Gam Sko.	27⅞	Tex Gulf	22⅝
Gen Dyn	29	TWC	17⅝
Gen El	48⅝	Un Carb	36
Gen Food	31½	Un Pac	62½
Gen Mot	58	Un Brd	9⅞
G Tel El	27⅝	Un Oil	67⅜
Gen Tire	26	UAL Inc	24
Ga Pac	27⅜	U.S. Steel	22⅜
Gillette	23⅞	West Air	8½
Goodyear	16⅞	Westghse	—
Greyhound	11⅝	Weyerhsr	26½
Gulf Oil	—	Wometco	19⅜
Hilton	28⅛	Woolworth	25½
Homestake	31⅞	Xerox	57
Honeywell	64¾	Zenith	13⅞
Houston	29⅝		

ACTIVE STOCKS

Stock	Sales	Close	Ch'ge
Fairch Cam	584500	54½	+ ¼
Ramada In	425800	12¼	— ⅞
GPU Cp	345300	9½	— ¼
SearsRoeb	337200	19⅛	— ⅜
CaesarsWld	310400	70⅛	—5
CharterCo wt	286400	10½	—2⅛
BankAmer	279000	24¾	— ⅜
CharterCo	264200	15½	—2⅛
Chrysler	252500	8½	— ½
BallyMfg	222300	73¼	—4⅜
Boeing s	216600	40⅛	—1⅞
Okla GE	211500	15⅞	
Gen Mills	208000	24⅜	— ⅛
PacG E	207700	21⅝	— ½
Stor Tech	201900	37⅜	—2⅝

BOX SCORE

	Mon.	Fri.
Issues traded	1920	1894
Advances	190	378
Declines	1431	1067
Unchanged	299	449

SILVER

MONDAY

Closing basic price of 1,000-ounce certificates in the Victoria area, according to the Scotiabank, $8.35 U.S. bid per troy ounce and $8.39 asked. Previous day $8.18 and $8.22.

Gold

LONDON (AP) — Closing gold prices Monday, in U.S. dollars an ounce. London-closed; Paris-253.15; Frankfurt-249.77; Zurich-250.875; Hong Kong-246.22.

Alberta

Complete tabulation of Monday transactions. Quotations in cents unless marked $. Net change is from previous board-lot closing sale.

Stock	Sales	High	Low	Close	Ch'ge
Amalta	1000	76	76	76	—4
GHI	800	$10¾	10⅝	10¾	
Paramnt Lif	3036	$8¾	8½	8½	+ ½
Summit	300	205	200	200	—5
Savanna	1000	55	55	55	
Acroll	3446	105	100	100	—1
Amer Chrm	4400	130	130	130	+5
Barons	6240	27	25	25	
Bashaw	11000	62	60	60	—3
Bearcat	2100	420	410	410	—40
Beaufort B	100	$13½	13½	13½	—1½
Bonn	2600	150	140	140	—10
Cal West	4000	35	35	35	
Challengr A	500	$24½	24	24	
Chipman	500	220	220	220	+5
Clarepine	2000	48	45	45	—5
Clearport	3200	310	290	290	—20
Cochrane	1700	290	290	290	—10
Commercl	15100	105	101	102	—8
Concept	7100	$5½	490	5	— ½
Conventur	4000	$8	7⅞	7⅞	— ⅛
Cultus	5000	43	43	43	
Flin Flon	500	67	67	67	—3
Highfield	2000	300	300	300	
Howe Sound	3500	35	35	35	
Kelvin	200	400	390	390	—10
LCM	14600	155	110	135	+30
Loil	1000	70	70	70	—5
Missi	1000	145	145	145	+5
Mt Jamie	1200	66	66	66	—24
Nesbitt	500	115	115	115	+15
New Domin	3300	$8⅜	8	8	— ½
New 44	300	$6¼	6¼	6¼	— ¼
Nimrod	4400	113	112	112	—1
Nimrod wts	1500	38	38	38	—12
Nor Cont	5000	12	12	12	+1
Norminco	3100	103	100	103	+5
Northind	1100	$12¼	12¼	12¼	
Oilex	1000	300	300	300	+20
Omega	5500	500	495	500	
Orbit	3900	$5⅛	5½	5½	+ ¼
Paramnt Rs	3800	460	440	445	—15
QCTV	1000	$7½	7½	7½	— ½
Ranchmns	1833	455	450	450	—5
Rangeco	400	$6¼	6¼	6¼	
Rio Alto	500	210	210	210	
Sastex	23000	49	42	49	+6
Rio Alto rt	45000	10	10	10	
Seagull	12100	$5⅜	5¼	5¼	
Strand	2300	290	270	270	—25
Troy	14600	400	395	400	
Turbo wts	1500	$6⅝	6⅜	6⅜	— ¼
TwinRichfd	1000	180	180	180	
Universal X	4900	280	276	280	—5
Universal U	2000	325	320	325	—25
XRG	1320	$9¼	9	9¼	— ¼
Zephyr	800	455	455	455	

DIVIDENDS

D. H. Howden Co. Ltd., 20 cents, semi-annual, June 29, record June 15.

Inglis Ltd. 4 cents, June 15, record May 15.

Municipal Savings and Loan Corp., 12 cents, May 31, record May 15.

Nashua Corp., 32.5 cents, U.S. funds, June 5, record May 22.

Pacific Northern Gan Ltd., 6¾ per cent pfd., 84.375 cents, semi-annual, July 1, record June 15.

Polysar Ltd., 8.40 per cent pfd., series A, 52.5 cents, July 2.

Rileys Datashare International Ltd., 5.5 cents, annual, May 23, record May 9.

Rockwell International Corp., 65 cents, an incrrease of five cents, June 11, record May 15.

United Westburne Industries Ltd., 25 cents, July 1, record June 8; 6¼ per cent pfd. A, 78.125 cents, June 30, record June 8.

Westburne International Industries., 25 cents, July 1, record June 8.

Western Mines Ltd., 10 cents, June 8, record May 25.

EARNINGS

R. L. Crain Ltd., three months ended March 31: 1979, $488,000, 28 cents a share; 1978, $392,000, 22 cents.

Dome Petroleum Ltd., three months ended March 31: 1979, $25,422,000, $2.26 a share; 1978, $20,535,000, $1.83.

Domlim Inc., three months ended March 31: 1979, $49,000, eight cents a share; 1978, $7,000, one cent.

Interprovincial Pipe Line Ltd., three months ended March 31: 1979, $14,317,000, 56 cents a share; 1978, $12,126,000, 47 cents.

McGraw-Hill Ryerson Ltd., three months ended March 30: 1979, $106,000, loss, no share figures; 1978, $62,000, loss.

H. Paulin and Co. Ltd., year ended Dec. 31: 1978, $904,000, 86.1 cents a share; 1977, $627,000, 59.7 cents.

Petrosar Ltd., three months ended March 31: 1979, $2,500,000, loss, no comparative figs for 1978 available.

Power Corp. of Canada Ltd., three months ended March 31: 1979, $11,147,000, 85 cents a share; 1978, $2,084,000, 12 cents.

Riverside Yarns Ltd., three months ended March 31: 1979, $92,400, 46 cents a share; 1978, $55,200, 24 cents.

Westfair Foods Ltd., year ended Dec. 30 1978, $4,831,000, $53.22 a share; 1978, $6,191,000, $68.91.

Wescorp Industries Ltd., year ended Dec. 31: 1979, $1,650,354, $8.95 a share; 1978, $1,294,486, $7.86.

CP Investments Directors

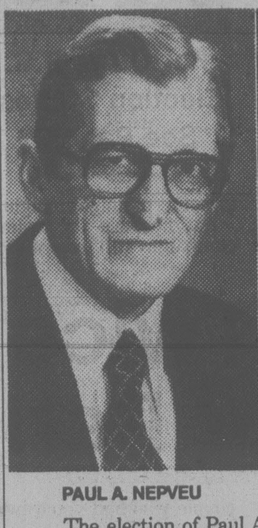

PAUL A. NEPVEU

C.D. REEKIE

The election of Paul A. Nepveu and C.D. Reekie as directors of Canadian Pacific Investments Limited is announced. Mr. Nepveu, in addition to being a director is also an officer of the company. Mr. Reekie is president and chief executive officer of CAE Industries Ltd.

Notice

ABITIBI PAPER COMPANY LTD.

10% Cumulative Redeemable Preferred Shares Series B

Abitibi Paper Company Ltd., pursuant to the requirements of its letters patent, has called for redemption on June 15, 1979 for sinking fund purposes, 40,000 of its 10% Cumulative Redeemable Preferred Shares Series B at a price of $50 per share. The shares called for redemption will be selected on a pro rata basis (disregarding fractions) from shareholders of record at the close of business on May 7, 1979.

The redemption price for the shares called for redemption will be paid on or after June 15, 1979 upon the presentation and surrender to Montreal Trust Company of the share certificates representing such shares. Upon the presentation and surrender of a certificate representing more shares than those redeemed, Montreal Trust Company will issue a new certificate representing the unredeemed shares.

The shares which have been called for redemption may no longer be transferred on the books of the Company. From and after June 15, 1979 such shares shall cease to be entitled to dividends and the holders thereof shall cease to be entitled to exercise any rights in respect thereof except for the right to receive the redemption price for such shares upon the presentation and surrender of the certificate representing such shares.

ABITIBI

ABITIBI PAPER COMPANY LTD.
TORONTO, ONTARIO

MAYFAIR Distribution Centre

NOW LEASING!

- Victoria's best distribution location
- Wholesale/retail
- Sizes 1,200-24,000 sq. ft.
- Semi-trailer areas
- ½ block south of Mayfair Shopping Centre

REALSPAN PROPERTIES LTD.

EXCLUSIVE AGENTS

388-6454

5-8

THE BRADFORD EXCHANGE EST. B&E MCMXIII

BRADFORD EXCHANGE AG

is pleased to announce that Canadian clients are now being served from offices at:

The Bradford Exchange, Ltd.
105 Vanderhoof Ave.
Toronto, Ontario
M4G 2H7

The Bradford Exchange, Ltd.
40 Pacific Court
London, Ontario
N5V 3T4

Telephone:
519-452-1990

Current quotations and daily transactions on all major limited edition collectors plates (Inquiries and trading accounts welcome)

BRADFORD EXCHANGE AG

The World's Largest Trading Center for Collectors Plates

INVESTMENT OPPORTUNITY

A 3-year-old 16,000 sq. ft. warehouse divided into three modules. Projected income 1980 is $60,000 triple net. This easy-care property is for sale at $500,000 and $160,000 down will handle. For details please

CALL ME!
SPENCER LEE

386-3124 5-9 477-3593

SEASPRAY PROPERTIES LTD. REALTORS

Manufacturers of
FLAT THERMAL SKYLIGHTS

ALLIED GLASS
VICTORIA
4-10 388-5108

Yacht Charter

Cruise the Gulf Islands on this 50' twin diesel

SUNSEEKER III

- Skippered cruises arranged by Day or Week.
- Enjoy cruising with Family, Friends, Office or Business Associates in absolute luxury.

Rates on request.

Contact PETER MARGETTS 477-4070 after 6 p.m.

CLOSING THOUGHTS

Dear Voters;

May 3, 1979

As the Provincial election campaign draws to a close and voters ponder over the many claims and counter claims of competing parties, with the accompanying exaggerations, it can at times be difficult to sort out fact from fiction. This is very much the case in debate over specific issues, past and present.

In this election, however, more so than ever before in B.C. there is an even more vital, overriding aspect than debate on the various issues, important as they are. It is the question of having choices in a truly democratic society, and whether British Columbians would ever be well served, should a two-party system be established. For when only two parties hold the political stage, history shows that they simply take turns in holding power. When the Government of the day is defeated, as it always is eventually, it is succeeded by the other only available party.

Should the majority of voters on May 10th re-elect the present Government, but create a two-party system in the process, one consequence is inevitable . . . a return to power of the N.D.P. party, sometime in the future, possibly sooner rather than later.

As Mayor Mike Young wrote a letter to Progressive Conservatives in February, 1978, seeking financial support for the provincial Conservatives, "David Barrett and the N.D.P. party in B.C. have publicly stated that the best opportunity to improve their position is the reduction of our provincial politics to a two-party system, thereby guaranteeing socialism as the only alternative to free enterprise Government. At the national level, the N.D.P. has little chance of success as long as two free enterprise alternatives remain for the voter."

While Mayor Young has changed his party allegiance recently, the wisdom and accuracy of his 1978 remarks remain unchanged, and serve as a sober warning to all B.C. citizens who seek stability and moderation in the governing of our Province.

No one party has all the answers to all the problems facing our rich and beautiful Province. There are many shades of grey in debating most of the issues. Where freedom of choice is at stake, however, the issue is black and white. Voters in a truly free society must have choices, and the fundamental question in B.C. on May 10th is simply this, can British Columbians afford to pay the price of creating a two-party system? I would submit that voters in Oak Bay-Gordon Head, in particular, and throughout the province, in general, should keep that question uppermost in their minds when they place their crucial X in the ballot on May 10th.

Scott Wallace

SC Fears NDP Ads To Pierce Blackout

Social Credit party organizers are concerned the NDP will use the federal campaign to camouflage provincial advertising during the ad blackout that goes into effect at midnight tonight.

But NDP provincial secretary Yvonne Cocke said the federal campaign is entirely separate from the provincial.

The Canadian Radio-television and Telecommunications Commission bans electronic advertising and partisan commentary for a 48-hour period covering the day before election day and election day itself.

The ban for Thursday's provincial election goes into effect at midnight tonight.

But because the federal campaign still has almost two weeks to run, there is no restriction on federal ads.

The Socreds are not running any federal candidates, so there's no possibility of overlapping ads.

But the NDP, Tories and Liberals all have candidates in both campaigns.

Les Peterson, director of the B.C. Social Credit campaign, expressed concern Monday that the NDP "will use this as a guise to enable them to continue to use radio and television to urge the voters to vote NDP."

He suggested the public get a rest from all political advertising.

Cocke said the charge is "so ridiculous I don't know what to say.

For Other B.C. Election Stories, See Page 29

NDP Alleges Double-Cross

New Democratic Party candidate Charles Barber accused Premier Bill Bennett of double-crossing one of his own ministers at an all-candidates meeting Monday afternoon in the Garth Homer Achievement Centre.

He made the accusation after Mrs. Del Graham, director of legislation for the Canadian Council for the Blind, asked why amendments to the B.C. Building Code making all public buildings accessible to the handicapped had not been passed by order-in-council before the May 10 election was called.

Barber said he had been assured by Municipal Affairs Minister Bill Vander Zalm that the new regulations would be put into effect before the election was called.

"Bill Bennett double-crossed him," Barber said. "He wouldn't have made the promise without the consent of the premier."

Barber said Vander Zalm made the promise the day before the election was called.

Graham said public access was an environmental issue, involving not only the handicapped but others, such as pregnant women and the elderly.

Deregulation Minister Sam Bawlf, the Social Credit candidate, said the regulations would be in effect this year if a Spcred government is returned, as well as an incentive program designed to encourage developers to convert existing buildings.

At another all-candidates meeting Monday afternoon in the Sidney Silver Threads Centre, the three candidates for Saanich-and-the-Islands were told the regulations had taken more than two years to draft.

Ken Abbott-Smith, himself a wheelchair occupant, said the cabinet should pass them as soon as possible.

Provincial Secretary Hugh Curtis, SC candidate, said the delay was due to the government lawyers having to go over the complicated regulations with a fine-tooth comb.

NDP candidate John Mika and Progressive Conservative candidate John Green said two years was too long a delay for something that would take only 10 minutes to proclaim.

ASSISTANT MECHANICAL SUPERINTENDENT

Rayonier Canada requires an Assistant Mechanical Superintendent at its Port Alice Pulp Mill, located on Northern Vancouver Island.

The successful candidate will be an experienced maintenance supervisor, preferably with several years experience in the pulp or related industry.

We offer competitive salaries, relocation assistance and a full range of medical and welfare benefits.

Applicants may reply in confidence to:

Rayonier Canada
Industrial Relations Department
Box 2000
Port Alice, B.C. V0N 2N0

RayonierCanada

MUNICIPAL SOLICITOR
with
The Corporation of the District of Saanich

Under the authority of the Administrator, the successful applicant will be responsible for: providing full time legal counsel in the interpretation and preparation of Municipal by-laws and regulations; the preparation and/or approval of all contracts; litigation case preparation and presentation; documentation for rights-of-way, road closings and replottings; liaison with Provincial Government officials regarding by-laws and proposed legislation; advice to Council and Municipal officers in respect to all legal matters.

Preferred applicants will have considerable experience in Municipal legal affairs and be a member in good standing of the Law Society of British Columbia.

Submissions will also be considered on a contract basis.

Confidential resumes or proposals should be directed to the undersigned not later than Friday, May 18, 1979.

DIRECTOR,
Personnel Services,
The Corporation of the District of Saanich,
770 Vernon Avenue,
Victoria, B.C.
V8X 2W7

VANCOUVER SCHOOL BOARD
invites applications for the position of

Coordinator of Art Education

The successful candidate will be a member of the Education Services Group who will work closely with principals and teachers to coordinate the Kindergarten to Grade 12 art program.

DUTIES

— Identifying curriculum goals and working co-operatively with teachers and administrators to achieve them
— Supporting and improving elementary and secondary school art programs
— Developing, in cooperation with other support staff, interdisciplinary approaches in the arts and other subject areas
— Developing appropriate inservice training programs for teachers in a variety of media
— Advising officials on art facilities and equipment
— Carrying out budget planning and management to provide supplies and equipment to schools
— Establishing liaison with appropriate community agencies

REQUIRED QUALIFICATIONS

—Canadian citizenship
—A B.C. professional teaching certificate
—At least one year of post-graduate studies
—At least five years of teaching experience
—Demonstrated ability as a practising artist

Salary Scale: $34,926 to $37,283 in three steps.

Please apply in writing **by Friday, May 18, 1979,** providing appropriate information and three references to: Assistant Superintendent, Education Personnel, Vancouver School Board, 1595 West 10th Avenue, Vancouver, B.C. V6J 1Z8.

Vote Twice At Your Peril

VANCOUVER (CP) — The province's registry of voters will get tough with anyone who tries to vote more than once in Thursday's election, Bob Morrison, the assistant registrar-general, warned Monday.

The warning came after evidence surfaced that hundreds of voters in B.C. may have received separate cards telling them they are registered and can vote at more than one location.

All voters are only permitted to cast one ballot and the penalties for any violation range up to fines of $250 and a jail term of six months.

After the 1975 election, one couple who had voted twice was fined $200.

This time, persons caught breaking the law will be "crucified," said Morrison.

The duplication usually arises from situations in which voters have moved, were enumerated but forgot and then went to registration offices after the election was called and from cases in which women have married and changed their names. Enumeration mistakes add to the total error.

Risking the possibility that thousands of B.C. voters might sell their rights, Morrison said the registry pays 15 cents for duplicate cards returned.

Weekend Jail For Trafficker

A 21-year-old Sooke man who sold one gram of cannabis oil to an undercover drug squad policeman will spend the next 15 weekends in Wilkinson Road jail, county court Judge Leslie Cashman ruled Monday.

He said there were no extenuating circumstances to justify a sentence other than jail for James Lleulan White for trafficking in a narcotic.

But, he added, he would impose a weekends-only jail sentence for the least amount of time considering the circumstances.

Cashman said the B.C. Court of Appeal has made it clear that in narcotics trafficking, unless there are extenuating circumstances, a jail sentence is required.

White was also placed on probation for the period of the 15 consecutive weekends to be spent in jail and warned that if he failed to report to jail he could be charged with breach of probation.

Car-Bus Crash

A 20-year-old Victoria man is in fair condition in Royal Jubilee Hospital today after his car collided head-on with a B.C. Hydro bus at Lansdowne and Nottingham Monday afternoon.

Brian Gaskell, 306-646 Cook, suffered internal injuries in the 4:22 p.m. mishap which caused more than $10,000 damage to the bus.

Bus driver William Latta, 39, of 2560 Trent received a minor injury to his hand while a single unidentified passenger was unharmed.

The accident was one of two in Greater Victoria Monday afternoon.

In the other, Bhapinder Cheema, 24, of 9398 Crestwell in Sidney and Katherine Holtham, 31, of 964 Saturna were taken to Saanich Peninsula Hospital after their cars collided at Pat Bay Highway and Haliburton shortly after 5 p.m.

Cheema was treated and released but Holtham was admitted with undetermined injuries and was reported in satisfactory condition this morning.

Saanich police said the mishap tied up highway traffic about 40 minutes.

the Bay

NONSUCH BUFFET WEDNESDAY SPECIAL

SHEPHERD'S PIE
With potato, vegetable. Choice of jelly, pudding or ice cream. Tea or coffee.
2.09
Served 4:30-7:30 p.m.
Nonsuch Buffet, Lower Main.

Hudson's Bay Company

DON'T BE ½ SAFE
VOTE AGAINST INCOMPETENCE
on May 10th and 22nd by electing Conservatives.
That way we're safe and sound.

For Saanich and the Islands
JOHN GREEN

Phone 384-0334 or 477-1487

This advt. paid for by a lot of people who want John Green for their M.L.A.

open Wednesday 'til 9 p.m.

for dads and kids only
MOTHER'S DAY IS SUNDAY MAY 13TH

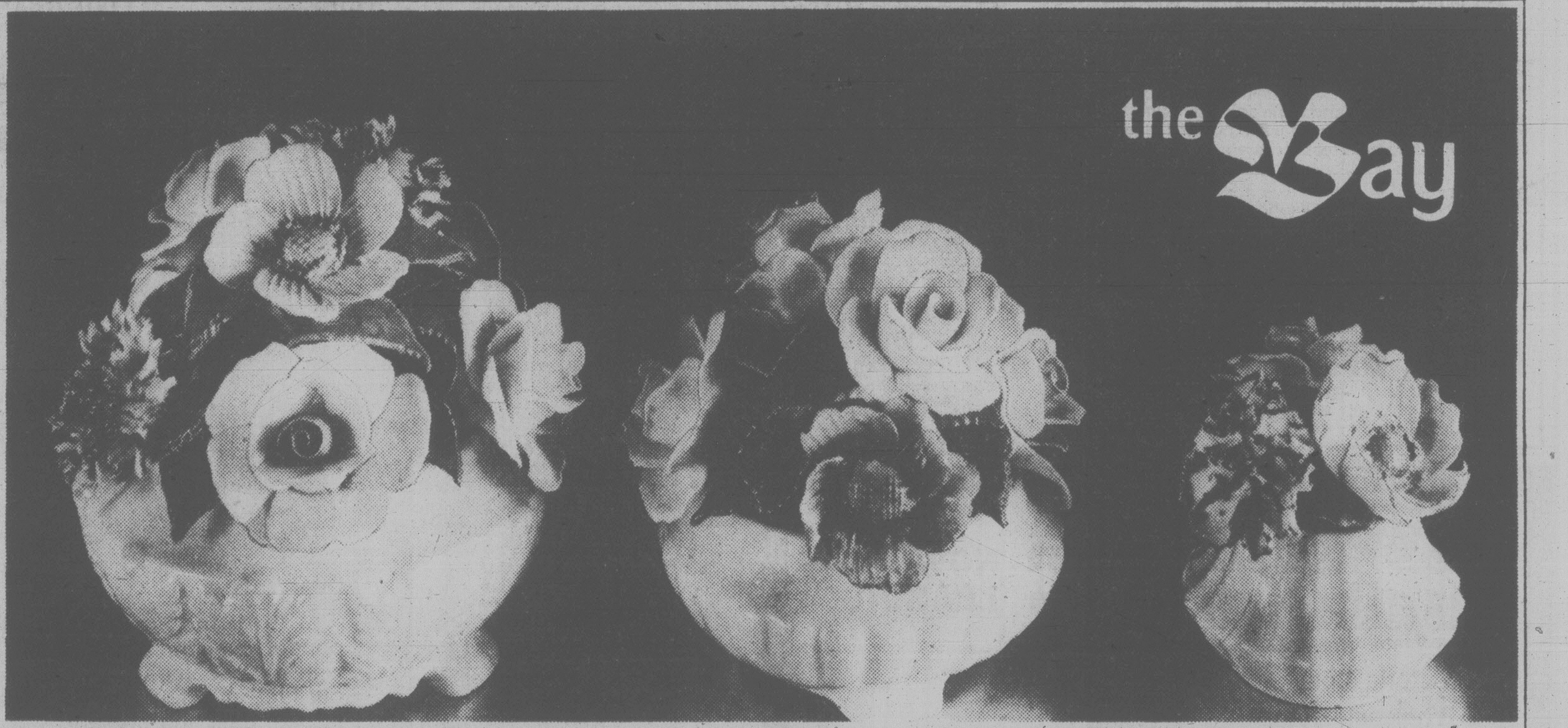

Bone china bouquets

We've got Mother's Day all wrapped up . . .
and you can, too . . . for only 99¢

For less than a dollar we'll gift wrap your present in our pretty pink paper with green velvet ribbon and matching Mother's Day card. All you do is sign it!

From Halls Brothers of London, handcrafted bone china florals to flatter your favourite lady.

Single long stem, Sale 1.99
3 flower bouquet, Sale 5.99
4 flower bouquet, Sale 8.99
6 flower bouquet, Sale 11.99
8 flower bouquet, Sale 17.99

Show your Bay Shopping Card, Master Charge or Chargex/Visa.

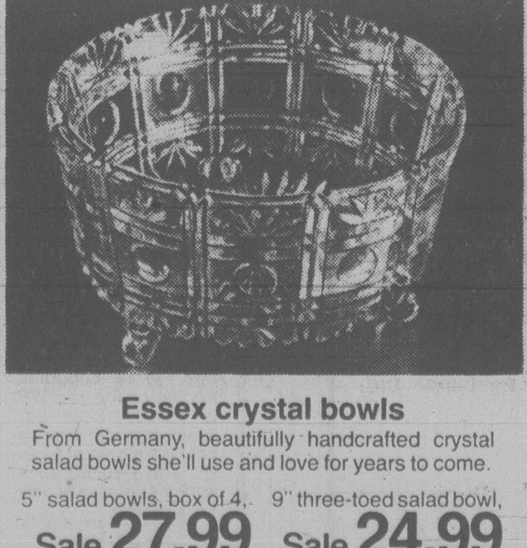

Royal Albert regal fancies
Beautiful bone china collectibles in the ever popular Old Country Rose pattern.
Posy slipper, Sale 9.99
Bud vase, Sale 9.99
Candle stick, Sale 11.99
Table bell, Sale 15.99
Trinket box, Sale 16.99
Urn, Sale 15.99

Essex crystal bowls
From Germany, beautifully handcrafted crystal salad bowls she'll use and love for years to come.
5" salad bowls, box of 4, Sale 27.99
9" three-toed salad bowl, Sale 24.99

Crystal ring holder
For all her prized rings, this European-made crystal ring holder is an ideal gift. 24% lead crystal, 3"-4" diameter.
Sale 7.99

Prices in effect till Saturday, May 12.

China, Third Floor and at all Bay stores in B.C.

Watch for your copy of the 36-page "Focus On" flyer being delivered to your home this week.

Hudson's Bay Company

Roll Over To 1070
CFAX 1070
THE VICTORIA AIRFORCE

SECOND FRONT PAGE

TOWN TALK

A recurrence of dog-snatching may have been triggered by the growing mode to own a pet.

Jim Hilborn, 21, of 1011 Jasmine, had his three-year-old German shepherd, Jessie, stolen about 11 p.m. Saturday while he was in Oly's Disco, 6642 Johnson.

Desk clerk **Denis Lapierre** told Hilborn he saw a man snatch the dog by the collar and lead it away. The man was of medium height, in his 20s with blond hair and was wearing a navy blue nylon jacket.

Hilborn is offering a reward for recovery of the dog.

* * *

Former national NDP leader **Tommy Douglas** was rolling them in the aisles with a series of one-liners at the big **Dave Barrett** rally Sunday night, but one chuckle was not in the script.

In thanking TV actor **Bruno Gerussi** for a glowing introduction, Douglas inadvertently referred to him as "my old friend Bru-no Geru-so."

Gerussi joined the laughter.

* * *

There are bridge players and then there is **Vivian B. Pelton**, 3991 Smuggler's Cove Road.

Mrs. Pelton has been awarded the coveted Life Master rank by the American Contract Bridge League, the game's governing body which sponsors bridge tournaments and club play throughout North America.

The Life Master rank, established in 1935, has been awarded to only 27,000 among the millions who play bridge.

A spokesman for the ACBL says the rating is awarded to players who accumulate 300 Master Point awards for success in bridge play, with at least 50 won in regional or continentally-ranked championship competitions.

* * *

That buzzing in the rear-end as your car rolls down the street is a lingering harbinger of spring, proof you missed the deadline for removing studded tires.

Congratulations if you remembered they are illegal after April 30.

The government insists on steel studs being off the road before hot weather arrives to prevent soft pavement from being chewed up.

But when remounting the tires next fall, don't rotate. B.C. Automobile Association recommends you put them back on the same wheels they came off because the slant developed by studs in their first season may contact the pavement on their sharp edge, causing them to work loose and fly off the tire.

Other winter tires may be left on the year-round, although removal is recommended for best wear. Since the heavier tread develops more heat than a conventional tire, breakdown of sidewalls may accelerate.

Tires should be stored on rims, lying flat in a cool place, with pressure reduced to 10 pounds.

* * *

Firemen attending the third annual conference of the International Association of Arson Investigators at the Tally-Ho last week were intrigued.

There was a reference in the program to a special visitor, Commander **Chas. Fleming**, O.B.E. of Scotland Yard, who was to address the group Wednesday night.

Everyone was looking forward to hearing what one of the world's top policemen would have to say.

The audience stirred as Fleming took the podium. In a rich Scottish accent he described a breakthrough technique in fighting fires. The firemen eagerly awaited the definitive answer.

"Auuch," said Fleming, "The answer is to create more fires."

Five minutes later, when he switched into a Canadian accent, the firemen knew they'd been had.

Fleming, it turned out, was none other than good ol' Charlie Fleming, salesman for a radio station in Port Alberni, amateur comedian, and brother-in-law of Victoria fire department inspector **Ray Best**.

* * *

The marine life in B.C. waters, particularly around Vancouver Island, is second only in color and beauty to that in the Red Sea.

That's the word from a man who should know — **David Doubilet** of New York, a diver-photographer with the National Geographic magazine for the past eight years.

Doubilet is here on his third visit to carry out underwater photography and has made dives in Saanich Inlet, at Race Rocks and at Port McNeill.

Doubilet's efforts are expected to result in a 15-page spread on Vancouver Island in the *National Geographic*, probably in about a year.

* * *

One of Victoria's best known artistic figures has been awarded a medallion by the Canadian Conference of the Arts.

The award was made to **Bill Reid**, an author, film narrator and jewellery-maker and wood-carver, who has been credited with a revival of interest in Haida design and the art of the Northwest coast Indians.

The CCA, the principal spokesman for major visual and performing arts organizations in the country, presented the award at its annual meeting in Toronto.

NOW IT CAN BE TOLD

That Final Order Cut Him Deeply

By PAT DUFOUR
Times Staff

This story was written in March but for obvious reasons couldn't be told then.

Until last weekend Steve Summers, 1039 View, was officially a corporal in the Canadian armed forces.

On Monday he was released from the service and back on civvy street, able to tell of his frustrations without fear of being disciplined.

Under service rules, he said, servicemen cannot talk to the press without being authorized.

Summers spent six years with the armed forces, serving the last year in the operations centre of CFB Esquimalt.

The final straw came on Feb. 27, the day before he was to go on retirement leave and wear his uniform for the last time.

He was ordered to get a haircut by the base warrant officer.

Summers admits his sideburns were a bit longer than the legal limit and his hair was touching his eyebrows which is taboo in the forces.

But he was starting as a salesman with a local stereo firm within days and the conventional serviceman's cut would be a detriment.

His appeal to the base warrant officer went unheeded as did another one to the warrant officer's superior.

The hair came off that afternoon but not before Summers talked with the *Times* and had a picture taken.

He said as a worker in the operations centre he had a low-profile job and nobody had objected to his hair before, even though in his job he was in view of Rear-Admiral Michael Martin, commander maritime Pacific, every working day.

When Summers joined the service he was gung-ho to serve his country.

"I wanted to be a grenadier on Parliament Hill . . . or an aviation mechanic," he recalled.

Instead he was enrolled as a communication researcher.

"It's a classified trade and in the name of security they lied about actual conditions," he said.

He spent six months in that trade — one of 200 men stationed at CFS Alert, north of Ellesmere Island near the North Pole.

Another 1½ years was spent at Masset in the Queen Charlotte Islands.

"I've been a good serviceman and done a lot of things I didn't want to do . . . I've scrubbed decks, you name it. I'm pretty disenchanted, pretty fed up," he said.

He was finally able to change trades and became an electronic warfare operator.

He told of one stint he served in the destroyer HMCS Terra Nova when the ship was ordered to destroy a buoy that had become a navigational hazard.

"We couldn't do it with our guns so we had to put a Zodiak over the side and use plastic explosives. It's the most inefficient organization I've ever seen."

Summers said the 28 per cent quota of promotions for francophones, whether or not they were the top graduates, was another frustration for him and other anglophones.

He told of one course, designed to qualify personnel for sergeant's rank. One francophone arrived to take the course, already promoted and in uniform.

As a private, he said, "I had to teach (francophone) sergeants my job."

—Bill Halkett photo

Steve Summers' discharge day command: Get a haircut

Farm Probers Prejudiced, CASE Charges

The final report of the B.C. legislature's agricultural committee suffered because of the prejudices of some of the committee members and the high-priced consultants, the president of the Citizens Association to Save the Environment said today.

Derrick Mallard said that conclusion was drawn by the environmentalist group following a review of the committee's report, released in March.

As an example of a prejudice affecting the report, Mallard said it fails to deal with the value and popularity of organic farming.

Mallard said during the committee hearings, chairman Len Bawtree, then Socred MLA for Shuswap, was "pretty scathing" in his comments to people favoring an organic approach.

He said he hopes events will transpire preventing the implementation of the recommendations in the report which CASE disagrees with and allow the "glaring omissions" to be filled in.

Mallard said CASE feels it would be myopic in the long term to carry out the committee's recommendation that low-capability farmland be exempted from the Agricultural Land Reserve.

He said if greater use was made of all the organic wastes available, much of this land could be reclaimed.

He also criticized the committee's suggestion that some agricultural land be used for non-agricultural purposes.

CASE maintains that land "used for providing the basis for life itself" not be used for housing, industrial, or commerical purposes.

Mallard also criticized the attention given to the beef industry in the report.

CASE feels the beef industry should be de-emphasized as the protein put into the animals is not matched by the amount in the meat that is eaten.

For every 16 pounds of protein fed the cattle, only one per cent of protein goes into the meat, Mallard said.

He also said Canadians consume 110 to 115 pounds of meat a year compared to 60 pounds by those in Britian.

CASE will be putting out a written, detailed analysis of the committee's report, Mallard said.

'Idiot Fringe' Blamed For School Spraying

The "idiot fringe of the grad classes" today was blamed for a wide range of obscenities spray-painted on the side of a Gordon Head school Monday night.

The painting on the walls of Lambrick Park secondary school is a seasonal thing, said Greater Victoria School District community relations officer Bill Stavdal.

Most of the messages in foot-high white letters sprayed on the side of the buildings were aimed at principal D.A. Voth.

Voth, who said the school didn't need this sort of publicity, declined comment.

"It doesn't help any to spread it over the community," he said.

Stavdal said the administration encourages anyone who sees vandalism in progress to report it to police.

Administrators don't think students with paint brushes and spray cans are funny — even at grad time — and taxpayers shouldn't either.

Vandalism-related damage cost district taxpayers $88,000 last year, the equivalent of four teachers' salaries.

Of that amount, $7,678 was spent sandblasting and painting over signs and messages painted on school walls by vandals and $56,300 was spent repairing broken glass.

During graduation festivities, some students like to make trouble for other students by travelling to neighboring schools to paint slogans on them, Stavdal said.

"One school paints another and then blames it on someone else," he said.

Meanwhile, Saanich police reported today extensive damage and incidents of spray painting at Blair and Lambrick Park baseball fields.

The damage was reported by the Gordon Head Little League, which will use volunteer labor to clean up the parks, a police spokesman said.

Mall Closure Bid Tabled

A controversial proposal to close the Government Street mall for a three-week trial period was tabled today at a special meeting of city council.

Council decided to put Ald. Bill McElroy's proposal on the shelf temporarily in order to allow traffic engineers time to study the ramifications.

Mayor Mike Young said he thought there was a lot of merit to the suggestion of closing the mall to through traffic, but he needed more data before making a decision.

"If you put in this experimental closure you are going to create a bottleneck on Wharf . . . you are going to create chaos," Young told McElroy. "You have not a shred of traffic data to support your proposal."

McElroy admitted there was a shortage of information but said: "That's what an experiment is for."

McElroy had proposed closing the mall for a three-week period to give traffic engineers an opportunity to assess the impact of closure on traffic patterns.

Tax Cut Examples Given Council

Owners of newer Saanich homes whose property assessments are unchanged from the 1978 level can look forward to a substantial tax decrease this year, Saanich council was told Monday night.

Council gave three readings to its $24.6 million municipal budget for 1979, which is up 5.2 per cent over last year. But the mill rate for general municipal purposes has been cut by five mills.

The combined mill rate, including education and other levies, is down 4.3 mills in the Greater Victoria school district and 6.8 mills in the Saanich school district.

Council was shown the dollar impact of this decrease on a typical newer home with a market value of $70,000 and an assessed value of $10,500, where the assessment has not increased since last year.

In the Greater Victoria school district, the lower mill rate would leave the homeowner paying $45 less than last year, while in the Saanich school district he would pay $71 less.

But the good news doesn't end there.

Once the promised $100 increase in the homeowner grant is taken into account, the actual reductions are $145 and $171 respectively.

However, the picture isn't quite so rosy for owners of older residential properties who are still experiencing the painful "catch-up" process as their assessments climb to market value.

For example, the owner of a home whose 1978 assessed value of $10,500 has risen 10 per cent this year — the second year of the three-year phase-in program for assessment increases — without any offsetting grant increase would pay $52 more in school district 61 (Greater Victoria) and $27 more in school district 63 (Saanich).

But the application of the $100 increase in the homeowner grant converts those increases into net decreases of $48 and $73 respectively.

Victoria Chops $352,000

City council in a special session today lopped $352,000 from the city's $32.2 million budget.

The reduction will see the total mill rate including education and other levies reduced to 102.1 mills, a three-mill decrease over 1978.

The over-all budget, including requisitions for education, Capital Regional District, hospitals and the B.C. Assessment Authority, totals about $49 million.

Some $250,000 was chopped from the city's storm drain reserve account and $102,000 from street lighting estimates.

Esquimalt Rate Lowest

The lowest mill rate of the four core municipalities was set by Esquimalt council during a special meeting Monday.

Esquimalt's 1979 rate is 97.62 mills, a drop of 1.38 from the 1978 rate. Municipal spending is down two mills this year, but Esquimalt has increased shares of hospital and school costs.

Under the new mill rate, taxes on a house assessed at $70,000 would increase $47 over last year but with the proposed $100 increase in the provincial homeowner grant there would be a net decrease of $53, according to finance chairman Ald. Larry Mann.

$100 Trim in N. Saanich

North Saanich homeowners can expect a tax cut of about $100 in this year's property taxes following a reduction in the mill rate by the municipal council.

Mayor George Westwood said aldermen Monday night gave first three readings to the 1979 tax and budget bylaws that will raise $3.6 million for general municipal purposes. Final reading will be given Thursday.

The tax rate drops 6.89 mills for general purposes and two mills for school purposes for a total 66.61 mills, compared with 75.6 mills in 1978.

A typical $80,000 home will be taxed $#104 lower, or a total $204 less including the increased provincial homeowner grant.

Tax notices will be mailed the last week in May.

Four-Mill Drop in Sidney

Sidney council gave first readings Monday to a $3.28 million municipal budget, up from $3.2 million in 1978 but representing a four-mill drop in the tax rate.

The property tax of 28.427 mills will raise $1.148 million of the total mun' cipal requirement. The rate last year was 32.696 mills.

Schools will be taxed at 44.617 mills, down from 46.682.

A budget must be passed by May 15 to meet the statutory deadline for tax notices at the end of the month.

E&N Herbicide Sprays Delayed

Canadian Pacific Railway has agreed to defer using chemical herbicide sprays along the Esquimalt and Nanaimo railway right of way until complaints are reviewed by the Pesticide Control Appeal Board.

A CPR spokesman said today that although the railway has been issued a permit allowing spot spraying between May 10 to Oct. 10, the company would comply with a verbal request from the control board to hold off for an indefinite period of time.

The announcement comes in the wake of assurances made by Environment Minister Rafe Mair in Parksville Monday that he would take action to halt the annual program until appeals by all concerned groups have been aired.

The Pesticide Control Appeal Board has set a May 14 deadline for appeals.

Meanwhile, Mair has indicated he wants to crack down on the use of herbicides by B.C. Hydro and CPR.

Speaking in Nelson later Monday he said he is particularly concerned about Hydro's practice of using the herbicide 2,4-D to clear scrub growth along power lines without first obtaining permits.

"They don't want to bother us so they don't tell us what they're doing until after they've done it," said Mair.

"A day of reckoning is coming," he said, adding sarcastically that it is perhaps "unfair to pick on a company with such high levels of public sensitivity.

"B.C. Hydro is my number two enemy by the closest possible margin only because the CPR is number one."

In the E&N spraying program, CPR plans to use the herbicides tebuthiuron (Spike 80W) and bromacil (Hyvar XL). The permit, which covers spraying on about 400 acres is conditional on the company using the herbicides on only the 16-foot wide ballasted section of track and keeping a 10-metre pesticide-free zone from any body of water or wetland area.

Pre-Game Brawl Mars Junior Final

TROIS-RIVIERES, Que. (CP) — One of the most difficult tasks in Monday night's Memorial Cup game, won 4-1 by Trois-Rivieres Draveurs against Brandon Wheat Kings, was getting the puck dropped to get the game under way.

For a while it appeared the opening routine would not occur as players from the Draveurs, representing the Quebec Major Junior Hockey League and Brandon of the Western Hockey League, paired off in a full-scale brawl during the pre-game warmup.

When the game got started and the clubs stuck to hockey, Robert Mongrain scored three goals and Gaston Douville added a fourth to pace the Draveurs to their second straight victory in the double round-robin tournament. It began Sunday when Trois-Rivieres defeated Peterborough Petes of the Ontario Major Junior Hockey League 4-3.

Laurie Boschman averted a shutout for the Wheat Kings, as he scored against Trois-Rivieres netminder Jacques Cloutier with 43 seconds remaining in the game.

But the post-game conversation on both sides focused more on the pre-game fisticuffs than on the outcome of the penalty-filled contest, a game which saw referee Normand Caisse hand out 13 majors and a total of 105 minutes in penalties.

"You'll have to go ask Brandon what happened before the game," said coach Michel Bergeron of the Draveurs. "I've seen the Memorial Cup for five years and they do that all the time out West. I'm disappointed by this team and I have no respect for them."

Brandon coach Dunc McCallum had a different version of the incident that threatened the start of the game — an incident which continued for about 10 minutes because there was no security force at the arena to break up the free-for-all.

"It started when their number eight (Mario Tardif) speared one of our guys as he was skating in the warmup" McCallum said. "These things will happen, I guess, when emotions are running high. I thought our guys would be up after it happened, but it delayed us."

The Wheat Kings, as well as the Draveurs, had their warm-up time limited to three minutes when they returned from the dressing room and McCallum said many of his players went into the game cold.

Brandon was also forced to kill off three straight penalties early in the opening period, a factor which McCallum said helped Trois-Rivieres.

"We never did get to skating the way we can for the remainder of the game," he added.

The Draveurs, despite scoring only once, controlled the play throughout the first period as they outshot Brandon 13-4 and ran up an over-all total of 31 shots at netminder Rick Knickle. The Wheat Kings managed only 19 shots at Cloutier.

Mongrain added a goal in each of the next two periods to put the game out of reach. He described his performance " as one of the greatest thrills of my junior career."

"It's always nice to do it in a Memorial Cup game," he said. "Because that's where it really counts the most."

The Wheat Kings have a chance to avenge their defeat when they meet Peterborough Petes in Sherbrooke, Que., tonight. The next two games in the series will be played there before moving on to the Montreal suburb of Verdun for Thursday and Friday games.

Shorthanded Burrards Tough for Shamrocks

By BILL WALKER
Times Staff

Victoria Shamrocks are unbeaten in the Western Lacrosse Association following Monday night's 12-10 victory over Vancouver Burrards before a smattering of about 500 fans at Memorial Arena.

But even in victory the Rocks know they will never have it any easier over their arch-rivals than they had it Monday and better will be needed from here on in.

Burrards arrived with only 11 players plus two goalkeepers and seemed ripe for the taking. But not so. They spotted the Irish a 7-4 lead, came from behind to go on top 9-7, and then held on grimly in the third period before bowing to superior numbers.

In another game, New Westminster Salmonbellies (3-0) remained undefeated with a 14-11 victory over Coquitlam Adanacs at Coquitlam.

The Rocks, meanwhile, who had opened with a lacklustre 6-6 tie against Nanaimo Timbermen last week and followed with an 11-10 victory over the Adanacs at Coquitlam, Saturday, should have won this one going away.

They didn't for the usual reasons — bad shooting, sloppy passing and other early-season faults. And they do need more conditioning.

But even so they showed some of their latent talents by coming back strongly in the third period with a five-goal outburst after being stymied by goaltender Dave Evans of Burrards through the second period.

The Rocks led 6-4 after one, took that 7-4 edge early in the second and then were blanked until the 1:50 mark of the third with Burrards in front, 9-7, and full value for it.

Two penalties on the same call, one to Brian Campbell and the other to Garry Read, spelled doom for Burrards.

Rick Baker of the Shamrocks scored a power-play goal with Burrards two men short and Jim Lynch followed with another shortly after Burrards returned to full strength, the Rocks were even and about to get their biggest defensive test.

A penalty to Dave Lowden followed by a call for too many players on the floor gave Burrards a two-man edge for 35 seconds, but the Shamrock defence held.

And it was just a few seconds after returning to full strength that newcomer Craig Robinson shook himself free to fire the go-ahead goal past Evans in the Burrard nets.

Art Webster followed two minutes later with the winner. John Swan, a junior pickup from Burnaby, gave Burrards a late hope with his third goal of the game but Dan Green scored the clincher for the Rocks at 11:33. Goalkeeper Scott Marshall, who played well at times but had his problems in the second period, kept matters safe the rest of the way.

Coach Bill Bradley of Burrards explained that at least 10 proven WLA players were missing from the team — all for a variety of reasons with some established stars even reported retiring — and said that in about three weeks time the Burrards should be more like the Burrards of old.

Despite their fine showing, more noteworthy for Burrards were the players who were not in uniform than those who were. Among the missing were Bill Rawson, Joe Krygovich, Eric Otterstrom, Dave Tasker, Dave Litzenberger, Mike Smith, Danny Perrault, Rico Bellusci, Ron Pinder, Dale MacKenzie, Pat Differ, Pat Ryan, Joe Morello and everybody's favorite, Ward Sanderson.

Bradley said he was happy enough with the way his club had played. "I thought for a time they just might pull this one out," he said. "We were in the game all the way; we hit five posts and missed one wide-open net. They showed a lot of heart."

Shamrock coach Bill Munroe blamed bad shooting and poor execution by the Irish, but saw no cause for concern. He said it was early yet and things would improve.

Larry Bell was the only Shamrock to get more than one goal. He scored two but missed several close-in tries while rapping two off the goal post.

Gerry Cadwallader, Dan Green, Joe McCrea, Bob Cool, Lowden and Dave Thomson got the others. Thomson also had three assists.

Al Kirk, Terry Bingley and Bruce Turris each had two goals for Burrards and Campbell a single. Bingley had three assists in a strong performance.

The Rocks were without Ranjit Dillon, who was ill; Ivan Thompson who, though not exactly retired, has decided not to play for a while; Steve Buckley, injured; Jerry Kustaski, who is pondering his future and Ron MacNeil, whose rights now belong to Nanaimo.

Shamrocks play in New Westminster Thursday and don't return home until May 23 when they play the Salmonbellies.

In Coquitlam, Ivan Tuura and veteran Wayne Goss each scored four goals for the Salmonbellies. Rookie Derek Dickson scored three times and Len Cimminelli, Ken Brown and Bill Mosdell added singles.

Dave Durante and Randy Delmonico scored twice each for the Adanacs with singles added by Jim Aitchison, Mark Valastin, Mat Aitken, Tim Kelly, Wayne McAuley, Ian Clearie and Art Talson.

	W	L	T	F	A	Pts
New West	3	0	0	42	25	6
Victoria	2	0	1	29	26	5
Coquitlam	1	2	0	41	37	2
Nanaimo	0	1	1	11	15	1
Vancouver	0	3	0	31	51	0

Next game: Wednesday — Nanaimo at Vancouver.

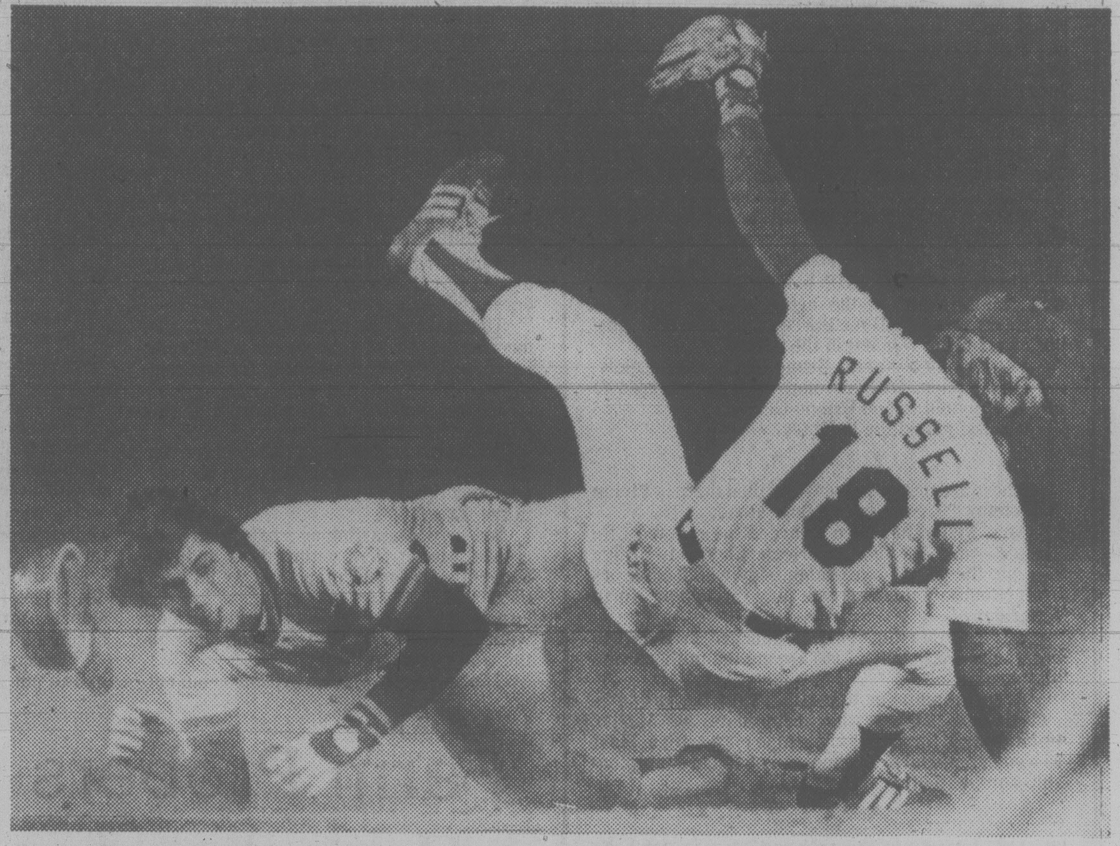

HANGING IN THERE was Bill Russell shortstop for Dodgers during National League baseball game Monday at Los Angeles. Despite excellent effort by New York's Lee Mazzilli to break up play with slide into second base, Russell got throw away to first base in time for inning-ending double play. Dodgers also hung on to defeat Mets 5-2, doing most of damage in fifth inning, when they scored four runs. (AP laserphoto)

bill walker

A Holiday: Getting There Can Be a Day in Itself

So you want to take a holiday — travel, visit friends, see some hockey, baseball, horse racing, — the whole bit. It's a lot of fun and usually works out for the best. But first you have to get there.

To wit:

It was a couple of weeks ago and all was ready for an early departure. Breakfast was over, the car loaded for the trip to the airport, the goodbyes said — when it happened. The phone rang.

"Sorry," said the voice, "but your flight from Vancouver has been delayed. We have had to get another plane from Montreal . . . and here is your new schedule."

Oh well. The coffee was still hot and better to be airworthy than not at all.

But wait! Perhaps a Godsend. Now there would be an excellent chance to get to the Toronto-Montreal National Hockey League game in Toronto that night. The new sked fitted perfectly, especially as there would be an overnight stay, the man said. So why worry? Things were made to order.

And so, finally the arrival at Toronto's International Airport with game time about 45 minutes away. Grab a cab . . . and presto!

★ ★ ★

But what's this? The pleasant Air Canada attendant had other views. "We just might be able to get you on the next plane, "she intoned; "will you please stand by."

So "stand by" it was for two hours. (The first time the same day it had been four hours).

But by now the game plan was shot, there wasn't a decent seat left in the lounge where the only TV set was located and . . . you probably guessed it: There was *no* seat on that next plane.

"Would you like to stand by for the next plane (at midnight)?" was the next question.

"No thanks, I'll take a room" (the one I should have taken earlier). Why not live it up? Limousine, dinner, breakfast and all that on the airline.

And there was this brochure that went with the hotel:

" . . . *The liveliest disco in town . . . color TV . . . swimming pool . . . and adjacent to Woodbine, one of America's finest race tracks . . .* "

Sounded just great. Those ad writers and marketing men — they can do it up proud, can't they?

★ ★ ★

And the motel was just fine. It was only a few minutes from the airport. The hockey game was still on . . . why not have dinner right now, the clerk suggested, as it was getting late . . . and besides, there would be a chance to sneak a peak at the game in the adjoining lounge. At least we wouldn't miss the finish after missing nearly all the rest.

All of which was fine except that:

It was so late by now, the kitchen had run out of boiled potatoes and asparagus and we had to take whatevers;

The disco may have been the "liveliest in town", but it didn't say which town and nobody ever did get up to dance;

You couldn't see the hockey game because of two bar flies who blocked the view;

And, when the game went into overtime, a dash for the room to catch it there proved in vain as the color had been drained from that set and the black and white wasn't working that well, either.

So maybe a swim would be in order?

No such luck. The pool was outdoors and there wasn't any water in it.

And, as for Woodbine, it was dark (which means the horses weren't running there at the time). And anyway, I couldn't have stayed on if it wasn't, which may have been the first winner I had all day.

And that was only the first day!

Meyer Knocks in Seven As Mariners 'Own' Yanks

By The Associated Press

Seattle Mariners are just driving New York Yankees batty.

"A lot of guys much smarter than me have tried to figure this out," says Bob Lemon. "There's really no reason for it."

The Yankee manager is as perplexed as anyone about the Mariners' success against the World Series champions. It happened again Monday night, when Seattle beat the Yankees for the fourth time this year without a defeat and for the 13th time in 25 tries in the three years they've been in the American League.

"It's amazing," said Seattle's Dan Meyer, who knocked in a club-record seven runs in the 12-4 rout. "I wish I could explain it. If I could explain it, we'd do it against everyone else."

Last in the American League West, the Mariners have a 6-19 record against the rest of the league. But they obviously haven't been playing the rest of the league the way they've been playing the Yankees — a team they beat three straight times out on the West Coast recently.

They didn't wait too long this time to put the game away, breaking a tie on Meyer's grand slam in the fifth inning. They scored four more times in the eighth when Meyer collected his seventh RBI on a bases-loaded walk to break the club record of six set by Leon Roberts.

Meyer, who came into the contest with a .219 batting average, two homers and six RBI in 22 games, rapped a run-scoring single and sacrifice fly off Luis Tiant in the first and third innings and then slammed his grand slam off loser Paul Mirabella.

In other American League games, Boston Red Sox beat California Angels 9-4; Kansas City Royals outscored Texas Rangers 10-6; Oakland A's stopped Baltimore Orioles 5-3; Detroit Tigers edged Chicago White Sox 5-4 and Minnesota Twins turned back Toronto Blue Jays 6-1.

Butch Wynegar hit his third home run in three days and collected three hits to back the seven-hit pitching of Dave Goltz as Minnesota defeated Toronto. The Twins have won eight of their last nine games.

Wayne Gross scored on a late throw by Baltimore first baseman Eddie Murray to break a seventh-inning tie and Derek Bryant singled home another Oakland run to give the A's their victory over the Orioles.

Winner Rick Langford was headed for trouble in the third when Gary Roenicke grounded into a triple play, the first of the major league season.

In the slim National League schedule, Pittsburgh Pirates beat Atlanta Braves 3-2, Los Angeles Dodgers defeated New York Mets 5-2 and Philadelphia Phillies bombed San Diego Padres 11-6.

(Linescores on page 15)

Can Rangers Wrap Up Miracle of 33rd Street?

Times News Services

The young, the middle-aged and the old are going to try to prove in New York tonight that miracles can happen on 33rd Street.

"Everybody wants to see a New York team in the final," says Carol Vadnais, the veteran Ranger defenceman who once shunned New York.

While bookmakers established the Rangers as slight favorite over the Islanders for the sixth game of their Stanley Cup semi-final, it's still a toss-up to many observers.

"It's a shame there has to be a loser," says Phil Esposito, the doughty Ranger centre.

"We're not counting those guys out," he added.

The Rangers have surprised even their own rabid fans, winning two of the three games on Islanders' ice to take a 3-2 lead in the best-of-seven National Hockey League series.

A victory at Madison Square Garden tonight would send the Rangers to the final for the first time since 1972.

And the oldies and the young have been the heroes along the way.

The Ranger game-winning goals have come off the sticks of Ed Johnstone, age 25; Esposito, the oldest Ranger at 37, and Anders Hedberg, 28.

Ranger rookie Don Maloney has three goals against the Islanders and seven for the playoffs. He's only 20. And he leads in points with 18. Another three-goal Ranger is Bobby Sheehan, 30.

In Boston, coach Scotty Bowman of the Canadiens says he expects a hockey game, not a succession of sparring sessions, in Montreal's meeting with Boston Bruins.

"It's wrong to expect the game will start off the same way the last one ended," said Bowman, referring to Montreal's 5-1 victory at home Saturday night, giving the Canadiens a 3-2 lead in the best-of-seven series.

The game will be seen on the CBC television network starting at 4:30 p.m. PDT.

Jazz Shift Delayed

CHICAGO (AP) — The board of governors of the National Basketball Association has voted to defer action for at least three weeks on the proposed shift of New Orleans Jazz to Salt Lake City.

Larry O'Brien, NBA commissioner, said Monday the board had decided to not take action on the request because "it is our view that we do not have all the details."

Representatives from New Orleans, seeking to keep the Jazz in Louisiana, and Salt Lake City appeared before a board advisory committee Monday to make bids for the franchise.

The advisory committee was to make a recommendation to the board of governors, which was scheduled to vote on the matter later in the day.

But after meeting behind closed doors for several hours, O'Brien emerged and said the advisory committee had been asked to gather more information on the proposed move and submit a report within three weeks.

O'Brien did not specify the issues the governors said need clarifying. He did say, however, that further information will be sought from both sides.

The issue surfaced last month when Jazz officials announced their intentions to shift the franchise to Salt Lake City.

They negotiated a conditional 20-year lease to play in the 13,600-seat Salt Palace that would take effect if the move was approved.

Hyatt Management Corp., which operates the Louisiana Superdome where the Jazz plays home games, said it will seek to keep the team in New Orleans. Six years remain on the Superdome lease and a series of suits may be filed if the Jazz breaks the agreement.

Who Owns the Chicken?

SAN DIEGO (AP) - A controversy over who owns rights to an eight-foot feathered costume has San Diego in a stew. Call it The Great Chicken Flap.

Radio KGB hatched the KGB Chicken five years ago and it became a popular figure at San Diego Padres baseball games. But now the radio station has fired Ted Giannoulas, the man inside the chicken suit, for taking his act to national television.

"It's my contention and the manufacturer's contention that I own the exclusive rights to the chicken costume," said Giannoulas.

A spokesman for the station said Giannoulas violated a contractual agreement by appearing in Seattle last Friday for the National Basketball Association playoffs. CBS network paid for the appearance.

Giannoulas cavorted before the national television cameras with the KGB insignia covered.

The controversy took wings 10 days ago when the station ordered Giannoulas to turn in the chicken suit and other memoribilia collected since he got the $2-an-hour job in 1974.

"The station has entered into all kinds of merchandizing contracts from which I haven't gotten one penny," said Giannoulas, angered at the line of souvenirs on sale at San Diego Stadium.

He said he is "embarrassed" that chicken T-shirts are being sold for $9.50, "which is too much and I know my fans are are assuming that I'm getting rich at their expense."

Since suspending Giannoulas, whose salary approaches $50,000 a year, the station has been grooming a stand-in. Paul Sansone, a New Yorker with stage experience, has been waiting in the wings.

Sansone has not made a major appearance yet, and there is speculation that San Diego won't settle for a replacement.

Ray Kroc, owner of San Diego Padres, has called Giannoulas "the Charlie Chaplin of chicken acts."

Giannoulas contends that the radio station had an opportunity four years ago to pay $650 for the chicken suit rights but declined. "So I picked up the copyright."

Giannoulas added: "I'm uneasy about all this controversy. The Chicken's role is to make laughs, not waves."

GOLF
ernie fedoruk

Goldsworthy Resigning As Cedar Hill Professional

Bill Goldsworthy, who has held only two jobs in his adult life, is going to look for a third one.

That is the start of the chain reaction that means the Municipality of Saanich will have to look for someone to replace The Gentle Giant as the head professional at Cedar Hill Golf Club.

Goldsworthy, Cedar Hill's pro for "14 years, one month and eight days," as of punch-in time this morning, made his decision Monday. He advised a few close friends over a cup of coffee, then headed to inform the powers-that-be at Saanich.

Without a contract, Goldie isn't sure when the parting will become official.

"The resignation will become effective as soon as Saanich thinks it is convenient," he said.

Probably the end of the month.

The six-foot-four-and-one-half-inch Goldsworthy made it plain that he is "basically leaving golf, and not Cedar Hill."

Asked for reasons, he said:

"I'm worn out from working 10 hours a day, seven days a week," he said, but added that economic reasons also forced the decision.

Goldsworthy and Saanich have been negotiating over a new contract since January. But even if Saanich met his demands, or even improved on them, Goldsworthy said he won't change his mind.

He has no plans, except to "go out an look for a job."

★ ★ ★

Only 37, Goldie, in point of service, is No. 3 on the local list of pros. The self-employed Laurie Carroll, laird of Golflands driving range, and Victoria's Paul Trapp have been around longer. Trapp took over at Oak Bay only a few months before Goldsworthy inherited Cedar Hill.

Goldie's first and only other job was as an assistant pro, for six years, at Point Grey in Vancouver. His father, Leroy, was Point Grey's pro then.

The cheery "Good morning, Bill speaking," and "How-are-ya, Pards," is going to be missed. From the standpoint of public relations and promotion, Goldsworthy stood at the head of the class when it came to providing the media with information and news.

It has been part of his unpaid service to Cedar Hill for 14 years.

Goldsworthy's leaving golf is a shame, but it points out a situation that is becoming commonplace. The golf pro, competing against discount houses and the big department stores, is finding it increasingly difficult to make a comfortable living.

Goldie declined to declare his income for public consumption, but I happen to know his T-4 for 1978 bordered embarassingly close to the totals of a clerk-steno, fresh out of high school, starting in a government job at the parliment buildings.

There was a feeling, by some, that Goldsworthy was going to get rich quickly when Saanich installed that abortion they call a driving range.

Goldie defends the driving range. "Business has really turned around in the past two months," he said.

But it still costs him money because of irresponsibility in the construction design of the fencing. Instead of being tapered, as it should have been, the fence is constructed at a right angle to the ground. Consequently, range balls fall at the base of the fence and can not be picked up by the time-saving ball-picking machine. Goldsworthy must hire boys to go out and pick up the balls.

★ ★ ★

When the driving range opened, Goldsworthy started with 10,000 range balls. In less than a year, 6,000 have disappeared, many over the fence because the driving range was designed for bunters instead of hitters. At $4.50 a dozen, that means, by quick reckoning, a disappearance of $2,250.

Goldsworthy calls Cedar Hill members "beautiful people" and he won't say anything detrimental about support. It is a fact of life that membership at the municipal course is loaded with retired people, many of whom have left private clubs because their fixed incomes dictated it.

It is a membership that can not buy a new set of clubs every two or three years. They must choose and buy wisely, and make do as long as possible. The scope and nature of Cedar Hill's membership has enabled Goldsworthy to make many friends but not to acquire great wealth through shop sales.

It is not the fault of anyone in particular, but, rather, the fault of the times. It has happened to at least three other professionals, in the Vancouver area, that I have met and got to know. It is happenening elsewhere across Canada.

On Monday, it happened to Bill Goldsworthy and Cedar Hill.

I, for one, am very, very sorry.

Claremont in Form

Claremont made an early start toward defence of its title Monday by placing 14 athletes in the "A" flight during qualifying trials for the Greater Victoria high school track and field championships at Centennial Stadium.

The top six in each event during the trials go into the "A" flight, the next six go in the the "B" flight and the remainder are eliminated.

Claremont, which has held the Greater Victoria title for the past two years, also placed 12 athletes in the "B" category.

St. Michael's University School, which became coeducational for the first time this year, landed 12 athletes in each category while Mt. Douglas, 1978 city runner-up and Island champion, placed eight in the "A" and nine in the "B".

Dunsmuir, third in the city last year, had seven in the "A" and none in the "B" category.

Trials continue today and Wednesday with the meet scheduled for 1 p.m. Friday at the same site.

SPORTS MENU

TONIGHT

SOFTBALL

6:30 p.m. — Stuffy McGinnis Men's League, Labatts vs. Tally-Ho, Central Park.

6:30 p.m. — Victoria Senior Women's League: Bemister's Welding vs. Strathcona Stingers, Stockers North Americans vs. Butler Bros., Hyacinth Park.

6:30 p.m. — Heywood Men's League, Remco vs. Athletics, Heywood Avenue Park.

6:45 p.m. — Macdonald Men's League: Strathcona Hotel vs. Trafalgar Legion, Victoria Ambulance vs. Birch Builders, Macdonald Park.

LACROSSE

8 p.m. — Western Canada Major Junior League, Burnaby Cablevision vs. Esquimalt Legion, Esquimalt Sports Centre.

WEDNESDAY

SOFTBALL

6:30 p.m. — Stuffy McGinnis Men's League, Strandlund vs. Seaboard, Central park.

6:45 p.m. — Macdonald Men's League: Esquimalt Rebels vs. Victoria Ambulance, Strathcona Hotel vs. James Bay Inn, Macdonald Park.

6:30 p.m. — Victoria Senior Women's League: Breakers vs. Stockers North Americans, VI 90 vs. Bemister's Welding, Hyacinth Park.

6:30 p.m. — Heywood Men's League, Capital vs. Ingraham, Heywood Avenue Park.

LACROSSE

8 p.m. — Vancouver Island Junior "B" League, Saanich vs. Juan de Fuca, Juan de Fuca Arena.

Smith, Chiu Lead VI 90 to Victory

Cindy Smith and Vera Chiu wielded mighty bats Monday night to help VI 90 to a 17-4 romp over Combos in Victoria Senior Women's Softball league play at Hyacinth Park.

In the other game, Capital City Pirates edged error-prone Island Dryco Breakers, 5-4.

Smith smashed out three hits in four trips to the plate, including a three-run triple, while Chiu bashed a three-run homer. Sandy Milliken picked up the victory, striking out eight, walking one and allowing nine hits.

Sharon Ferrill struck out nine and allowed eight hits and struck out nine for Pirates, who had only four hits but took advantage of six Dryco errors.

Sue Bieschler and Kathy Cave each had two hits for Pirates.

PLAYERS PREFER
ARDMORE GOLF COURSE
930 ARDMORE DRIVE
656-4621 4-13

OK TIRE STORES
LIGHT TRUCK RETREADS
600x14—6-ply 25.95
700x15—6-ply 29.95
650x16—6-ply 29.95
750x16—8-ply 45.95
3030 NANAIMO ST.
Turn off Finlayson at Trader Vic's
386-3156 1-31

SUMMER ICE FOR RENT
Racquet Club of Victoria
Arena is available at the following times:
MAY— 10:30 p.m.-1:00 a.m. Weekdays
9:00 p.m.-1:00 a.m. Saturdays
8:30 p.m.-1:00 a.m. Sundays
JUNE 5-24 6:00 a.m.-12:00 p.m. (18 hrs.)
JUNE 25 TO AUG. 23—
11:00 p.m.-1:00 a.m. Weekdays
9:15 p.m.-1:00 p.m. Saturdays
6:00 a.m.-1:00 a.m. Sundays (all day)
RATE: $45.00 per hour
RCV
Call 477-1801
3964 GORDON HEAD RD.

ACHIEVEMENTS DEFY THE IMAGINATION

Nicklaus Athlete of Decade

By WILL GRIMSLEY
The Associated Press

Quick, after eliminating Muhammad Ali, whom would you pick as Athlete of the Decade for the 1970s?

Rod Carew, baseball's computerized siege gun? Football's great O. J. Simpson? Hockey's Bobby Orr? Skyscraper Kareem Abdul-Jabbar or watchfob Bill Shoemaker, tennis' Jimmy Connors and Chris Evert, Olympians Bruce Jenner and Mark Spitz?

Try again. It's Jack Nicklaus, not only the golfer of the decade but also of the generation, without too much argument perhaps the greatest ever.

When Big Jack made a strong run at Muhammad Ali a year ago in the inaugural Athlete of the Decade balloting conducted by the American Cancer Society, it was inevitable that the honor could not escape him for long.

It didn't. In the second poll of U.S. editors, sports writers and broadcasters, Nicklaus was an overwhelming winner. He will be honored at a New York dinner on June 7.

The honor is well-deserved just as it was in the case a year ago of Ali, three-time winner of the world heavyweight boxing crown.

Nicklaus' record of 17 major championships — five Masters, three U.S. Opens and three British Opens, four PGA's and two U.S. Amateur crowns — is an achievement that defies the imagination. That's eight more than won by 43-year-old Gary Player, 10 more than 49-year-old Arnold Palmer's seven — his closest active pursuers.

There also is no end in sight to Nicklaus' major title cache. "I feel like a kid," Nicklaus said after missing this year's Masters by a stroke. When told of his newest award, he said: "I still enjoy the game. I want to continue playing as long as I can feel competitive."

His prize money, almost $3.5 million, may reach $5 million before he sheaths his clubs. No other player has reached $2 million.

The game is filled with lean, keen and hungry tigers, but the shadow of the Golden Bear hovers over them every time they tee up a ball. They look over their shoulders apprehensively. Nicklaus, at age 38, remains the man to beat.

No one in sports has so dominated or been a finer credit to his particular profession. As Muhammad Ali mesmerized the world with his fighting skills, bombast and charm, Nicklaus has woven agentlemanly grace into his tapestry of silver trophies and gold bullion.

Nicklaus is unique in that he virtually has had two careers, instead of one.

A links prodigy, Nicklaus was winning tournaments at 13, beating the best men players in Ohio at 16. He won the U.S. Amateur at 19 and as a rookie pro of 22 beat Arnold Palmer in a playoff for the U.S. Open title, changing the course of big-time golf.

He was a bulbous boy of 220 pounds, wide of girth, with thick hips and legs, and a crew-cut hairstyle that accented his round German face. Derided because he posed a threat to the idolized Palmer, he became edgy and resentful.

In the late 1960s, he seemed to become bored. His game suffered. "Jack has burned himself out," critics said.

As the decade of the 1970s emerged, so did a new Jack Nicklaus — a trim, handsome athlete of 180 pounds, more confident, more patient, more amenable. His game flowered. The decade brought him eight of his majors and some of his finest golf.

"People keep writing my obituary," Jack said at the Masters. "I hate to disappoint them — I think I've got a few years left."

Elect
BRIAN SMITH
In Oak Bay/Gordon Head
A proven local leader.

From civic politics, to Mayor of Oak Bay, to legislative candidate, Brian Smith has a proven record of getting things done.

His promise: A full-time constituency office to serve the needs of Oak Bay / Gordon Head. Experienced leadership, and responsible representation.

On May 10th, please vote for a proven local leader. Elect Brian Smith to be your provincial representative.

British Columbia Social Credit Party

For transportation to the polls phone
477-0106
477-0109

Paid for by the committee to elect Brian Smith.

BLAZING TRAILS.
MAKING WAVES.
GENERATING INTEREST.

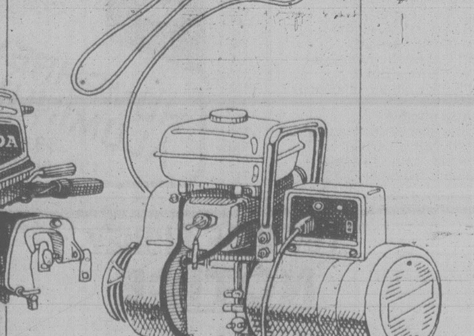

All paths lead to your Honda dealer. And with good reason. Honda lawnmowers, outboards, generators, tillers, General Purpose engines and water pumps are making news as powerful, economical alternatives to the competition.

That's because at the heart of every Honda power product is the world famous Honda engine. But we don't stop there. All major parts are Honda parts. Unlike some other manufacturers.

The result: maximum efficiency, reliability and long life.

Take our lawnmowers. Our exclusive Roto-Stop® clutch system* provides additional safety by allowing you to stop the blade in seconds, without stopping the engine.

The cast aluminum deck is specially designed to create the utmost suction for cleaner cutting. And yet, they're surprisingly easy to operate.

Honda 7.5 hp and 10 hp outboards are equally outstanding. We offer the only 4-stroke water-cooled engines in Canada. Using regular gas, they require no oil mixing. Very efficient. Very clean. Very quiet. Very dependable.

Honda portable generators are great for home, cottage, farm, camp and construction. Depending on the model, you'll get 2½ to 7 hours of continuous, dependable operation per tankful with 300 to 3500 watts of power.

Honda tillers are super powerful yet quiet, with chain drive transmission, power take-off, safety clutch and folding handle.

Finally, there are our General Purpose engines and water pumps.

Interested?

Beat a path to your Honda dealer listed below.

HONDA
POWER PRODUCTS.

Some dealers may not carry the entire Honda line. *Not available on some models.

Victoria Honda, 2851 Douglas Street, Victoria, 386-8364

Brooklands M/C Sales & Service, 937 Fort Street, Victoria, 383-5926

Mullins Marine Sales Ltd., 925 Yates Street, Victoria, 382-1928

Gibson Powercraft Centre Ltd., 2520 Government St., Victoria, 382-8291

Butler Bros. Equipment Ltd., Box 4066, Victoria, 652-1121

Paladin Wins First Start

VANCOUVER — The Victoria-owned Paladin and Night Musical shared honors and probably established themselves as future factors in stakes events at Exhibition Park Monday night.

Paladin, a four-year-old bay gelding, recently claimed by the Good Times Stables for $8,500 at San Francisco's Golden Gate Fields, won his first start in Canada in an allowance race over 6½ furlongs in the time of 1:20.

Paladin paid $5.90, $4.60 and $3.60.

Night Musical, a three-year old, won his second straight race over the same distance in 1:19 4/5. Night Musical paid $9 to win.

Monday Results

First—$2,500, claiming, 4 year olds and up, 6½ furlongs
Gun Music (Wolski) 11.10 5.90 4.10
Sure Murt (Creighton) 9.80 5.90
La Belle Michele (Dalley) 5.10
Time: 1:22 3-5
Countess Guru, April Will, Eddie's No Talk, PocoC., GreenApplePie, Our Neelie, Winsome Willow also ran.

Second—$2,600, claiming, 3 year olds, 6½ furlongs
Jet A Belle (Wilkinson) 5.50 3.40 2.50
Snow Me In (Bilodeau) 6.30 3.10
Todwell's Splash (Creighton) 2.50
Time: 1:22 2-5
Daily Double: $29.80
Quinella: $18.10
Pass The Wire, Red Pool, Antique Coin, Hasty Talent, Langley's Baby also ran.

Third — $2,600, claiming, 2 year olds, 3 furlongs, 150 yards
Surely Shirley (Johnson) 4.20 3.00 2.30
Prompt Me (Loseth) 3.50 2.80
Winzealot (J Mena) 3.50
Time: :44 1-5
Exactor: $14.10
Mary Bear, Splash To Win, Rocket Girl, Cape Solitaire also ran.

Fourth—$2,500, claiming, 3 year olds, 6½ furlongs
Mag. Red Sherry (Mena) 8.00 3.80 3.00
Power Like (Krasner) 3.50 3.20
Shakim Shane (Bilodeau) 9.10
Time: 1:22 3-5
Exactor: $33.20
Goodorn, Ella's John Tom Hurd, Brigadier Ted, Moving To Metric, Partner At Last, Town Cat also ran.

Fifth — $3,200, 3 year olds, 6½ furlongs
Victorian Clown (Dalley) 17.60 6.30 3.30
Royal Casements (Loseth) 3.50 2.80
Easters Memory (Johnson) 2.60
Time: 1:20 4-5
Hey Herbie, Protractor, Hail To Vanity, Royal Pazazz, Bob'n lea, Shy Shot also ran.

Sixth—$3,300, claiming, 4 year olds and up, 6½ furlongs
Dorset Place (Walker) 50.10 26.90 9.50
Sally Marie (A. Smith) 8.10 6.40
Scornful Pride (Johnson) 4.10
Time: 1:20 4-5
Exactor: $342.40
Just A Winning, Gay Debbie, California Shot, Naughty Nytee, Triumphant Entry also ran.

Seventh—$4,000, claiming, 4 year olds and up, 6½ furlongs
Rustling Note (Brownell) 14.30 8.00 5.30
Coulea Sage (J. Mena) 19.30 10.20
Teddy Bear D. (Walker) 4.70
Time: 1:20 1-5
Ayedee, Dawn Duster, Poona Shot, Partisipaction, Prince Gesture, Off The Pace, Sinful Duke also ran.

Eighth—$4,500, allowance, 4 year olds, 6½ furlongs
Paladin (Arnold) 5.90 4.60 3.60
Comic's Wine (Wilkinson) 5.20 3.10
Jungle Image (Johnson) 3.30
Time: 1:20
Exactor: $42.00
Fleet Navaho, Le Papillion, Travel First Class, Smokein Rose, College Song also ran

Ninth—$3,600, allowance, 3 year olds, 6½ furlongs
Night Musical (Krasner) 9.00 5.00 3.40
Gallant Purchase (Johnson) 8.00 4.70
Village Flyer (Creighton) 2.80
Time: 1:19 4-5
Victory Round, Top Dragoon, Win Em All, New Franworth, Golden Jamie, Flying Tonto also ran.

Tenth—$2,700, claiming, 4 year olds and up, 6½ furlongs
Star Lodge (Walker) 34.20 14.90 7.20
Fircrest Sue (Bodnard) 6.20 3.80
Wee Falori (J Mena) 3.70
Time: 1:21 2-5
Quinella: $78.30
Tudor Lou, Miss Patty Poo, Zipper's Quicker, Devil's Daughter also ran.
Handle: $827,157
Attendance: 7,375

Wednesday Entries

First — $2,500, claiming, 3 and 4 year olds, 6½ furlongs
Sassy See (Bodnard) 109
Caddies Desire (Billodeau) 109
Solid Rythim (Johnson) 119
Cotton Kacey (Krasner) 109
Blue Saber (Creighton) 114
Maruby (Wolski) 112
Cool Arctic (Cuthbertson) 119
Alta C. (Kelly) 109
Bobby Bear (Frazier) 114
High And Outside (Carter) 114

Second — $2,500, claiming, 3 year olds, 6½ furlongs
Agha's Talent (Frazier) 110
Arctic Meteor (C. Loseth) 115
Moonguide (Williams) 120
Parfleet (Cuthbertson) 120
Cin De Cast (Creighton) 115
Devorince (Arnold) 118
Tambua Castle (Johnson) 115
Foxy Times (Boyd) 110
Langley's Sanya (Bodnard) 110
Hasty Liz 110
Also eligible
Triple Sherry (Billodeau) 110
Spirit Tall (Crazier) 110
Road to Mars (Krasner) 115
Italiano (Krasner) 115

Third — $2,500, claiming, 3 and 4 year olds, 6½ furlongs
Fantastic Fellow (K. Smith) 114
Fighting Phil (Walker) 117
Shelly Says (Dailey) 122
Leevit Hasty 114
Copper Sail (Arnold) 122
Multnomah Spring (Bodnard) 109
Increased Earnings (C. Los'h) 112
Haigette (Creighton) 109
Clay's Road (A. Smith) 114

Fourth — $2,500, claiming, 3 year olds, 6½ furlongs
Fast Talk (C. Loseth) 115
Desert Fire 105
Captain Courage (Creighton) 110
Night Intruder (Bray) 115
Special Pak (Frazier) 110
Rock Hunter (Johnson) 115
Navaro's Charger (Bodnard) 110
Whistling Royal (Walker) 115
Amber Orix (Dailey) 120
House of Merit 115
Also eligible
Mr. Bushman (Walker) 115

Fifth—$4,500, claiming, 4 year olds and up, 6½ furlongs
Morning Dora (Johnson) 117
Idle Point (A. Smith) 115
Con Shot (Bodnard) 109
Bud's Playgirl (Walker) 112
Brutal Orbit (Krasner) 120
Shannon Lea (Loseth) 112
Velvet Breeze (Creighton) 107

Sixth—$5,500, claiming, 4 year olds and up, 6½ furlongs
Reformed (Dailey) 114
Halellujah Point (Johnson) 114
Lee's Craig Seven (Wilk'n) 109
Wily Will (Krasner) 114
Dapper Don (Cuthbertson) 119
Charlescrest (Loseth) 112

Seventh — $4,500, claiming, 4 year olds and up, 6½ furlongs
Future Reference (Bray) 114
Seco's Toolik (Creighton) 112
War Command (M. Mena) 109
Balsam Leaf (Loseth) 114
Ocean Park (Cuthbertson) 117
Fairbridge (Arnold) 114
Copper Tay (Williams) 114
Our Boy Kirk (Bodnard) 112
Jet Castle (Dailey) 114
Morroco (Krasner) 116
Also eligible
Paca (Johnson) 114

Eighth — $4,500, allowance, 3 year olds, 6½ furlongs
Posturist (Krasner) 120
Chute Creek (Bodnard) 110
Bold Stepper (Johnson) 120
Kiwi Bikini (Walker) 120
Beat Fast (Creighton) 115

Ninth—$3,600, claiming, 4 year olds and up, 6½ furlongs
Fire Ball (Dailey) 117
Lucky Canuck (Brownell) 114
Kevin's Award (Krasner) 114
Barb's Knight (Creighton) 109
Page N Sage (Loseth) 114
Kem's Fancy (Billodeau) 109
Physiotherapist (Kelly) 114
Pickle Pie (Carrasco) 117
William Rufus (Bray) 114
Nirod (J. Mena) 114
Also eligible
Greco King (Loseth) 114

Rally by Laver Trips Rosewall

NEWPORT BEACH, Calif. (AP) — Rod Laver rallied to defeat Ken Rosewall 4-6, 6-4, 6-4 to win the title at a $25,000 tennis legends tournament Sunday.

Laver's victory was worth $6,000.

Canadians Clipped

BRUSSELS (Reuter) — The Belgium national women's field hockey team beat its Canadian counterpart 2-0 Sunday in an exhibition match.

STORMS
INSIDE OUTSIDE STORMS
STORE FRONTS
MIRRORS
CHANGE SINGLE TO THERMO
GLASS
HUMPHREY ALUMINUM
382-8922
2-22 435 HILLSIDE

TOWN OF SIDNEY

NOTICE

Due to the resignation of Mayor Leigh, a By-Election will now be necessary to fill the vacancy and a poll may have to be held. It is a requirement therefore that the Voters' List be updated and persons who qualify and have not registered in previous years should now do so. Registration qualifications are:—

1. Nineteen years of age.
2. Canadian Citizen or British Subject
3. Residence in Canada for twelve months, in the Province for six months and in the municipality for three months, immediately preceding the date of application for registration.

or 4. Residence in Canada for twelve months, in the Province for six months immediately preceding the date of application and is the owner of real property in the municipality at the time of application.

Corporations may be registered under certain circumstances and further details may be obtained from the undersigned.

A Voters' List will be posted at the Town Hall, 2440 Sidney Avenue, Sidney on May 7th, 1979, and will be open for inspection during regular office hours.

A court of Revision will be held at the Town Hall on the 18th day of May, 1979, at 4 p.m. to correct and certify said Voters' List.

G. S. LOGAN, A.C.I.S., C.M.C.
Town Clerk.

Winning Is Everything To Owner of Oilers

EDMONTON (CP) — Owner Peter Pocklington can't understand his Edmonton Oilers.

"Why doesn't a team like this do everything to win?" he asked after the Oilers were whipped 8-4 by New England Whalers Sunday.

The loss forced a seventh and deciding game here tonight in the clubs' World Hockey Association semifinal series.

Pocklington has thought "long and hard" about why the Oilers are struggling against the Whalers after finishing in first place — 15 points ahead of fourth-place New England — in the regular season.

Edmonton won the first two games of the series with ease, 6-2 and 9-5, then lost 4-1 and 5-4 on Whaler home ice in Springfield, Mass. The Oilers won the fifth game 5-2, but only after almost blowing a three-goal lead.

"Why did they play like they did after they led 3-0 on Thursday? How could you go out on the ice Sunday and not be ready?"

Pocklington thinks it a case of character and "simply how strongly you want to win . . . nothing else."

"I want a team that wants to win as much as I do.

"It's not just the last Avco Cup. It's players like Wayne Gretzky and his line. They're the key to our future in the NHL. Success breeds success. That's one of the reasons winning the thing this year means so much to me. I want our young stars to taste winning this year. It's so important."

"When I first bought the hockey club I'd never been in the public eye before," Pocklington said.

"I learned early that it can be highly embarrassing. It's not like business. Everything is up front. It's all right there for all to see, the successes, the failures."

"I like to win at anything I do," said Pocklington, who also owns Edmonton Drillers of the North American Soccer League.

"Sport is something for this city to hang its hat on. When it's May and there's snow on the ground we all ask ourselves why we live here. But we know why."

Synchronized Swimming

Saskia Acton of Victoria Crystallettes swept events for 13 and 14-year-olds during a weekend synchronized swimming meet at the Esquimalt pool.

Dawn Coney of Port Alberni topped 15-and-over contestants in figures and solo as the Crystallette pair of Marion Hvozdanski and Heather Middleton earned duet honors.

Natalie Stace-Smith of Alberni took the 11-12 solo and partnered Joanne Cyr in a duet victory. Victorians won the figures, Sharon Hvozdanski in compulsories and Lisa Devana in optionals.

Those swimmers qualified for the provincial championships next month at Powell River.

J-A-Z-Z
CONCERT
SAT. 10 p.m. to MIDNIGHT
98.5
CFMS

CART Teams Dominate Practice For Indy 500 Qualifying Trials

INDIANAPOLIS (AP) — The six re-instated Championship Auto Racing Teams (CART), unsure until last weekend if they would even be allowed in Gasoline Alley, started making up for lost time on Monday and dominated practice for the Indianapolis 500.

Seven of the eight CART drivers whose entries were originally rejected made it out on the track for the first time, and turned in five of the six fastest laps.

Rick Mears was clocked at 187.578 miles an hour for the top time, followed by Danny Ongais, a fellow CART member whose car was not among those that had been rejected, at 187.188. Next-fastest were CART drivers Johnny Rutherford at 186.451; Al Unser 183.038; Gordon Johncock 182.334; and Mike Mosley 182.297.

Also making their initial runs were Bobby Unser and Wally Dallenbach.

Spike Gehlhausen, who earlier in the day reached 171 mph, suffered first and second-degree burns over his buttocks, side and arms when a water hose broke during a practice run. Gehlhausen was treated in hospital and released.

A federal judge granted a preliminary injunction Saturday night that put the six CART teams back on the race entry list.

Dallenbach, who was a plaintiff in the breakaway organization's anti-trust suit against the U.S. Auto Club and the Indianapolis Motor Speedway, said the delay in opening practice "was not really a setback."

"The crews on my team were able to continue working (during the three day hearing), anticipating a favorable decision," said Dallenbach, whose cars are built nearby at George Bignotti's shop.

The bulk of the work will be on engine changes to conform with USAC restrictions on manifold pressure boost, lower than has been used on the CART race circuit.

"Some of the other teams that had to travel two or three days and had to have other engines built, I would assume it would be more of a setback for them."

TWO MORE REASONS YOU'RE BETTER OFF WITH THE NDP
X HANSON, Gordon
X BARBER, Charles
Inserted by the NDP
MAY 10

NDP vs. S.C.
COMPARE THE FACTS!

1975	1979
• $261,000,000 DEBT	• BALANCED BUDGET
• GROWTH DOWN	• GROWTH UP
• UNEMPLOYMENT 8.5%	• UNEMPLOYMENT 8.3% Note: These figures include an exodus of people in 1975. There are 100,000 more people employed in 1979.
	• RESOURCE REVENUE UP 75% WE CAN AND HAVE REDUCED TAXES
• ONLY 80 OIL AND GAS WELLS DRILLED (MOSTLY MAINTENANCE) Note: Alex MacDonald said "no gas in Grizzly Valley — therefore no pipeline."	• 500 OIL AND GAS WELLS DRILLED! Note: Social Credit said YES — Results: $43 million pipeline — created 450 new jobs. Proposed $84 million scrubbing plant — created 350 new jobs.
• 7 MINES SHUT DOWN DUE TO ROYALTIES	• $500 MILLION REINVESTED: GRANDUC, COMINCO, EQUITY MINING (PLACER DEVELOPMENT)
• 1.8 MILLION MAN DAYS LOST TO STRIKES	• .5 MILLION MAN DAYS LOST TO STRIKES 46,000 NEW JOBS IN 1979
• FOREST INDUSTRIES — NO REINVESTMENT	• $1,302,300,000 NEW INVESTMENT
• TOURISM (GRAHAM LEA — "No American campers on our highways")	• TOURISM — 64% INCREASE TOPS $4,000,000,000
• TRANSPORTATION: B.C. RAIL $23,000,000 LOSS	• TRANSPORTATION: NEW AIRPORT FACILITIES B.C. RAIL $30,000,000 PROFIT AIR AMBULANCE SERVICE

A vote for Social Credit is a vote for your future

SOCIAL CREDIT HAS WORKED. FOR YOU.

STEVE RADVAK — Mining Engineer W.H. PATMORE — Geologist BOB DONAS — Securities Salesman
and others concerned for the future of our province.

BASEBALL SCORES

AMERICAN LEAGUE

East

	W	L	Pct.	GBL
Boston	17	9	.654	—
Baltimore	18	10	.643	—
Milwaukee	17	11	.607	1
New York	13	14	.481	4½
Detroit	10	12	.455	5
Cleveland	8	17	.320	8½
Toronto	8	21	.276	10½
West				
Minnesota	19	8	.704	—
California	16	12	.571	3½
Kansas City	15	12	.556	4
Texas	14	12	.538	4½
Chicago	12	14	.462	6½
Oakland	11	17	.393	8½
Seattle	10	19	.345	10

Kansas City 010 105 030—10 16 2
Texas 301 020 000— 6 13 2
Leonard, E.Rodriguez (3-0) (5), Rattin (7) and Porter; Comer, Medich (0-2) (6), Raisich (6), Ellis (8), Lyle (8) and Sundberg. **HRs**: KC — Cowens (4); Tex — Putnam (1), Grubb (2).

Seattle 102 040 041—12 14 1
New York 003 010 000— 4 13 2
McLaughlin, Honeycutt (1-4) (3) and Stinson; Tiant, Mirabella ((0-3) 4), Clay (5), Tidrow (8) and Munson. **HRs**: Sea — Meyer (3), Roberts (4).

Oakland 120 000 200— 5 12 2
Baltimore 210 000 000— 3 7 0
Langford (1-4) and Newman; Stone, T.Martinez (1-1) (2), Stoddard (7) and Dempsey. **HR**: Oak — Newman (3).

California 000 004 000— 4 7 2
Boston 610 101 00x— 9 11 0
Ryan (4-2), Barr (1), Barlow (6) and Downing; Torrez (3-1) and Allenson. **HRs**: Cal — Rudi (4), Downing (2); Bos — Rice (4).

Chicago 004 000 000— 4 11 0
Detroit 000 300 02x— 5 11 0
Trout (0-1), Proly (8) and Foley; Rozema, Hiller (7), Taylor (1-1) (8) and Parrish. **HRs**: Chi — Garr (2), Soderholm (2); Det — Kemp (3).

Toronto 001 000 000— 1 7 0
Minnesota 014 000 100— 6 10 0
Huffman (2-3) Jefferson (3), T.Murphy (7) and Cerone; Goltz (4-3) and Wynegar. **HR**: Min — Wynegar (5).

NATIONAL LEAGUE

East

	W	L	Pct.	GBL
Philadelphia	18	7	.720	—
Montreal	17	7	.708	½
Chicago	12	10	.545	4½
St. Louis	13	12	.520	5
Pittsburgh	10	14	.417	7½
New York	9	15	.375	8½
West				
Houston	17	11	.607	—
Cincinnati	15	12	.556	1½
San Francisco	13	15	.464	4
San Diego	12	17	.414	5½
Los Angeles	12	18	.400	6
Atlanta	8	18	.308	8

Pittsburgh 020 001 001— 4 9 1
Atlanta 000 020 000— 2 6 2
Candelaria (2-1), Whitson (7), Jackson (9), Tekulve (9) and Nicosia; M.Mahler (0-3), R.Mahler (8) and Benedict. **HRs**: Pgh — B.Robinson (5); Atl — Matthews (7).

Philadelphia 020 320 400—11 13 1
San Diego 000 010 014— 6 11 1
Carlton (3-4), Eastwick (7) and Boone; Owchinko (0-1), D'Acquisto (4), Shirley (6), Kinney (7) and Tenace.

New York 000 011 000— 2 8 1
Los Angeles 000 140 00x— 5 7 0
Falcone (0-3), Bernard (5), Twitchell (6) and Stearns; Hooton (3-2), Welch (9) and Yeager. **HRs**: NY — Kranepool (1); LA — Garvey (4).

Pacific Coast
Vancouver 7 Spokane 2
Phoenix 9 Portland 7

Manchester Comes Back

LONDON (Reuter) — England international Steve Coppell grabbed a late winner for Manchester United in their English First Division soccer match against Wolverhampton on Monday.

After falling behind to a sixth minute Steve Daley goal, United, who meet Arsenal in the English Football Association Cup final on Saturday, fought back with goals by Andy Ritchie and Coppell.

Wolverhampton looked as if it would salvage a point when John Richards equalised in the 76th minute but Coppell's 86th minute goal dashed their hopes.

In the day's only other First Division match, Alan Buckley scored twice to help Birmingham City to a 3-1 win over Queen's Park Rangers — their first away win in the league this season.

Both clubs are already doomed to relegation.

Dundee United's hopes of breaking Celtic and Rangers monopoly of the Scottish Premier Division title looked slim after both Glasgow clubs won on Monday.

Rangers closed the gap on leaders Dundee United to one point with a 2-0 home win over Aberdeen and Celtic are a point further back after beating Partick Thistle 2-1 away.

Both Celtic and Rangers have played three games fewer than the Dundee club.

ENGLISH DIVISION
Division I
Man United 3 Wolverhampton 2
Queen's PR 1 Birmingham 3
Division II
Wrexham 2 Luton 0
Cardiff 2 Bristol 0
Division III
Colchester 2 Gillingham 2
Lincoln 1 Blackpool 2
Mansfield 2 Shrewsbury 2
Hull 1 Exeter 0
Sheffield 2 Rotherham 1
Division IV
Darlington 0 Hartlepool 1
Halifax 2 Rochdale 1
Hereford 0 Portsmouth 1
Bradford 1 Wigan 1
York 4 Port Vale 0
SCOTTISH LEAGUE
Premier Division
Rangers 2 Aberdeen 0
Partick 1 Celtic 2
Hearts 0 Morton 1
Division I
Dumbarton 0 Stirling 2

UVic Vikings Sixth... *...Shokar Named to All-Stars*

Alberta Bears Grab Title

EDMONTON — University of Alberta Junior Bears upset defending champion Hochelaga of Montreal three games to one Sunday to win the men's final at the Canadian junior volleyball tournament.

In women's play, Jonquiere, Que., defeated Ottawa's Green Pepper Club in three straight games, 15-13, 15-12, 15-10, to take the women's title.

Hochelaga was favored to repeat last year's championship success and crushed the nervous Bears 6-15 in the opening game. But Alberta charged back to win the next three games, 15-8, 15-6, 15-11.

The comeback was spurred by rookie Lawrence Sedore and Robert Engles, whose blocking took the middle away from Montreal.

In bronze-medal competition, Guelph Oaks beat Quebec Citadel 15-12, 15-7 in a three-game series.

University of Alberta Panda Bears took the women's bronze medal with a 2-1 win over the Newfoundland Memorial University of St. John's. The Alberta squad dropped the first game 12-15, then won 15-5, 15-13.

Alberta's Terry Danyluk, at 17 a veteran of the senior men's national team, was named the most-valuable player in the men's section, while Jonquiere's Denise Guay was the top female player. Because of the selection system, neither was named as an all-star.

The women's all-star team included Mylene Camu, Ottawa; Andree Ledoux, Jonquiere; Kathy Noseworthy, Newfoundland; Debbie Shade, Alberta; Cindy Shephard, University of Saskatchewan and Judy Szepsi of Ottawa.

Selected to the men's squad were Dave Shokar, University of Victoria; Nicholas Duval, Quebec Citadel; Dave Jones, Guelph; John Kervan, Guelph; Gilbert Menard, Hochelaga, and Art O'Dwyre, University of Calgary.

Shokar and other members of the Al Scott-coached UVic Vikings were jolted in the opening playoff round and wound up up in sixth place.

Losing only to Citadel, the Vikings finished second in their pool after compiling a 4-1 record in preliminary play. Then the Victorians dropped a decision in the quarter-finals to the Bears, who had lost to the Vikings in all previous clashes between the clubs this season.

RE-ELECT
ALLAN McKINNON
P C
Under the Trudeau government, Canada has one of the least effective conservation programs in the Western world.
A Progressive Conservative Government will take steps to increase energy efficiency and hold the average annual rate of growth in energy consumption between 1979 and 1990 to 2%.
Let's get Canada working again
Published under the authority of the Official Agent for Allan McKinnon - Campaign Headquarters, 1065 Fort Street, Victoria, B.C.

Victoria Boys Split Matches

Victoria Selects broke even in a pair of matches Sunday at Vancouver's Empire Stadium in a trial tournament for under-16 soccer sides.

After losing their opening contest 1-0 to Vancouver Selects, the Victorians bounced back to edge Fraser Valley 2-1 on goals by Adam Keith and Paul Askew.

Coached by David Keith, the the 16-player Victoria side was competing with seven other clubs in the tournament that was staged to help selectors chose a provincial representative team.

Grandview Rained Out

NANAIMO — Rain on Sunday forced postponement of the opening event in the 1979 Grandview Bowl auto-racing season.

Competitors on the Vancouver Island Track Racing Association and the Mid-Island Auto Racing Association will compete in the combined stock car and super-stock program next Sunday.

REMEMBER
THE YEAR
MON. to SAT., 9 to 10 p.m.
98.5
CFMS

Athletics, Hondas Take Boxla Decisions

Victoria Athletics and Saanich Metro Honda boosted their records to 2-0 Sunday with victories in South Island Senior "B" Lacrosse League play at Pearkes Arena.

Athletics tripped short-handed Hustlers 18-10 while Saanich defeated Esquimalt Universal Sheet Metal, 10-8.

Andy Reid fired six goals and assisted on five others to lead the Athletics while Bill Marechek scored twice and had six assists and Dwayne Ferguson was two and four. Tom Somner (four and three), Mike Yaker (three and four) and Jindy Johl (one and four) were the leading Hustler marksmen.

Peter McCreesh set the pace for Saanich with three goals and three assists while Bill Van Buskirk was three and one, Gerry Vonk two and two and Tom Lothian had four assists. Randy Bryant scored five goals for Esquimalt and Kim Browning was one and four.

It was the opening game for Hustlers and the second loss without a win for Esquimalt.

BOWL STAR AN ESK

EDMONTON (CP) — Edmonton's football Eskimos have signed Orange Bowl star Jimmy Walker, a tackle from Arkansas.

Alfa-Romeo Plans Return

MILAN, Italy (Reuter) — An Alfa-Romeo will return to the Formula One motor racing later this month after a 28-year absence, it is being reported.

The new Alfa car, under development for several months, has been tested at the Zolder circuit, venue for the Belgian Grand Prix on May 13.

THE FASTEST PIZZA IN TOWN

PIZZA PIEMAN
230 Menzies 386-1348
Town & Country 383-1177
Colwood Plaza 478-1711
2178 Oak Bay Ave. 592-2404
858 Esquimalt Rd. 382-3177
WE DELIVER

Watch for Our
SUPER SALE
See Ads Wed. Times and Thurs. Colonist
SKI & RACQUET SPORTSWORLD SPECIALISTS
SPORTSWORLD
564 Yates St.
(just below Gov't.)

Sears HOME OF HOME IMPROVEMENT
No Payment 'til Oct. 1, '79
. . on your All-Purpose Sears Account.

Installed roofing
Sears installs 210-lb. or 250-lb. Duroid shingles in self seal or locking style. Guaranteed up to 15 years. Your choice of fashionable shingle colors. No. 1 Grade Shakes or Cedar Shingles.
Installed windows
Call Sears for aluminum replacement windows, inside storms or thermopanes. Or convert your existing panes without costly sash or frame removal!!! Screens and Patio units.
Installed guttering
Protect your home with seamless aluminum guttering! Aluminum soffit and fascia covers also available to complete your job.
Installed insulation
Save fuel costs with Sears total insulation! Blown-in Cellulose fibre insulation for attics or outside walls.
Installed fencing
Chain Link fence protects your home and adds to its value. Choose either vinyl or galvanized in various heights and weights.
For a free estimate call Sears
595-9111 Local 264 or 265.

HOW TO GET FIFTY THOUSAND DOLLARS AND A LITTLE HOUSEWARMING GIFT FROM A COMPLETE STRANGER.

It sounds ridiculous, doesn't it?
It all started with a little innocent house-hunting one weekend.
And all of a sudden, you're on the verge of making the biggest purchase decision of your life, up to now.
If it's your first home, you're probably going to need more money than you've ever seen, let alone thought of borrowing.
Or, if you're trading your present home for a bigger one, you're probably slightly amazed at what it costs to move up a few notches in the housing market these days.
Even if you're simply renovating, or putting an addition onto your present home, the amount of cash you need is still enough to make you swallow hard!
Anyhow, to swing your deal, you need a mortgage. For twenty, forty, sixty, who knows how many thousands of dollars.
But since you read this ad, you pop some small change into a phone and call the mortgage people at Royal Trust.
The voice on the other end listens to the details of the deal. Asks a few questions. Doesn't even sound surprised when you mention that shocking amount of money you need. Just come in and sign the papers.
And the same voice will probably call you back, generally within a day or so, and tell you all's well. The money's yours.
You'll be delighted.
And interestingly enough, the voice on the other end of the line will sound delighted, too!
About that little housewarming gift.
As a small extra incentive to talk to Royal Trust about mortgages this spring, we've arranged a special housewarming gift for each new mortgage customer.
Once your mortgage is advanced, the people at your Royal Trust office (by now, no longer strangers!) would like you to have a Chubb Home Fire Protection Kit.

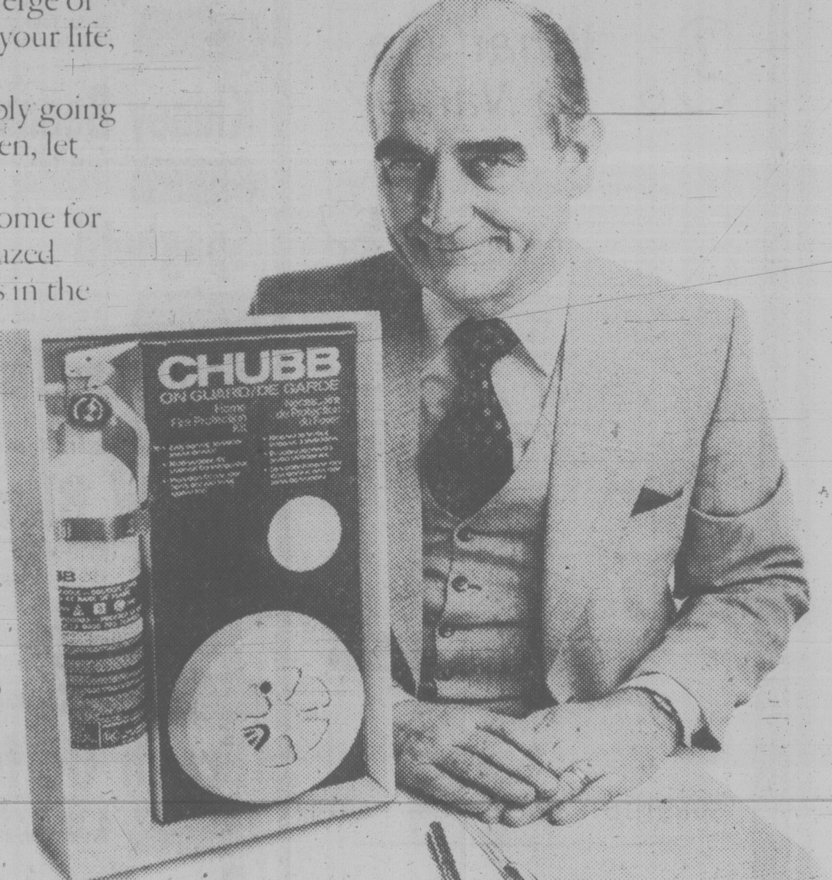

It contains a multi-purpose home fire extinguisher, and an early-warning smoke detector.
And though we hope you'll never have to use either, we're sure you'll sleep easier knowing they're on hand if you need them.
But all that comes later.
Right now, whether a mortgage is in your future or you're just thinking about shopping for a new home, why not break the ice.
Just call, or drop in to your nearest Royal Trust office and ask to speak to the mortgage expert.
Or have a chat with a Royal Trust real estate sales representative.
We're sure you'll warm to each other right away.

ROYAL TRUST MORTGAGES.
ROYAL TRUST BUILDING, 1206 GOVERNMENT STREET, VICTORIA 388-4311
OTHER OFFICES IN VANCOUVER AND KELOWNA

serve 'em right

Frozen Turkeys

Serving Suggestion

16 to 18 lbs. Grade UTILITY lb. 99¢

(While Stock Lasts)

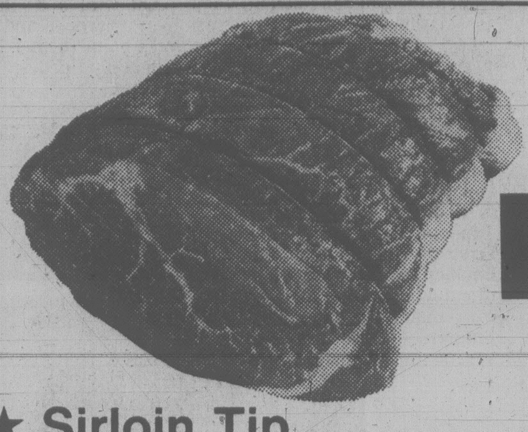

Beef Roasts Boneless

★ Sirloin Tip
★ Bottom Round
★ Rump

1st, 2nd and Corner Cut. Grade A lb. 2.39

Sliced Luncheon Meat Safeway Brand. *Macaroni & Cheese *Pickle & Pimento *Bologna *Mock Chicken. 6-oz. package .... 69¢

Short Ribs Beef. Bone-In Thick Cut, lb. $1.49

Meat Pies Schneider's. Chicken or Beef Frozen. 8-oz. package .... 99¢

Pure Pork Sausage Fletcher's Frozen. 1-lb. package .. $1.39

INFLATION FIGHTING ideas

3. 'What's In a Name?'

Most supermarkets sell their own brands of food items and the quality often matches that of national brands. In addition, these private label or house brands are usually less expensive.

Finest Safeway Quality

Because of various cost savings, including lower promotional cost, house brands can be sold for less.

Safeway generally prices its own top-quality Safeway brands lower than comparable national brands and you can always depend on their consistently high quality. Every Safeway brand meets rigid quality specifications and is unconditionally guaranteed to please. Customers acquainted with Safeway brands know most products compare favorably with top national brands — but they cost less.

Get to know the family of Safeway brands, including Town House, Bel Air, Lucerne, Empress, Edwards, Safeway, Mrs. Wright's, Sea Trader and many others. They're your staunch allies in the battle against inflation!

INFLATION FIGHTER

Next week's Inflation Fighting Idea:

"SUBSTITUTE AND SAVE — PART I"

together, we can be INFLATION FIGHTERS!

Jelly Powders INFLATION FIGHTER Empress. Assorted Flavors. 3-oz. pkg. .... 5 for $1.00

Apple Juice INFLATION FIGHTER Town House Choice Pure. 48-fl.-oz. tin .... 99¢

Beans with Pork INFLATION FIGHTER Taste Tells 14-fl.-oz. tin .... 3 for $1.00

Kidney Beans INFLATION FIGHTER Taste Tells 14-fl.-oz. tin .... 2 for 79¢

Spaghetti INFLATION FIGHTER Taste Tells 14-fl.-oz. tin .... 3 for $1.00

Bathroom Tissue INFLATION FIGHTER Brocade. 1 ply. Assorted Colors. 4-roll pkg. .... 99¢

Liquid Bleach INFLATION FIGHTER White Magic 128-fl.-oz. jug .... 98¢

Tea Bags INFLATION FIGHTER Casino Package of 100 .... $1.69

Fresh Coffee INFLATION FIGHTER Koban Blue All-Purpose Grind. 1-lb. pkg. $2.49

Dog Food INFLATION FIGHTER Royal Pooch 10-kg bag $5.49

Raisin Bread Skylark 16-oz. sliced loaf .... 59¢

Potato Chips Old Dutch Assorted Varieties 225-g box .... 69¢

Plain Yogurt Lucerne 1-kg tub .... 99¢

Pickles *Yum Yum *Sweet Mix Bick's. 32-fl.-oz. jar $1.29

Hash Browns Carnation Frozen .... 4 lb. bag 59¢

Ice Cream Deluxe Lucerne Asst'd Flavors 2 litre ctn. $1.99

Salad Dressing Kraft Miracle Whip 1-litre jar $1.49

Cheese Spread Lucerne Processed 2-lb. jar $2.99

Mother's Day Sunday May 13th

Safeway Control Top **Panty Hose** Ass't'd Sizes and Shades ea. $1.29

Melitta **Coffee Maker** 10-cup size ea. $7.95

7-Piece Orange and Yellow **Patio Set** *Table *4 Chairs *Umbrella *Cover ea. $139.88

African Violets 4" Pot, ea. $1.99

Rose Bushes Packed in B.C. No. 1 Grade ea. $2.79

Mums 5" Pot $3.99

Cottage Cheese Lucerne. Creamed or 2%. 1-kg container $1.59

Sockeye Salmon Cloverleaf 7.75 oz. tin $1.49

Frozen Vegetables Green Giant. Japanese, Hawaiian and Chinese. 10-oz. pkg. $1.29

Tea Bags Salada Orange Pekoe. 8-oz. Box of 60 .... $1.89

Margarine Fleischmann's...... 3 lb. pkg. $3.49

Yogurt Dessert Lucerne. Frozen Assorted Flavors. 1 litre cont. .... 89¢

Moist Towelettes Wet Ones Container of 70 .... $1.69

Iced Tea Mix Goodhost 24-oz. tin $1.99

serve 'em SAFEWAY MEAT

Pork Butt Shoulder Roast

Serve with Town House Apple Sauce.

Bone In .... lb. $1.29

Boneless .... lb. $1.49

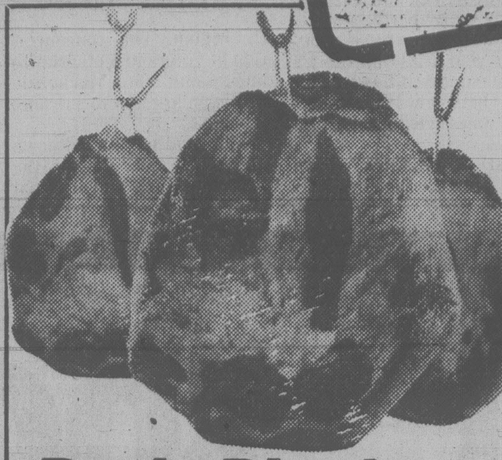

Smoked Shoulder Roast

Pork Picnic

Whole or Shank Portion .... lb. 89¢

Liver Chubs Swift's Premium 4 Varieties. 8 ozs., ea. .... 75¢

Bologna in the Piece Olympic. Cry-O-Vac .... lb. 98¢

Sliced Side Bacon Premium or Lazy Maple. 1-lb. pkg. $1.69

Sliced Cooked Ham Swift's Premium 6-oz. package $1.29

Sliced Bologna Swift's Premium 16-oz. package $1.49

Mock Chicken Loaf Swift's Premium Sliced. 16-oz. pkg. $1.59

Laundry Detergent

Cheer Powdered 2.4 kg. box $2.99

Facial Tissue

Royale 3 ply White and Yellow Box of 100's .... 69¢

Fresh Coffee

Nabob Reg. or Drip 1-lb. pkg. $2.49

Sandwich Bags

Glad Box of 100 .... 99¢

Luncheon Meat

Kam 12-oz. tin $1.29

Drink Crystals

Quench Assorted Flavours Pkg. of 4—3½-oz. pouches .... 99¢

Biscuits

Peak Frean. Digestive. 225 g pkg. Fruit Creme and Home Assorted. 21-oz. pkg. ... $1.79

Fire Logs

Safeway Brand. Burns approx. 3 hours, ea. .... 99¢

Box of ...... 6 for $5.79

Strawberries

California Serve in a Shortcake No. 1 Grade.

Pound .... 69¢

Green Onions

California Grown or Radish. B.C. or California Grown. Bunch .... 2 for 39¢

Romaine Lettuce

California Grown .... 3 heads for $1.00

Bean Sprouts

B.C. Grown Bulk .... lb. 49¢

Delicious Apples

Red. Fancy. B.C. Grown .... 3 lb. cello bag 89¢

Bedding Plants

Flowers and Vegetables in baskets, each 69¢

Equador Bananas

For the Lunch Box. ... 4 lbs. for $1.00

Hot House Cucumbers

Local White Spine No. 1 Grade .. lb. 69¢

ONE STOP SHOPPING

Cricket Lighter Disposable ea. 64¢

Wicker Basket Mexican ea. $1.99

Ultra Brite Toothpaste 150 ml tube. ea. $1.29

Trac 2 Shave Cream Reg. and Lime 300 ml cont. ea. $1.49

Duplicate Slides Available from 126 and 135 mm originals ea. 24¢

The Sesame Street Library Volume 1 only .... 99¢ Now available Volume 6 ..... $2.49

For Mother's Day

Chocolates

★ Moirs Pot of Gold. 454 g box
★ Rowntree Black Magic. 1-lb. box.
★ Rowntree Weekend 1-lb. box.
★ Smiles and Chuckles Turtles. 14-oz. box...

$3.78

Prices Effective ALL WEEK!

Sales in Retail Quantities Only

May 7 to May 13

In All your Friendly and Courteous Safeway Stores in Greater Victoria, Colwood and Sidney

SAFEWAY

CANADA SAFEWAY LIMITED

Federal Vote Confusion

Voting started Monday in the federal election, a bit of news not calculated to clear up the campaign confusion.

What began today was the early, early voting — for the military who are stationed outside their ridings, and for civilians who can not vote either on May 22 or during the regular advance poll: which is May 12, 14 and 15.

Those voting in the early-early can cast their ballots between noon and 6 p.m. or between 7 p.m. and 9 p.m. any day this week until Friday night.

The early-early poll resumes May 16, 17, and 18 (which is after the regular advance poll but before the general election.)

Voting locations for early-early and advance voting is 1551 Cedar Hill Cross Road for Victoria riding or 1595 McKenzie Mall for Esquimalt-Saanich. Both locations are just off Shelbourne.

Early-early voters must be prepared to explain why they are unable to vote on May 22 or at the regular advance poll.

Further information can be received by phoning returning officers at 477-7151 for Victoria riding or 477-7251 for Esquimalt-Saanich.

All this is for the federal election only. The provincial election is Thursday and no further advance voting is permitted.

A Real King-Size Riding

By BILL LEVITT

ELECTION 79

OTTAWA (CP) — A survival kit is more important than political platforms to Inuit candidates travelling through the federal Arctic riding of Nunatsiaq, known for its breath-taking beauty and awesome size.

Faced with the so-called "cardiac flight", snowmobile travel and unpredictable northern weather, candidates take nothing for granted.

"We still get a lot of storms and its still cold," Tony Penikett, New Democratic spokesman, said Monday in an interview from Yellowknife.

The three candidates, trying to become the first Inuit MP, are after the May 22 votes of hunters and fishermen in small hamlets and isolated communities throughout the cold, windswept North.

Liberal candidate Tagak Curly, Progressive Conservative Abe Okpik and the NDP's Peter Ittinuar will be criss-crossing 880,000 square miles of territory in scheduled and chartered aircraft, dropping down on communities that dot the region.

"If you wanted to hit every community it would literally take weeks and weeks," Penikett said.

The Edmonton-Montreal-Frobisher Bay cardiac flight is used by candidates in a hurry. It takes more than 24 hours to complete and should be avoided at all costs, he added.

The riding stretches from snow-capped glacial mountain peaks and ice-sheathed fiords of the eastern Arctic across the massive snowy central plains and islands to the western treeline and mountain ranges.

It's massive territory, which could easily hold most of Europe, contains approximately 15,000 people of which 2,500 are white.

The riding was part of the Northwest Territories seat held by Wally Firth, a Metis not seeking re-election. Under redistribution the 1.2 million square miles was divided between into Nunatsiaq and Western Arctic ridings.

Most candidates have come from the Western Arctic region. The concentration of voters in Yellowknife and along the Mackenzie Valley held them to one long trip east.

And weather, an unknown quantity, can wreck the best-laid plans and it is not unusual for a candidate to hole-up in some isolated hamlet for several days.

There's nothing to do but grin and bear it.

There are other factors to consider in the North:

—Many Inuit hunters and trappers will not vote this election because they will be out on the land. No one can estimate the numbers but campaign strategy must take it into account.

—There are four time zones involved, which can confuse and sometimes eliminate voters who arrive too late at the poll. The polls close at 8 p.m. in Frobisher Bay, at 7 p.m. in the central zone, 6 p.m. on the west coast and 9 p.m. on the east coast.

FOR INFORMATION OR
TRANSPORTATION
TO THE POLLS PHONE
382-7812 or 382-7233

BAWLF Sam Bawlf, of Victoria, Businessman Social Credit	X
YOUNG Mike Young, of Victoria, Lawyer Social Credit	X

capital scene

Belmont Secondary School's Prometheus Players, 8 p.m. Wednesday, May 9, Thursday, May 10, and Saturday, May 12, Isabelle Reader theatre, Spencer school, 1026 Goldstream, presents *As You Like It*.

Fairfield activity centre (New Horizons), concert, 2 p.m. Thursday, May 10, 1330 Fairfield.

Capital City Temple No. 35, Pythian Sisters, 8 p.m. Thursday, May 10, Orange hall, 1620 Fernwood.

Newcombe Auditorium, B.C. Provincial Museum, slide show, 8 p.m. Thursday, May 10.

Deaf Club, 7:30 p.m. Thursday, May 10, St. John's Anglican church parish lounge, 1611 Quadra.

Ladies' Auxiliary, 800 Wing, R.C.A.F.A., 8 p.m. Thursday, May 10, wing headquarters, 105 Wilson.

Grit Accused Of Scare Tack

David Anderson, federal Liberal candidate for Cowichan-Malahat-The Islands, is being irresponsible in suggesting that Tory promises of cuts in the federal public service will mean the loss of 1,000 jobs in the Victoria area, a Conservative candidate said today.

Don Munro, seeking re-election in Esquimalt-Saanich, said Anderson has no basis for the figure.

"He's just spreading alarm and despondency and there's no reason for it," he said.

"I'm shocked."

However, Munro could not say how many positions would be eliminated under Tory leader Joe Clark's pledge that if elected his party will phase out 60,000 jobs across Canada by attrition over the next three years.

Munro said there are 32,000 public service employees who retire each year and his party felt that because of "the fat" in the system it would be healthy not to replace 20,000 of these workers.

But he said he didn't know what that would mean for those working in the Victoria area.

Anderson and John Hart, regional representative of the Public Service Alliance of Canada, say it will mean the reduction of 1,000 jobs, 400 or so at the Dockyard of CFB Esquimalt.

Anderson says it could mean a $40 million slice out of Greater Victoria's economy.

Munro said there are people in the public service who don't do more than two hours actual work a week.

"There are more managers in Vancouver than there are field people looking after fisheries . . ."

ISLAND MOWER CLINIC
A DIVISION OF ALF BECKER

• TORO
• SNAPPER
• LAWN BOY
• CAL TRIMMER
2981 TILLICUM
384-3911

Sheepskin seat covers are definitely cool in summer, because they breath.
SO WHY SUFFER with those hot sticky vinyl car seats this summer?

MERINO Douglas and View, makes sheepskin car seat covers right here in Victoria, using only the finest New Zealand Sheepskin. Why New Zealand Sheepskin? Because advanced New Zealand tanning techniques produce fully washable, rot proof, virtually indestructable sheepskins.
You can buy cheaper sheepskin car seat covers, but you can't buy this quality for less!

LARGE COVER
fits most bucket or bench seats.
$68.95 each

MEDIUM COVER
fits bucket or bench but not high back.
$58.95 each

MERINO
1175 DOUGLAS
(at View)
388-6651

SOCIAL CREDIT REPRESENTS ALL KINDS OF PEOPLE

From small businessmen to trade union members, Social Credit candidates are people from all walks of life... united in their belief that Social Credit is best for B.C.

Terry Segarty
mechanic, member I.W.A.
Kootenay Constituency

Jim Hewitt
credit union manager
Boundary-Similkameen

Cliff Oswald
longshoreman
Burnaby North

Tony Brummet
high school principal
North Peace River

Bernie Smith
retired policeman
Vancouver East

Gerry Gray
Technician, Member PPWC
Mackenzie

Premier Bill Bennett
businessman
Okanagan South

Lyle Kahl
teacher
Esquimalt-Port Renfrew

Phil Brooks
medical technician
Rossland-Trail

Helen Boyce
housewife
Vancouver alderman
Vancouver East

Stephen Rogers
airline pilot
Vancouver South

Desmond Kimmitt
minister
Vancouver Centre

Warnett Kennedy
architect
Vancouver Centre

Gerry Furney
Member Teamsters
North Island

Hugh Robbins
Dairyland manager
Prince Rupert

Rex Hollett
small businessman
Cowichan-Malahat

Brian Smith
lawyer, Mayor of Oak Bay
Oak Bay-Gordon Head

On May 10, vote for the government that puts the individual first.

SOCIAL CREDIT WORKS. FOR YOU.

Paid for by the British Columbia Social Credit Party

Tories Slam Oil Deal With Mexico

Times News Services

A 10-year deal for the sale of Mexican oil to Canada was denounced Monday as shocking by Conservative finance critic Sinclair Stevens

The $5-billion deal which will provide Canada with up to 100,000 barrels of oil a day was announced earlier in Ottawa by Energy Minister Alistair Gillespie.

Petro-Canada, the state oil company, will purchase the oil and is negotiating its resale to Eastern Canadian refineries, Gillespie said.

It will be the first time multinational oil companies have been forced to obtain supplies from Petro-Canada.

Stevens, speaking after a Tory rally in New Hamburg 20 kilometres southwest of Kitchener-Waterloo, said he hopes the deal costs Gillespie his seat in the May 22 election.

"I think it's shocking that a country as rich as we are, with the oil reserves, the gas reserves and the energy reserves that we have, could have stooped so low . . . that now we have to buy 10 years into the future," Stevens said.

Conservative policy calls for the dismantling of Petro-Canada in its present form and offering Canadian citizens shares in the company.

"Now to have a minister report it as some kind of triumph that we have to humble ourselves to buy a resource, which is in plentiful supply here, from places like Mexico and Venezuela . . . shows how absolutely worthless government planning has been."

In announcing the deal, Gillespie said Canada hoped to recoup part of the $5 billion through the possible sale of a Candu nuclear reactor to Mexico.

In addition, Canadian technology will be used to develop the Mexican uranium industry and sales of Western Canadian metallurgical coal will be increased by up to three million tonnes in the first five years of the agreement.

Mexico wants to reduce its independence on oil and gas to generate electricity. Mexico has agreed to pay the cost of an AECL study on introducing the Candu system. A commitment to purchase one 600 megawatt reactor would likely be followed by several more purchases.

Meanwhile, Gilelspie also said that the Venezuelan government has put aside negotiations with Canada over future oil shipments because of confusion over the role of Petro-Canada.

Gillespie, who has consistently attacked the Conservatives during the May 22 election campaign over their promises to sell Petro-Canada back to the private sector, said he was making an "interpretation" of the Venezuelan position.

ELECTION 79

SHARE YOUR LOVE OF VICTORIA WITH
MAY 10th MAGGI LYNN X
PROGRESSIVE CONSERVATIVE
Paid for by Victoria's Conservative supporters
Call 384-0859 for information or transportation

MOTHER'S DAY SPECIALS
TOSHIBA
MICROWAVE OVENS FROM $499.00

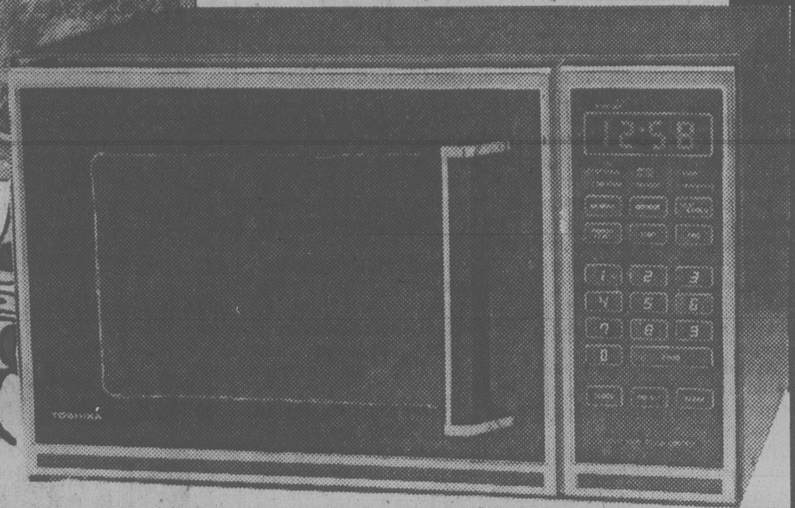

DISHWASHERS
HOTPOINT | MOFFAT | MAYTAG

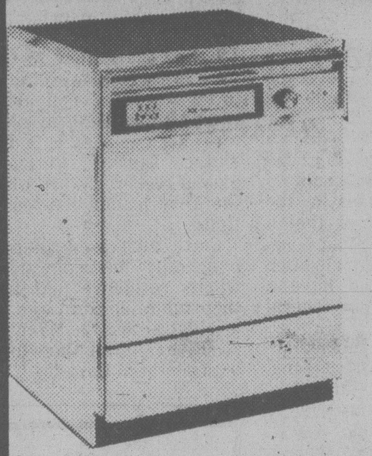

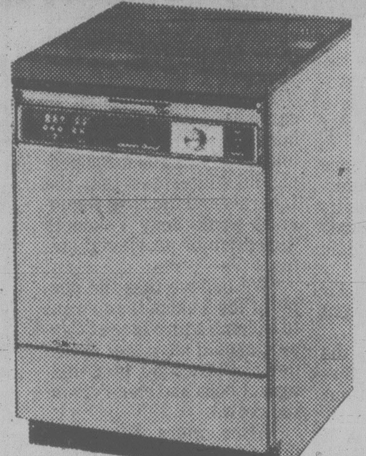

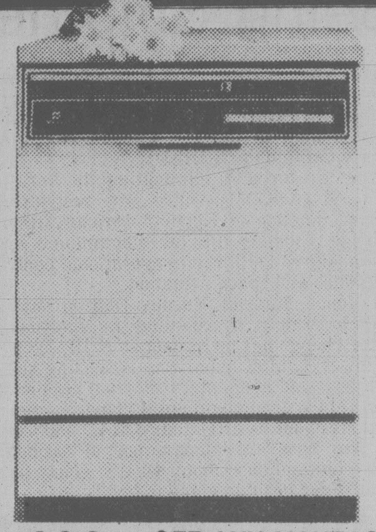

MOTHER'S DAY SPECIAL $398.00
Also available in built-in
CONVERTIBLE $449.00
BUILT-IN $359.00
$100.00 OFF ANY MAYTAG DISHWASHER
WASHERS and DRYERS

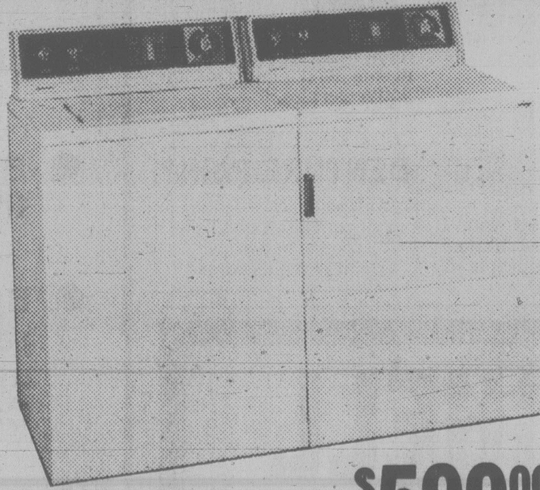

MATCHED PAIR ONLY $599.00
SAVE $100.00 ON ANY MAYTAG WASHER and DRYER
CHESTERFIELDS up to 50% OFF
BEDROOM SUITES up to 50% OFF
DINING ROOM SUITES up to 50% OFF
5-9x
Furniture Centre
910 VIEW STREET (AT QUADRA) 388-7411
OPEN DAILY 9 A.M. to 6 P.M.
THURS. and FRI. NIGHTS 'til 9 P.M.
OPEN SUNDAYS 12 NOON to 5 P.M.
NO DOWN PAYMENT (O.A.C.)

Peninsula CO-OP
MEATS

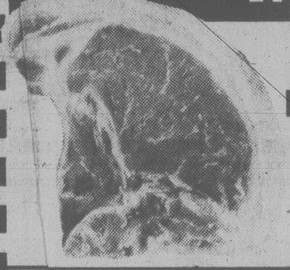

PORK CHOPS
FRESH End Cut 1.39 lb. | Centre Cut single loin 1.69 lb. | Centre Cut double loin 1.79 lb.
FRESH COUNTRY STYLE SPARE RIBS ....lb. 1.59
FRESH PORK SPARE RIBS ....lite lb. 1.59
FROZEN COD FILLETS ...1 lb. pkg. 1.89
McCAINS PIZZA SUBS ....12 oz. 1.79
PRODUCE
B.C. FANCY DELICIOUS or NEWTON APPLES 4 lbs./1.00
BANANAS 4 lbs. 1.00

FRESH STRAWBERRIES 8 oz. basket 45¢
GROCERIES
LARGE EGGS "A" Mountain ... Farm fresh 97¢ doz.
SUGAR 4 kg LIMIT 2 PER CUSTOMER 1.99
CARNATION FROZEN HASH BROWNS 4 lbs. 69¢
CO-OP COLORED MARGARINE 3-lb. 1.49
WESTERN 100% WHOLE WHEAT BREAD 16 oz. .... 59¢
CO-OP INSTANT 5 flavours, 23.2 oz. DRINK MIX 1.37
HEINZ BARBECUE SAUCE Plain, garlic or onion, 16 oz. .... 75¢
CO-OP LIQUID DRESSINGS Coleslaw, French, 1000 Island, 500 ml .... 89¢
ROMPER DOG and CAT FOOD 25 oz. .... 3 for 1.00
HARMONIE INSTANT COFFEE 10 oz. 3.99
GOOD HOST ICED TEA MIX 24 oz. 2.11
COLONIAL COOKIES Family Pack .... 2 lbs. 1.99
CO-OP FROZEN FANCY PEAS 2 lbs. .... 88¢
ISLAND FARM SOUR CREAM 250 ml .... 44¢
Prices Effective Tues., May 8 to Sat., May 12 or while stocks last.
PHONE 652-1188
"WHERE EVERY-DAY LOW SHELF PRICES MAKE THE DIFFERENCE"
2132 KEATING CROSS ROAD — CENTRAL SAANICH
100% Canadian Owned
STORE HOURS: CLOSED SUNDAY and MONDAY
OPEN TUES., WED. 9-6
THURSDAY 9-9
FRIDAY 9-6
SATURDAY 9-5:30
5-8

Who's PM Anyhow, Asks Joey

TORONTO (CP) — Now that Joe Papineau has been put on the voter's list for the first time in 30 years, he has only one question: "Who is the prime minister, anyway?"

ELECTION 79

Papineau has been left off the voters' list since 1949 because enumerators couldn't find his home — a cosy steam pipe running through rail yards next to the CN Tower.

But on Friday, 64-year-old Papineau was put on the list after independent Rosedale candidate Sean Howes tracked him down and took him to the nearest court to register.

At first Ottawa election officials would not recognize Papineau's claim to vote but Howes used the Elections Act to win the day. It states the ordinary residence of a person is "where the person sleeps."

Asked why he had not voted for all those years, Papineau replied: "Nobody asked me."

Born in Montreal, Papineau says he spent his life in bush camps and farms until he settled on the steam pipe in the heart of downtown Toronto, where he is known to all the CN Rail workers.

He also says he is a distant relation to Quebec folk hero Louis Joseph Papineau, who inspired his French-Canadian Patriotes to join the armed rebellion against the Lower Canada government in 1837.

"Joey's all right," one policeman said Friday. "He even picks up any litter on his side of the railway embankment because he doesn't like an untidy home."

And now that Papineau finally has his choice to vote in the federal election, he says he will be at the polls on May 22.

But like many Canadians, he says he's "not very excited about the election."

Broadbent Shifts Into High Gear

Broadbent, Blakeney . . . in the snow

By JOHN MARSHALL
FP News Service

REGINA — Ed Broadbent's *Third Man Theme* Monday shifted into an all-stops-out election campaign attack on the other two party leaders.

Pierre Trudeau, he told about 600 enthusiastic supporters, is waging "a cold and cynical and desperate campaign."

The NDP leader said Joe Clark, unlike the prime minster, is not abusive and arrogant. But from a policy point of view, the Tory, he said, is no different than the Liberal.

"With Joe Clark all we would have is the status quo with a puzzled face."

It's the Liberals who have been playing the theme from *Rocky* with — in relation to their man — its confusing symbolism about an underdog fighter and victory in defeat.

It might have been more appropriate here Monday instead of the gutbucket country funk of the Grand Coulee Old Tyme Jug Band.

A cocky Allan Blakeney, Saskatchewan premier, flicking a few punches at Trudeau himself, warmed up the crowd and the federal leader, too.

Broadbent, noted for the fact that he has been sticking to the issues in the campaign, came into the ring swinging.

And he fitted in his standard exposition of how, under Liberal and Conservative leaders, an economic situation has been developed since just after the Second World War on two basic principles. They involved a decision to export the country's resources in a raw state and in encouraging branch plant foreign-owned management of manufacturing under protective staffs.

He said these were "phony" decisions that brought shortterm prosperity of the type that people of his generation enjoyed.

However, the results now, he said, are unemployment as corporations invest elsewhere in the world and layoff workers here, and inflation as Canadian materials are shaped into products elsewhere and sold back to Canada.

"The twin pillars of economic theory of the Liberals and Tories are crumbling before our very eyes," he said.

He said Trudeau has been concentrating on personalities, particularly in attacks on Clark.

And he said Trudeau has come out western Canada and tried to turn the West against the East, the farmers against industrial labor of the East (this was involved in Trudeau attacks on the New Democrats with their support from labor unions).

"This is not the act of a man who believes in national unity," Broadbent said. "It's the act of a man wh is desperate."

He pointed out that Trudeau, in 1974 in Sault Ste. Marie, had said he "would come to grips with foreign ownership."

In the last five years, Broadbent said, 96 per cent of foreign takeover bids in Canada's resource sector have been approved.

The New Democratic leader had one nice thing to say about both of his opponents. He said he was glad they were finally adapting at least three policies that the New Democrats have been calling for in parliament for years.

To about 150 elderly residents of Pioneer Village here, he said the others are now endorsing the NDP proposal that housewives should be able to receive benefits under the Canada Pension Plan.

He said also that they want to abolish mandatory retirement at 65.

And he said they are finally standing up against "the cruel practice" of ending a pension to a couple when the one who is eligble for it dies, and the survivor is over 59 but not of pensionale age.

PC: NORAD News Being Smothered

OTTAWA (CP) — The Progressive Conservative defence spokesman, Allan McKinnon, has accused the government of "smothering the news" about what he says is a major change to the U.S.-Canada North American Air Defence Command (NORAD).

The air force is eliminating its Aerospace Defence Command (ADCOM) which was responsible for detection and defence of North American airspace. Its units are being transferred to other commands but the NORAD commander will still retain operational control of strategic air defence and space detection.

Defence Minister Barney Danson says the U.S. Air Force is simply overhauling its internal management and the change has no impact on NORAD operations.

However, McKinnon, who is seeking re-election to the Commons, said in an interview from his Victoria home that reports of the original proposal 18 months ago raised serious questions about its effect on NORAD and Canada.

"Why hasn't the department of national defence got out a communique about what's going on?" he asked. "What is our position going to be?"

He suggested the lack of Canadian information on the U.S. changes is "smothering of . . . our alliance."

Defence department spokesmen say the department saw no need to comment because the change did not affect Canada.

Northern Province Pledged by Clark

By PETER HADEKEL
FP News Service

YELLOWKNIFE, N.W.T. — Joe Clark promised Monday that a Conservative government would grant Yukon residents the chance to choose provincial status for their territory within four years.

The only party leader to campaign so far in the northern territories, Clark told a rally of about 200 people in Whitehorse that the Liberals and the New Democrats would deny Yukoners the option of provincial status.

"We believe that the people of the Yukon, if you want to become a province of Canada, should have that option now," Clark said to a mixture of boos and cheers from the crowd.

"After more than four decades of demonstrating your ability to have strong local government here in this territory, you should have the option now to become an equal partner as a province of Canada."

The question of provincial status has become a major issue in the Yukon riding held by veteran Conservative MP Erik Neilsen.

"The Liberals have been feeding the people a lot of guff about how becoming a province would cost us more," said one Tory supporter here. "But I think the majority of the people are now ready for it."

Clark brushed aside a heckler's charge that becoming a province would result in higher taxes for the Yukon. He claimed that a Yukon province could benefit from federal equalization grants and would have a greater say in how federal money is spent.

The PC leader tackled another hot local issue — native land claims — by promising that a Conservative government would recognize the existence of aboriginal title in all negotiations with the northern native people.

But he also said resource development should go ahead if necessary, in areas claimed by native people before a landclaim settlement is negotiated.

"We would free for development that land that Ottawa now ties up ... but we would do that without prejudice to the ultimate settlement in a fair and just way of the land claims of the native peoples."

The Yukon has enjoyed greater local autonomy since 1970. But the prospect of a natural gas pipeline through the territory as well as future mining development has increased the pressure for provincial status.

Later, Clark flew to this town in the Northwest Territories where he met about two dozen residents at a historic log cabin cafe. A fiddler, Tapwe Chretien, played reels for Clark while the Tory leader clapped in time.

Clark addressed an evening rally in Yellowknife, where residents told him their major concern was for a bridge across the MacKenzie River, to link their town with southern Canada.

Playing the Spoiler

PEACE RIVER, Alta. (CP) — Terry Fletcher, a defeated Liberal candidate in the recent Alberta election and a loser in a bid for the federal Liberal nomination in Peace River constituency, wants voters to spoil their federal election ballots May 22.

"I feel that none of the candidates are worthy to represent me," Fletcher said in an interview. "Bbecause there is not one damn worthy person running in the Peace district, I am asking you to deliberately waste your ballot."

Fletcher, 28, a school teacher from Woking, Alta., asked people to scratch out the name of Progressive Conservative candidate Ged Baldwin on the ballot and insert his name in its place.

Fletcher said 100 wasted votes would "speak out loud across Canada." A majority of wasted votes would impel him to demand that he be allowd to represent the constituency.

"If I obtained a 51-per-cent vote I would demand a precedent be established to allow me to represented the people of the Peace district."

DENTURE PAIN?
Anbesol relieves denture pain fast. Cools, soothes and helps prevent infection.

on May 10 in
OAK BAY
GORDON HEAD
support
"a candidate who will fight for increased Provincial Government funding of our schools, hospitals and municipalities to ensure that the important services they provide are not only maintained but are improved."

MURIEL OVERGAARD New Democrat X

For assistance or a ride to the polls call or drop in to
Campaign Headquarters
1632 Yale St.
595-3145

You're better off with the NDP

Inserted by Oak Bay-Gordon Head NDP

FRANK MITCHELL

Your candidate
in Provincial
ESQUIMALT-PORT RENFREW

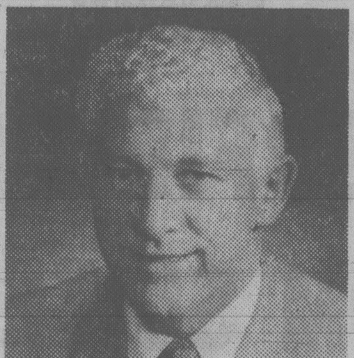

"A WORKING MAN . . .
FOR WORKING
PEOPLE"

Unemployment in B.C.

Unemployment rate (average percentage) Source: Statistics Canada

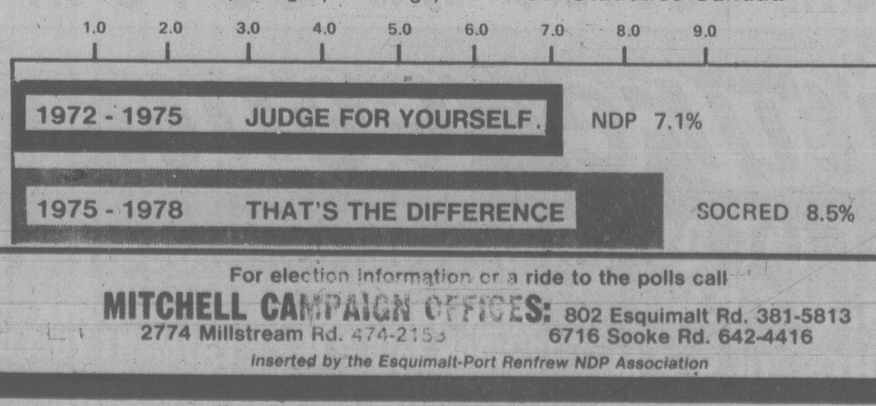

For election information or a ride to the polls call
MITCHELL CAMPAIGN OFFICES: 802 Esquimalt Rd. 381-5813
2774 Millstream Rd. 474-2155 6716 Sooke Rd. 642-4416
Inserted by the Esquimalt-Port Renfrew NDP Association

JOHN MIKA

WILL FIGHT FOR
HOMEOWNERS

- By working to relieve the burden of school taxes on the homeowner.
- By working to bring an extra $1 million in annual revenue to Saanich presently lost by the government's refusal to pay civic taxes on UVic and Camosun College campuses
- As a Saanich Alderman John Mika has a proven record of fighting to preserve neighborhoods

Council colleague Mary (Peden) Casilio conferring with John on problems facing homeowners.

ON MAY 10
ELECT JOHN MIKA

Inserted by Saanich and the Islands NDP

RCMP Blocking Flood Evacuees

WINNIPEG (CP) — More RCMP officers have been assigned to prevent people flooded out of their Red River valley homes from returning too soon, a Manitoba cabinet minister said Monday.

Harry Enns, minister in charge of Emergency Measures Organization (EMO), said security has been bolstered and the order issued April 25 to evacuate flood-prone areas is being maintained.

Enns told a news conference that municipal officials have been under pressure from residents wanting to return to their southern Manitoba homes and get on with cleanup chores.

RCMP and Canadian armed forces have been turning back motorists heading south from Winnipeg for the evacuated areas. The first wave of evacuees may be allowed to return on the weekend.

Residents of Emerson, on the Manitoba-North Dakota border, likely will be allowed to go home Saturday. The flood crest on the Red River passed through Emerson early last week.

But Enns warned that if recurring rainfall keeps the flood waters high, it could be some time before the evacuated area returns to normal. Officials want to be sure that health, roads and services in the towns are adequate before they allow the evacuees to go home.

With showers or snow flurries expected in the Red River valley, the river is due to crest today at Ste. Agathe. On Thursday the crest is expected to reach Winnipeg, which is protected by a floodway built after the disastrous Manitoba flood of 1950.

Enns said federal government officials are expected in Winnipeg today for talks on a request by Premier Sterling Lyon to Prime Minister Trudeau for an expanded flood compensation plan.

The province wants some provision to help Red River valley farmers to build dikes, raise or move their homes to higher ground, perhaps within the ring-diked towns.

Meanwhile, the worst is not over for flood-threatened residents of Ontario where rivers are expected to peak this week, officials say.

Slowly-rising water on Lake Nipissing in Northern Ontario continues to force residents along its northeastern shore to evacuate and sandbagging is continuing in North Bay and surrounding communities.

In Field, about 40 kilometres northwest of North Bay, water levels have dropped about 18 centimetres.

The area has been deemed eligible for provincial disaster relief of more than $2 million, but personal property damage in nearby Sturgeon Falls alone has been estimated at $2.5 million.

In Ottawa, emergency measures organization spokesmen say the Ottawa River should have spent its fury by today or Wednesday.

More than 150 people are homeless and just how much this year's flood — the worst since 1960 — has cost probably will not be known for weeks after the waters subside.

Skyrocketing House Prices Forecast

CALGARY (CP) — The price of single-family homes will increase 50 per cent by 1985, the chairman of the federal-provincial task force on supply and price of serviced residential land predicted Monday.

Speaking to the annual convention of the Urban Development Institute, David Greenspan said general inflation, strong demand and government restrictions would be the main causes for large increases.

"The tax base of the municipalities must be broadened to reduce the burden on new home owners. The senior governments must partially compensate cities for tax losses as builders build cheaper homes."

Greenspan said inflexible tax rates are forcing municipal governments to encourage construction of more expensive homes.

He said the demand for homes would be steady in the 1980s.

He said the effort of the Alberta government to help the municipal districts with their debts is a step in the right direction.

"We won't be able to have affordable homes in the future unless the property tax system is made more flexible."

He also said affordable homes will depend on a better balance between planning and production.

Abacus Lost $1.6M Last Year As Management Pay Doubled

CALGARY (CP) — Abacus Cities Ltd. of Calgary, trading of whose shares has been halted on the Toronto Stock Exchange, lost $1,660,000 in 1978. And its financial statements for 1978 are subject to several qualifications by auditors.

Details of the loss are contained in a copy of Abacus' latest financial statements circulated to shareholders of Imperial General Properties Ltd., which Abacus acquired last year. Abacus shareholders have yet to receive a copy of the company's annual report.

The loss was equivalent to 13 cents a share and followed 1977 performance in which the company earned $9,465,000, or 63 cents a share. The price of individual shares had fallen to $1.40, less than one-quarter the level of a year ago, by the time trading was halted.

Despite the downturn, direct remuneration paid or payable to directors and senior officers of Abacus jumped to $1,206,834 in 1978 from $622,294 the previous year.

The company's auditors, MacGillivray and Co., have made several qualifications to the financial statements.

They note "one group of wholly-owned subsidiary companies has been included in these consolidated financial statements on which the company has not yet received an auditor's report. The total assets of the group in the consolidated balance sheet amount to approximately $28 million."

The auditor's report also says:

"The company has been unable to establish the fair value of approximately $70 million of investments made during the year and, furthermore, we are unable to satisfy ourselves as to the ultimate disposition of $11 million of debentures payable and $18 million of share subscription liabilities as at Dec. 31, 1978, which relate to the above investment.

"Included in the above is $23.7 million of investments and $10 million of liabilities which relate to the group of wholly-owned subsidiaries upon which the company has not received an auditor's report."

Assets more than doubled to $508 million from $244.4 million at the end of 1977, and quick assets in the form of cash, cash in trust, accounts and notes receivable, deposits and so on increased to $37.4 million from $17.3 million.

Liabilities increased to $469.9 million from $217 million. Among current liabilities were bank loans amounting to $16.9 million, compared with $296 million in 1977.

TWO MORE REASONS YOU'RE BETTER OFF WITH THE NDP

X HANSON, Gordon

X BARBER, Charles

MAY 10

Inserted by the NDP

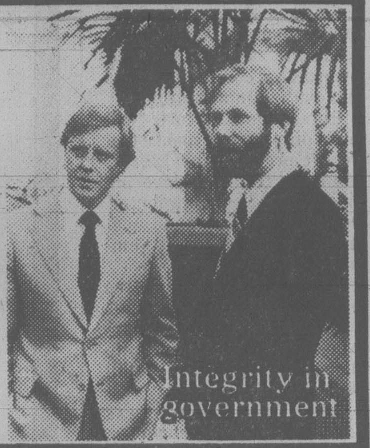

Controls Bad In Long Run: AIB Report

OTTAWA (FP) — The Anti Inflation Board cautions against any long-term system of controls in its latest report, one of its last acts as it is closing up shop to be replaced by the National Commission on Inflation (NCI).

The board also warns against force-feeding the economic recovery through strong stimulative measures or moves to choke it through strong restrictive measures.

The report, commissioned in the summer of 1976 and described as a consensus document, says of thefederal price and wage controls program implemented in 1975:

"However successful the recent program may have been any attempt to maintain a system of controls indefinitely would probably create worse economic distortions and individual inequities than does inflation itself," said the board.

"In the long term, controls are not compatible with the effective functioning of a decentralized, market-oriented economy. Market price and wage signals, which normally play the major role in determining how much of what products should be produced, would likely be 'jammed' by administrative restriction.

It also warned that a continuing strategy of intermittent controls, that is the removal of price and wage controls when inflationary pressures recede, only to reinstitute them during the next inflationary period, would also cause severe problems.

Pact Upsets Some Miners

SUDBURY, Ont. (CP) — There is a chance the eight-month strike at Inco Metals Co. here hasn't yet been settled.

Some union people aren't all that happy with the tentative settlement reached this week. And when the ratification vote comes Saturday, the negotiated package could be turned down.

The 11,700 strikers, members of Local 6500, United Steekworkers of America, are to vote on a proposed contract which would give them an increase of $3.50 an hour in wages and benefits over three years.

Ron MacDonald, the outspoken vice-president of the local admitted there were some things about the new contract he does not like.

"Look , I don't want to give you my opinion," MacDonald said in an interview at the union office. "It might only cause trouble and I've kept out of it all so far."

He said he wanted to make it clear there were only a few things he did not like about the contract, but did say he had heard disagreement from some of the union members he has talked to.

Several miners who were in the hall expressed displeasure with the new pact and predicted there will be considerable opposition to it when the vote comes.

Ron Cote, an Inco pensioner, called the agreement poor and said it does not provide enough for pensioners.

However, the mood on the street is good as storekeepers look forward to an improvement in business after eight quiet months.

TEETHING PAIN?

Cooling, soothing Anbesol relieves teething pain. Fast. Puts the smile back on baby's face.

SMILE!

At their tall claims. Then seriously consider our facts and vote Conservative for truly good times.

For Saanich and the Islands

JOHN GREEN

Phone 384-0334 or 477-1487

This advt paid for by a lot of people who want John Green for their M.L.A.

Plant modernization and expansion are going forward in the pulp and paper industry; new tree harvesting equipment and new ways of doing things are possible because profits in the industry have improved. That means more jobs all around.

Profit: jobs

New investment in pulp and paper production is creating new jobs for Canadians in the industry and among suppliers. Better profits are starting to make things happen. There is more money to spend on advanced equipment, environmental controls and more efficient production techniques. Improved productivity will help Canada compete in tough international markets. And that matters: the forest industry supports one out of every ten Canadian jobs.

In Stephenville, Newfoundland, lunches will be packed again and Thermos bottles filled when around 650 people start back to work in a rebuilt paper mill and in woodlands operations.

In British Columbia, plant expansion in Powell River will create 700 construction jobs and 100 new, permanent jobs in the mill when construction is over.

Across Canada, forest products companies have announced plans to invest in modernizing mills, increasing manufacturing capacity, introducing new processes and harvesting equipment. This new investment adds up to billions of dollars over the next several years.

This job-making activity is happening because profits in the pulp and paper industry have improved.

The lion's share of Canada's pulp and paper is sold in the United States. The use of newsprint and other pulp and paper products has risen south of the border, so our industry has been going at full speed. These Canadian exports are paid for in American dollars, which have been worth considerably more than our own, increasing pulp and paper company profits in an unusual way. This increase in profits is beginning to help the industry catch up on the lean years just behind. But the industry cannot build a future on temporary exchange advantages.

Growth money

To compete with all comers in the global marketplace, the Canadian industry will have to invest hundreds of millions of dollars every year. Modern harvesting equipment, high productivity mills, new ways of doing things must be developed to help hold costs down. One year's good profit is not enough to achieve all these ends. Sustained healthy profit is necessary to support sustained healthy growth.

The pulp and paper industry is Canada's largest manufacturer: it brings in more export dollars and contributes more money to Canada's standard of living than any other industry — about $1,000 a year for each Canadian family.

The forest industry, directly and through its thousands of Canadian suppliers, creates one job in every ten in this country.

To learn more, ask for the publication "GROWTH". Write: Communications Services, Canadian Pulp and Paper Association, 2300 Sun Life Building, Montreal, Quebec H3B 2X9.

The Pulp and Paper Industry of Canada

They'd Rather Talk

Communication, not confrontation, is the purpose of the newly-formed Professional Staff Association at the University of Victoria, president Gordon Smiley said Monday.

"There are some problems within the present system but I don't see this organization as in any way a confrontation vehicle."

Smiley said the association was formed because the professional staff at UVic is large enough to need representation. Almost 200 administrative and academic professional employees are not covered by the faculty association or the two Canadian Union of Public Employees Union locals.

Smiley, the university's administrative registrar, said the association will open a vital communications link with administration.

One of the first tasks will be to prepare a response to a report prepared by Librarian Dean Halliwell covering the terms of appointment of administraative and academic professional employees.

The six-member executive of the new association plans to meet with Halliwell next week. A general meeting to discuss the report in detail will be held in June.

The association was formed April 25 during a meeting attended by about 60 staff.

According to a constitution adopted at that meeting the association will "maintain and promote the professional and material status of its members."

The constitution also says the association will encourage high ethical standards in the performance of the university's business.

Joel Newman, a UVic counsellor, was elected vice-president. Shirley Baker, associate director of student and ancillary services, was elected secretary and John Levey, financial accountant, was elected treasurer.

Directors elected were Kim McGowan, manager of administrative systems; David Titterton, manager of physical education, and John Goudy, administrative officer in the physics department.

Smiley said it is extremely important association members reach consensus on the Halliwell report.

"Our members represent a broad range of community life and there is a variety of views on what the objectives of the association should be."

He said he believes the association favors a moderate stand on issues.

The university appears to be moving toward job and salary classifications for administrative and academic employees and the association will simply push the university in the direction it is already going, Smiley said.

Ex-Dean Of Ottawa Dies at 95

Rev. E. Frank Salmon, D.D., former Anglican dean of Ottawa, died in Victoria Sunday. He was 95.

Born in Reading, England, Dr. Salmon came to Canada in 1909 and after serving in several Ontario parishes, was at Ottawa's Christ Church Cathedral for 18 years.

Funeral service will be at St. John's, 1611 Quadra, at 1:30 p.m. Wednesday.

summer typing anyone?

OR SHORTHAND? OR BOOKKEEPING?

We're Here to Help!

We offer training full or part-time, career or refresher, effectively and economically. We've been doing it right here in Victoria since 1913.

ENROLL NOW
Start Any Monday!

SPROTT-SHAW
COLLEGE OF BUSINESS LTD.
1012 Douglas St.
384-8121

5-16

Mothers Day Sale

The gift of a lifetime... to make it a day she'll remember!

System of the month save $70

Regular separate item price 459.80

For the month of May only, 389.00

A High-performing components — carefully matched to bring out the best in each other! System includes:

STA-42 AM/FM stereo receiver. Deluxe sound—component versatility! Delivers 10 watts RMS per channel—20-20,000 Hz. Direct-coupled audio power amplifier. PLL FM Stereo Multiplex, Loudness & stereo/mono pushbutton for improved reception from weaker signals. Tape monitor switch—use it with a 3-head tape deck. Standard & DIN-type in/out jacks, aux input, bass, treble & centre-detent balance controls. Main/remote speaker switching. (Enlarged view shown below, left). 31-2086

Two MC-1200 stereo speakers. Acoustic-suspension system with "big speaker" sound! 8" high-compliance woofer delivers deep bass. 2-1/2" extended-range tweeter. Frequency response: 85-17,000 Hz. 50 watts continuous program power. 17-3/4 x 10-5/8 x 7-1/2". 40-1984

LAB-53 3-speed precision changer. Steady-speed, synchronous motor. Automatic & manual operation. There's cue/pause and the lightweight, balanced tonearm won't jam, even if restrained midcycle. Adjustable tracking force & anti-skate calibration. Complete with magnetic cartridge & dust cover. 42-2956

REALISTIC®

For Mother — a gift of music! AM/FM stereo/phono compact system

For Mother May 13, 1979

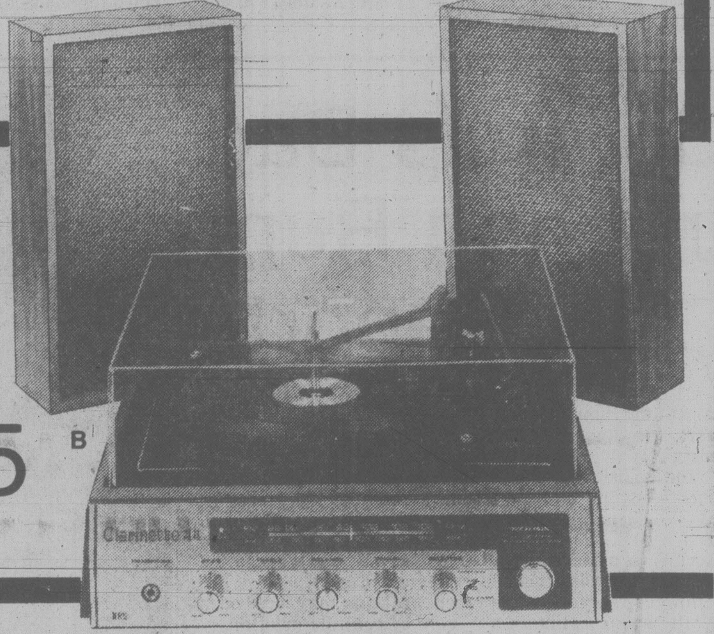

B Give her Clarinette™-44 and endless entertainment! The changer has a ceramic cartridge, with diamond/sapphire stylus, and removable dust cover. The tuner features AFC, separate bass & treble controls and headphone jack (headphones not included). There's an aux jack — she can add an 8-track or a cassette player anytime. The speaker cabinets measure 15 x 8-3/4 x 4-1/2" and will separate up to 20'. 13-1168

179.95

save $3

REALISTIC®

AM "mini" pocket radio in red or black

Say "Happy Mother's Day" with a neat slimline portable! Only 2-1/8 x 4-1/2 x 1-1/8" — slips into purse or pocket for music, entertainment and news, **anywhere**! Features a slide-rule dial with logging scale. Operates on 9V battery (not included). Black 12-171. Red 12-172.

6.95 each

Reg. 9.95 each

For Mother May 13, 1979

The thoughtful gift — an AM/FM clock radio!

Chronomatic™-206 — the elegant digital, with white case and tinted oval dial cover! The perfect choice for Mother! She'll fall asleep listening to music—wake to radio or the buzzer. Snooze control allows a catnap! High/Low LED dimmer switch. Earphone jack. 12-1511

49.95

Reg. 64.95

REALISTIC®

save $15

save

AM clock radio wakes you to music!

A gift Mother will enjoy and find useful in bedroom or kitchen! Chronomatic-10 says "Good Morning" with music, or music followed by an alarm! Big, easy-to-read numerals. The ivory shade moulded case is only 5 x 7-1/2 x 4-3/4". 12-1464

19.95

Reg. 32.95 as of April 1, 1979

For Mother May 13, 1979

REALISTIC®

REALISTIC®

2-piece portable 8-track stereo player

Surprise Mother with an exciting gift that will make summer more fun! She'll love carrying her favourite music wherever she goes! The 2 speakers will separate up to 6' for rich stereo sound and there are separate controls for each. Has AC cord but it also operates with 6 "D" batteries or a 12 VDC adapter (neither included). 14-904

59.95

Reg. 69.95

Speakers separate up to 6 feet

save $10

(Tape not included)

5-10

Radio Shack*

DIVISION, TANDY ELECTRONICS LIMITED

VISA · master charge

Sale prices expire May 26, 1979.

RADIO SHACK'S POLICY ON ADVERTISED ITEMS

While we have made every reasonable attempt to have sufficient stock on hand to fulfill the customer demand created by this advertisement, we do not guarantee that we can continue the supply of any specific item through the life of this sale. Prices shown are in effect at Radio Shack stores and are the maximum at Authorized Sales Centres (DEALERS). Dealers are not obligated to stock, but may obtain, the full Radio Shack line. We are not liable for typographical errors. Radio Shack reserves the right to limit quantities.

All registered trade-marks are the property of Tandy Corporation, Tandy Electronics being a registered user.

HARBOUR SQUARE
Lower Mall
910 Government 384-6411

UNIVERSITY HEIGHTS
3970 Shelbourne
477-9119

MAYFAIR STORE
159-3147 Douglas
382-6221

Langford Store
478-3822 737 Goldstream

Duncan Store
250 Trunk

family

Moderation's the Word in Fashion

By BERNADINE MORRIS

PARIS — If you haven't yet invested in a skinny skirt with a devastating slit at the side or back, maybe you won't have to. The same applies to coats or jackets with shoulders that look stuffed with baby pillows.

Pads haven't exactly disappeared, but they're far more moderate in size than when they first appeared.

There's a movement among the trendy designers to show them with pointy edges, slightly upturned, but you don't really have to be the first on your block to sprout them.

The trouble with fashion developments in the ready-to-wear collections here is they happen so quickly they seem to go out before they come in.

The skinny, sexist split skirts of six months ago have given rise to big, bouffant, petticoat-propped affairs at houses such as Kenzo's, which pride themselves on calling the shots.

There's movement in lengths, too. Just when everybody got used to hems that grazed the lower part of the calf or even to top of the ankles, some designers called it quits and stopped skirts in the vicinity of the knees. Now, they say "above the knees." They try to make the message more palatable by showing most clothes with dark opaque stockings that match the shoes — boots, you know, are obsolete — so you can't exactly tell where the hem leaves off and the leg begins.

The good news about all of this is you don't have to pay too much attention. Even the fashion followers, the people who trail the shows of new-season clothes from Milan to London to Paris for a living or for fun, don't seem to be concentrating on keeping up.

Plaid skirt and long jacket by Dior

They were the first with the minis and the maxis and the blue jeans as each fashion phase came into its own in the last decade or two. They adopted the loose, unconstructed look and their clothes flowed all over their seats a few seasons back.

Now they seem to have given up. The most you can spot is an occasional padded shoulder — considerably modified. There are no funny hats, perched on the side of the head, considered le dernier cri only last fall. A neatly tailored suit is about as far as they go. They look like everybody else.

You can take Yves Saint Laurent's word for it that this is not the time for fashion extravaganzas. He kept most of his hemlines a couple of inches below the knee, introduced no figure-distorting shapes, and signalled the opening of a classic era. It takes a certain amount of courage to do this in this city of fashion. The ready-to-wear houses here began attracting world attention around 1960 by playing up change.

The major change was throwing away the conventions, set by the couture houses, in the natural way of dressing. Now the semi-annual shows here draw thousands of store buyers from all over the world, as well as about twice the number of fashion press representatives as their nearest competitors, the ready-to-wear shows in Milan and London.

Success has bred a certain arrogance. Now the ready-to-wear designers are determined to set trends, as their couture counterparts once did alone. The trouble is, they have neither the technical ability nor the insight to accomplish this successfully.

Couture designers evolved their changes gradually. They had skilled craftsmen to help them work out their ideas. Ready-to-wear designers are resorting increasingly to shock treatments, to extravagant accessories and spectacular presentations to get their ever-changing message across.

And now, having apparently run out of ideas, they are busily repeating such sucesses of the 1960's as the knitted shift and the miniskirt. Another path is aping the couture approach — bringing back intricate shapes like bubble skirts as well as formal accessories such as hats, gloves and serious handbags.

New York Times

Transplants Best

BARRIE, Ont. (CP) — Gardeners should grow their own transplants because they can choose the variety of plant that they want and can prevent the introduction of pests brought in on plants from elsewhere.

CUSTOM MADE DRAPERIES
DISTINCTIVE STYLING
$9.95 PER WINDOW FOR LABOUR PLUS MATERIAL
IN-HOME FABRIC SAMPLE DISPLAY
384-6622 — PHONE ANYTIME
CAPITAL DRAPERY AND UPHOLSTERING
2945 BRIDGE ST. 384-6622
SHOP AT HOME
WE SUPPLY KIRSCH TRACK

Eaton's
Gift-Wrapping Service for Mother's Day

When you've finished shopping for your Mother's Day Gift . . . take it to our Gift Wrapping Service on the **Second Floor, Home Furnishings Building.** For only **99¢** our experts will transform it to a gift beautiful to behold! For 3 days only . . . so shop in person for Mother's Day Gift . . . at Eaton's.

EATON'S

HONEY RECIPE OF THE MONTH
May: INSTANT ENERGY BREAKFAST
For People on the Go!
• ½ cup unsweetened orange juice
• ½ cup milk
• 1 teaspoon lemon juice
• 2 tablespoons honey
• 1 egg
• Dash of ground nutmeg
Combine all ingredients in blender and whirl until frothy. Or vigorously beat until foamy. Pour into tall glass. Makes 1 serving.
Instant Energy Breakfast contains all the essentials of a balanced breakfast. Made with skimmed milk, 1 serving = 305 calories. Using whole milk, 1 serving = 342 calories.
World's finest Honey
BeeMaid

Peoples Jewellers Mother's Day
give & kiss

Exceptional values on fine jewellery.
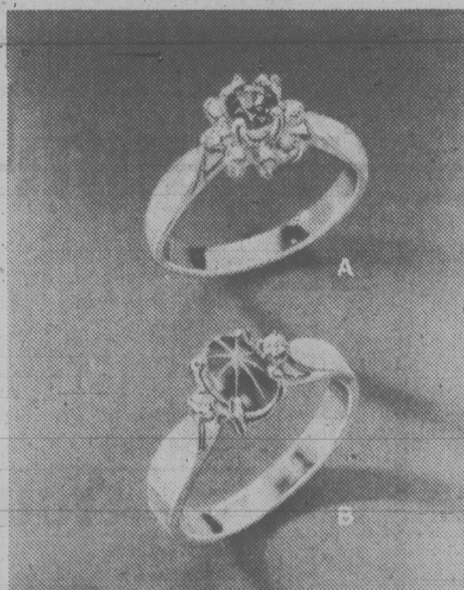
When you choose a Mother's Day gift from Peoples Jewellers, you always get the very best. From Peoples – exceptional value for your money. From Mom – a great big kiss. Give a gift of fine jewellery this Mother's Day. Peoples Jewellers has some of the best gifts at some of the best prices for the best Mom in the world. Yours!
A. Ladies' diamond and ruby ring in 14K yellow gold . 295.00
B. Ladies' blue synthetic star sapphire and diamond ring in 10K yellow gold 200.00
C. Diamond earrings in 14K white gold 200.00
D. Neckchain and bracelet set – in 10K yellow gold 150.00
E. Cross and chain in 10K yellow gold 100.00
F. 17 jewel Bertmar watch in yellow gold colour, with 4 brilliant diamonds and integrated bracelet 99.95
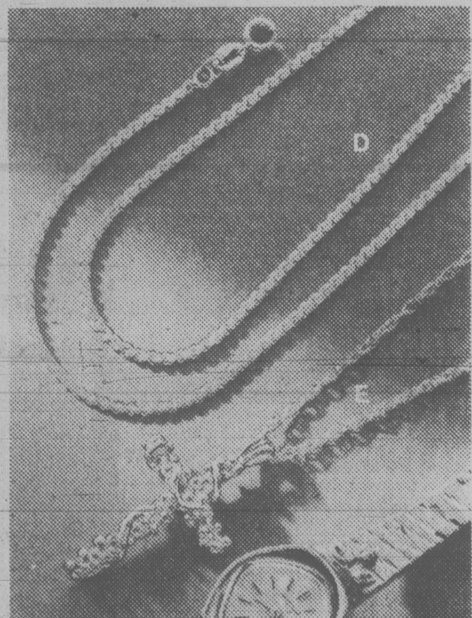
PEOPLES JEWELLERS
The Diamond People.
HILLSIDE SHOPPING CENTRE
MAYFAIR SHOPPING CENTRE

DEAN SAWYER
SAWYER'S Husqvarna SALE DAYS
ALL HUSQVARNA SEWING MACHINES AND FURNITURE ON SALE
WIN! $100 WORTH OF FABRIC! Courtesy of the new FORT FABRIC GARDEN LTD. 747 FORT STREET No Purchase Necessary
SAVE $171 HUSQVARNA 2000 OPEN ARM NOW ONLY $698 TRADE-INS WELCOME
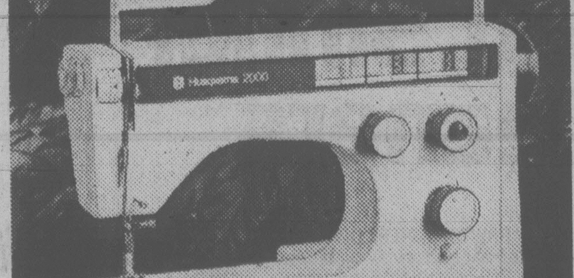
FREE "HUSQVARNA SEWING CLINIC" WED., MAY 16th and THURS., MAY 17th
BIG SAVINGS ON Delta Tables — Cabinets — Stools
Some slightly marked.
N.B. — This Furniture Will Accommodate Elna, Pfaff, Bernina, Kenmore, as well as Husqvarna.
SAWYER SEWING CENTRES LTD.
"With Sawyer Sewing Centres You Can Make It"
PARKING AT OUR BACK DOOR
840 FORT ST. PH. 388-6228

Saba's

Cool knits and crisp sailcloth make these go-togethers really click with a true look of summer. All are polyester and cotton blend. The colours are palest sage, soft yellow and navy. Left: jacket, $36. Knit top, $17. Skirt, $28. Right: Navy, red, yellow print tunic, $32. Pants, 1 style, $28. Not shown: knit tops from $17. to $20. Back wrap skirt, $28. Golf culotts, $29. Tunic vest, $28. 2 styles of jackets in parachute cloth $55. & $57. Sizes 6 to 16.

622 Granville, Park Royal, Lansdowne Park and 1130 Douglas in Victoria

elizabeth forbes

Women as Persons Point to Remember

A recent *Canadian Press* story told of a brief ceremony in Chief Justice Bora Laskin's chambers in Ottawa, where a delegation of women gave him a plaque to mark a Privy Council decision in 1929 that overturned a Supreme Court of Canada ruling that women were not persons.

The plaque was presented to Laskin by members of the National Action committee of the Status of Women.

And certainly they must be congratulated for their imagination and dedication in keeping alive the memory of that first milestone in our march toward equality.

The CP story goes on to say the plaque is a replica of a medallion the NAC commissioned a year ago depicting five Alberta women who fought their way from that province's courts to the Supreme Court of Canada and then to the Privy Council in London where they won the persons battle on Oct. 18, 1929.

The victory opened the way for Canadian women to be appointed to the Senate.

Names of the five Albertans were Emily Murphy (Janey Canuck) and Nellie McClung of Edmonton; Henrietta Muir Edwards of MacLeod; Louise C. McKinney of Claresholm and Hon. Irene Parlby of Alix.

* * *

Without taking any glory from the NAC, its only fair to remind you that a plaque was unveiled more than 40 years ago, commemorating the Fighting Five.

It was placed in the Senate ante-chamber at Ottawa by the Canadian Federation of Business and Professional Women's Clubs (CFBPWC) and unveiled in an impressive ceremony on June 11, 1938, in which all Canada shared through a national radio broadcast.

The CFBPWC national president, Dr. M. Ellen Douglass of Winnipeg, presided at the ceremony. Prime Minister W. L. Mackenzie King, who had given every support in the fight for recognition, unveiled the plaque.

Hon. Cairine Wilson and Hon. Iva Fallis, the first two women named to the Senate, were honored guests, along with Nellie McClung, one of two surviving members of the Fighting Five.

History records that Prime Minister King said in part:

"These women performed a task much larger than the specific one to which their immediate efforts were directed.

"They helped to raise in the most effective manner, the whole question of women's rights and responsibilities with respect to the conduct of public affairs."

A letter from Hon. Irene Parlby, the other surviving member of the Alberta group, read by Mrs. McClung, had the following message:

". . . Future generations will see them (Canadian women) actively engaged in both House of Commons and Senate Chamber, advocating those measures for the advancement of Canadian welfare upon which most women are agreed."

Then from Vancouver came over the radio the voice of Miss Josephine Dauphinee, a past CFBPWC national president, to whom went the honor of having originated the idea of commemorating the courageous efforts of the five Albertans.

She said: "We are taking part in an historic ceremony which has acknowledged the right of the woman-citizen of this Dominion to sit in the seat of government and, I hope, forever disposed of that old argument, so ragged and frayed by over-use, of women's indirect power.

"Henceforth she may, if worthy, find a direct outlet for her talents, amongst those who are charged with the public business, requiring in men and women the highest qualities of intellect, character and heart."

* * *

The Start — Beginning of the epic fight for recognition of women as persons started when Emily Murphy, first woman magistrate in the British Empire, had her first decision appealed in the Alberta courts on the grounds that she was not a person according to the British North America Act.

The question went before the Appeal Court of Alberta where it was decided Mrs. Murphy was a person — but only at the provincial level.

Soon after when Canadian women were granted the vote in federal elections and became eligible to sit in the House of Commons, the Federated Women's Institutes of Canada sent a petition to the federal government asking for the appointment of women to the Senate — and in particular Magistrate Emily Murphy.

The same reply came back. Women were not persons within the meaning of the BNA Act and therefore were not eligible for appointment to the Senate.

Emily Murphy accepted the challenge and in 1927 with the other Alberta women started the campaign.

First they took the matter to the Supreme Court of Canada where the answer was simply that women were not qualified as persons.

They appealled that decision and carried the petition to the Privy Council of Great Britain.

And there the decision was given that, in the interpretation of the Act, persons included women.

There is more than a little irony in the fact that Emily Murphy was never given a Senate role.

Canada's Famous Five recalled

Singles Tried in Foster Role

WINNIPEG (CP) — Following the death of her husband in 1977, Isabel Mansell was interested in renewing her involvement with foster children.

But she wondered whether, as a single parent, the Children's Aid Society would be interested in her services at all.

"I explained my situation to them and told them I would like to take a child in. I had the time, the space and I certainly had the love."

The society subsequently gave her two young children as temporary placements. They will be leaving her by the summer, but Mrs. Mansell has been told that other children will be available if she wants to take them in.

Mrs. Mansell is one of about 20 single foster parents providing care for society wards in Winnipeg.

The society believes that single parents can help some foster children, says Ron Scott, a children's services supervisor.

Many of the single parent foster homes are headed by widowed or divorced women who, like Mrs. Mansell, were previously part of a couple providing foster care.

There are a half dozen, however, who don't fit into that category.

"They came to us as single parents. After talking to them, we felt they would have something to offer a special child," Scott says.

For example, one woman is trained to deal with the special medical needs of her foster children.

"Our philosophy is that if people want to talk to us about foster care, we'll talk to them. I don't think we discriminate against single people."

But Edward Moscovitch, executive director of the Jewish Child and Family Service in Winnipeg, says he prefers to see a child go to a couple.

If one parent dies, the service will attempt to keep a family together, especially if it was a good one, says Moscovitch.

He says he can remember only one case where a child was placed with a single parent who wasn't formerly part of a foster couple.

Moscovitch says such a placement works best with disturbed teen-agers.

"It would usually involve a child who can't get along with a couple because they remind him too much of his original situation."

The Mansells became foster parents in 1967, but they didn't accept new children after Mansell became ill in 1975.

"I don't think there are too many problems (being a single foster parent)," Mrs. Mansell says. "Even when my husband was alive I took care of most of the discipline."

Jane Crum, 61, a single foster parent since 1966 when her husband died, also says she has not found discipline to be a problem.

"When I tell a teen-ager he's grounded, he knows he's grounded," she says.

Because of her age, Mrs. Crum, who has been foster mother to 200 children, is phasing herself out.

"I don't think I should cheat these children from a real family," she says.

ELECT
MURIEL OVERGAARD
Your NDP Provincial Candidate in
OAK BAY — GORDON HEAD
Campaign Headquarters
1632 YALE STREET 595-3145
For assistance or a ride to the polls call 595-3145
Inserted by Oak Bay-Gordon Head NDP

EXPERT MANICURE
SHANNON METCALFE
Available by appointment
382-1925
Barber Syrt — Empress Hotel
3-13

Free to All

By MANNY LEVINE

Paint has enabled modern man to learn a little bit more about his own ancestry. The walls of some caves in France and Spain are adorned with paintings of animals that date back about 25,000 years.

The artist was Cro-Magnon Man — a tall, handsome humanoid that succeeded the gnome-like Neanderthal. Cro-Magnon was a hunter, and it's likely that he painted these animals in the hope that it would give him power over his prey.

History of Paint is an informative folder offered by Canadian Industries Limited.

For your free copy of *History of Paint*, write to: Canadian Industries Limited, Dept. ML, Box 10, Montreal, Quebec, H3G 2R3.

* * *

Laundry Care & Stain Removal Guide is a big, free chart that is published by Lever Brothers of Canada Limited. Included with the chart are a number of simple procedures that will enable you to get the best results from your automatic washing machine.

You can obtain this handy chart in either English or French by writing to: Home Services Bureau, Lever Brothers of Canada Limited, 1 Sunlight Park, Toronto, Ontario, M4M 1B6.

Want to look Sensational?

Gold's Fabrics will show you how to save up to 75% off the cost of ready-to-wear!

GOLD'S FABRICS
Sensibly Priced, Quality Fashions for Apparel and Home

Sale effective thru 5-12-79 or while quantities last.

Save 26%
Qiana® Knit de Knits — As seen on TV
You'll look sensational in luxurious 100% Qiana nylon. 60" wide. Gold's reg. low 7.99 — 5.88 yard

Frosted Floral Prints — Save 31%
Pretty prom, wedding & summer dress prints! Polyester, rayon. 45" wide. Gold's reg. low 3.99 — 2.77 yard

Sew this McCall's party dress #6572

Printed Lenos
Super look for soft party dressing! Polyester, cotton. 45" wide. Gold's reg. low 4.99 — 3.44 yard

60" Spectacular! Knitted Lace
A fabulous fashion look at *more* than a fabulous price! 100% Polyester. Gold's reg. low 5.99 — 3.88 yard

Great Buys From Our HOME "DEC" SHOP
Tablecloth Fabrics
Just in time for Mother's Day! Super fast & easy to create!
Gold's reg. 5.99-6.99 — 20% off

English Wallpaper Cotton Prints
Treat yourself to nostalgia! Lustre cotton, easy care finish. Gold's reg. low 3.99 — 2.44 yard

Free Shop at Home Service
CUSTOM DRAPERIES
Call 595-3243 for appointment

Free Demo
Learn to Sew Actionwear for tennis, golf & jogging
Thurs., May 10, 1:30 & 7PM

GOLD'S FABRICS
master charge — VISA
1585 Hillside Ave.
OPEN MON.-FRI. 9:30-9:00
SATURDAY 9:30-6:00

Value-packed, power-packed Singer vacuum cleaners

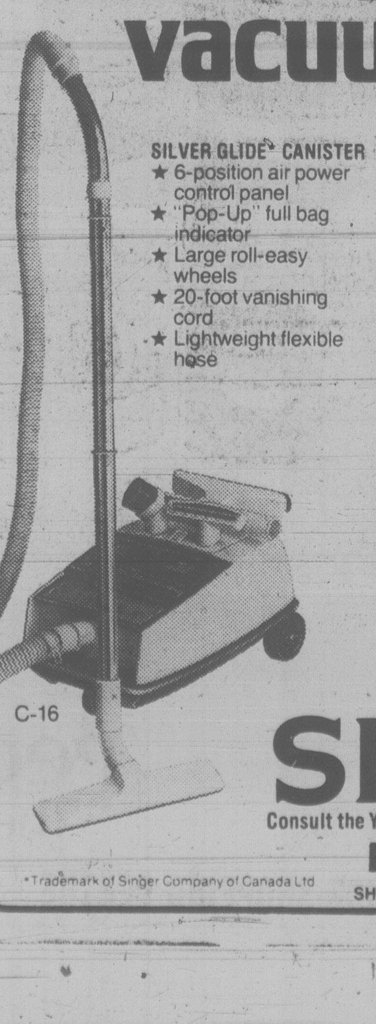

SILVER GLIDE* CANISTER
★ 6-position air power control panel
★ "Pop-Up" full bag indicator
★ Large roll-easy wheels
★ 20-foot vanishing cord
★ Lightweight flexible hose
C-16

GOLDEN POWERMASTER* UPRIGHT
★ Beater-bar and revolving brush adjustable to 8 pile heights, including super-shag setting
★ Singer exclusives like dual-jet suction and A-frame construction ★ Automatic cord reel ★ Full-time edge cleaning
U-69

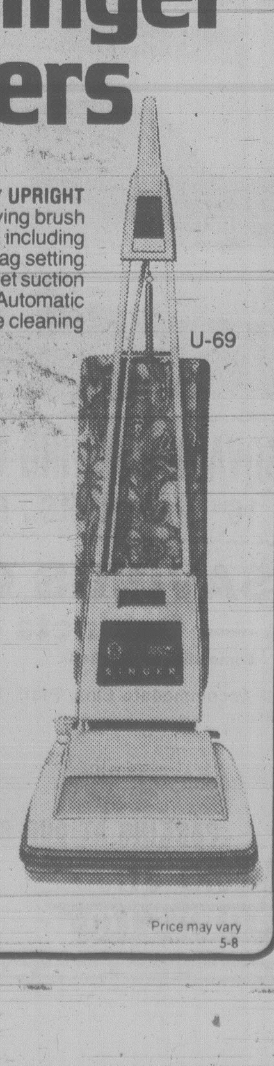

Your choice ONLY $158†

SINGER
Consult the Yellow Pages for the Singer store nearest you.
Hillside SHOPPING CENTRE 595-4545
*Trademark of Singer Company of Canada Ltd
†Price may vary
5-8

Watch for Our
SUPER SALE
See Ads Wed. Times and Thurs. Colonist
SPORTSWORLD
564 Yates St. (just below Gov't.)

THE KRAFT BREADWINNERS

Cash in with these money saving coupons on Kraft Peanut Butter, Singles* Process Cheese Food Slices and Parkay* Margarine.

25¢ 25¢

25¢ OFF

ON PURCHASE AT PARTICIPATING GROCER ON ANY SIZE OF KRAFT PEANUT BUTTER SMOOTH OR CRUNCHY

Mr. Participating Grocer: For redeeming this coupon from your customer who purchases from you one of the Kraft stated products, Kraft Limited, 8600 Devonshire Road, Mount Royal, Quebec H4P 2K9 will pay you 25¢ plus 5¢ for handling. Redemption on any other basis constitutes fraud. Upon request, you must prove purchase of sufficient stocks of stated Kraft products to cover redeemed coupons which will be honoured only through participating retailers of Kraft products. Customer to pay any sales or similar tax. Coupon void if prohibited, restricted or taxed. For redemption, mail to Kraft Limited, P.O. Box 3000, Saint John, New Brunswick E2L 4L3. Cash redemption value 1/20¢.
Dear consumer: Redeem coupon promptly at Participating Grocer. One "25¢ off" redemption per item purchased. Offer only valid in Canada on stated Kraft products, expires August 31, 1979.

VC VT 1434324

25¢ KRAFT

20¢ 20¢

20¢ OFF

ON PURCHASE AT PARTICIPATING GROCER ON EITHER THE 1 OR 2 LB SIZES OF SINGLES PROCESS CHEESE FOOD SLICES

Mr. Participating Grocer: For redeeming this coupon from your customer who purchases from you one of the Kraft stated products, Kraft Limited, 8600 Devonshire Road, Mount Royal, Quebec H4P 2K9 will pay you 20¢ plus 5¢ for handling. Redemption on any other basis constitutes fraud. Upon request, you must prove purchase of sufficient stocks of stated Kraft products to cover redeemed coupons which will be honoured only through participating retailers of Kraft products. Customer to pay any sales tax. Coupon void if prohibited, restricted or taxed. For redemption, mail to Kraft Limited, P.O. Box 3000, Saint John, New Brunswick E2L 4L3. Cash redemption value 1/20¢.
Dear consumer: Redeem coupon promptly at Participating Grocer. One "20¢ off" coupon per item purchased. Offer only valid in Canada on stated Kraft products, expires August 31, 1979.

VC VT 1434802

20¢ KRAFT

15¢ 15¢

15¢ OFF

ON PURCHASE AT PARTICIPATING GROCER ON ANY SIZE OF PARKAY MARGARINE

Mr. Participating Grocer: For redeeming this coupon from your customer who purchases from you one of the Kraft stated products, Kraft Limited, 8600 Devonshire Road, Mount Royal, Quebec H4P 2K9 will pay you 15¢ plus 5¢ for handling. Redemption on any other basis constitutes fraud. Upon request, you must prove purchase of sufficient stocks of stated Kraft products to cover redeemed coupons which will be honoured only through participating retailers of Kraft products. Customer to pay any sales or similar tax. Coupon void if prohibited, restricted or taxed. For redemption, mail to Kraft Limited, P.O. Box 3000, Saint John, New Brunswick E2L 4L3. Cash redemption value 1/20¢.
Dear consumer: Redeem coupon promptly at Participating Grocer. One "15¢ off" redemption per item purchased. Offer only valid in Canada on stated Kraft products, expires August 31, 1979.

1434512 VC VT

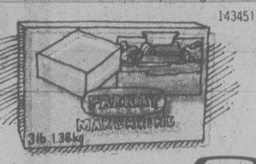

15¢ KRAFT

Cash back for the wrappers from your favourite bread plus the UPC symbols from Kraft Peanut Butter, Singles Process Cheese Food Slices and Parkay Margarine.

UPC symbol

*T.M. OF KRAFT LIMITED
8600 Devonshire Road,
Mount Royal, Quebec
H4P 2K9.

THIS SPECIAL BREADWINNER OFFER EXPIRES JULY 20/79.

$3.00 BACK†

†Enclose the wrappers from two loaves of your favourite bread (any choice) plus six U.P.C. symbols – two each from Kraft Peanut Butter (any size), Singles Process Cheese Food Slices (1 or 2 lb size) and Parkay Margarine (any size) and Kraft Limited will refund you $3.00.

UPC symbol

HERE'S WHAT YOU SEND IN TO GET YOUR $3.00 REFUND			
TOTAL NO. OF BREAD WRAPPERS	TOTAL NO. OF KRAFT U.P.C. SYMBOLS		
2 from your favourite bread (any choice)	2 Kraft Peanut Butter (any size)	2 Singles Process Cheese Food Slices (1 or 2 lb size)	2 Parkay Margarine (any size)

Enclosed are 6 UPC symbols from Kraft products as described above plus 2 Bread wrappers. My cash refund should be $3.00. I understand that I should allow at least 8 weeks for delivery. Send this coupon together with the UPC symbols and Bread wrappers to: Kraft Limited, P.O. Box 9648, Saint John, New Brunswick E2L 4P2. Enter as often as you wish, but each refund requested must be submitted in a separate envelope and mailed separately. Maximum refund per separately mailed envelope is $3.00.

NAME
(please print)
ADDRESS
CITY
PROV. POSTAL CODE

KRAFT

dear abby

DEAR ABBY: My problem is a silent husband. He suddenly quit talking to me and he won't tell me why.

The first time he clammed up we were married only six months. All of a sudden he wasn't speaking to me, and no amount of begging on my part could make him tell me what I had done wrong. He wouldn't look at me or talk to me for three whole days. Then, all of a sudden, he started talking to me just like nothing had happened. I found our four years later that he stopped talking that first time because I used his car and didn't fill up the gas tank!

I could write a book on the different times he clammed up. The record was 13 days, and I still don't know the reason for that one. We have three children, the youngest is 5, so I'm trying to see it through, but it is rough.

What is the matter with a man who acts this way?

SILENT TREATMENT

DEAR TREATMENT: I don't know but if I were you I would try to find out. He could be immature, sick, or just plain ugly. Your husband sounds as though he has a lot of words stored up which may need to be unloaded in a doctor's office. I recommend counselling. If he won't go, go alone, and learn how to communicate with your silent partner.

DEAR ABBY: The lady signed TRAPPED, who discovered that her husband had been unfaithful after 25 years, could have been written by my mother, only she and Dad have been married only 19 years.

About three months ago she caught Dad in a situation like that. She says there will be no divorce, but she has locked him out of their bedroom. Now Dad sleeps with my little brother.

He has begged Mom to give him another chance, but she won't. I am the eldest (16) but I am old enough to know that any woman trapped because she can't forgive, has trapped herself.

SORRY FOR DAD

DEAR SORRY: You may be young, but you are very wise.

Knee Just What Doctor Ordered

WINNIPEG (CP) — An artificial joint invented by a Winnipeg doctor has brightened the lives of nearly 200 arthritis sufferers since 1968.

In a study made public recently, bone specialist Dr. Frank Gunston says 80 per cent of the 172 people using the steel-and-plastic knee can walk better and 60 per cent suffer less pain than prior to their operations.

He says most of his patients were crippled by rheumatoid arthritis. The disease causes the protective cartilage between the shin and thigh bones to wear away, leaving the ends to grind painfully together.

Gradually, the flexibility and even the functions of the joint are lost.

The sturdy Gunston knee — tested to 400 pounds of stress — relieves pain by separating the bone ends, and also restores some movement.

In a one hour-operation, steel semi-circular discs are fitted to the bottom of the thigh bone with special cement. Plastic tracks, in which the discs rotate, are emebedded in the top of the shin bone.

Gunston says the plastic-and-metal combination produces the least possible friction. A patient can sit up one day after surgery and walk within a week.

He says his invention allows sideways and rotating motions, something impossible with earlier artificial joints.

Gunston says he took a pragmatic approach, based on his earlier engineering experience, in creating a replacement with a function paralleling a normal knee.

Gunston says he has refused to patent his invention or sell licensing rights.

He even provides details to interested people. "I went into medicine to help people rather than be a manufacturer," he says.

COLLECTOR'S CORNER BY TOM BATESON

Lunch or Brunch at George's

We serve brunch from 10 a.m. to 2 p.m., and luncheon from 11:30 to 2:30 seven days a week. We guarantee you won't leave hungry, and our food is absolutely delicious. We guarantee that too!

George's Bavarian DINING LOUNGE

SMORGASBORD 11:30 A.M.-2:30 P.M. HOT AND COLD DISHES 23 Items from Salad Bar Regular Lunch Menu Also Available 4.95

FOR DINNER — DINE and DANCE from 5 p.m. to 11 p.m. Daily

Ample Free Parking
Reservations for dinner are available
1021 Pandora Ave. 383-7121
2ND ENTRANCE TO OUR PARKING LOT OFF JOHNSON STREET

GOING TO "Y" CAMP . . .
IS AN IMPORTANT PART OF GROWING UP!

"Y" camp programs offer a wide range of opportunities for young people to develop an appreciation of the outdoors. Camp Thunderbird, situated on Glinz Lake, 18 miles from Victoria, provides swimming, canoeing, hiking, camping and a variety of other outdoor experiences, utilizing 1000 acres of "Y" property in the Sooke Hills and other scenic recreational areas of Vancouver Island.

CAMP THUNDERBIRD
Residence camp for 8 to 15 year olds
Co-Ed Camps: July 1-7, August 19-25
Camps for Girls: July 8-21 (2 weeks), July 22-28
Camps for Boys: July 29-August 4, August 5-18 (2 weeks)
FEE: $70 PER WEEK

COUNSELLORS-IN-TRAINING
4-week wilderness and outdoor leadership training for 14 to 16 year olds.
GIRLS: July 2 to 28
BOYS: July 30 to Aug. 25
FEE: $220

CAMP HUMMINGBIRD
Day camp for 8 to 12 year olds.
Four 2-week sessions Monday to Friday, 8:45 a.m. to 4:30 p.m.
FEE: $65 NON-MEMBERS
$60 MEMBERS
$60 ADDITIONAL FAMILY MEMBERS (MEMBERS OR NON-MEMBERS)

FOR REGISTRATION INFORMATION,
Pick up a "Y" Summer Camp Brochure at the "Y" or at any Greater Victoria Library. Also check our Wilderness Adventure Programs for adults and teens.

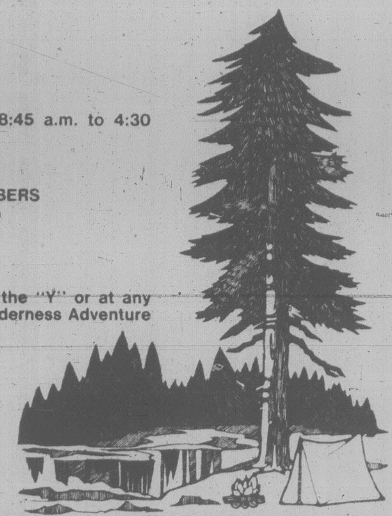

REGISTER NOW!
VICTORIA YM-YWCA
880 COURTNEY STREET
PHONE 386-7511

Plantropica
INDOOR PLANTS
STADACONA CENTRE 1568 FORT STREET
592-2233
Enter off Pandora into Underground Parking Area

We've Some Blooming Wonderful ideas for Mother's Day

GIANT FUCHSIA BASKETS 16.88 each

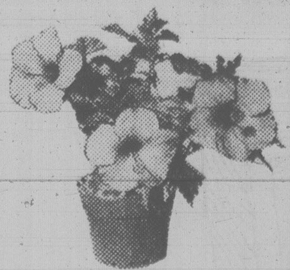

Flowering Hibiscus 5.88

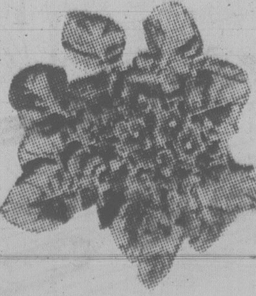

African Violets 1.44

HOURS:
Mon.-Wed. and Sat. 10-6, Thurs. and Fri. 10-9
NOW OPEN SUNDAY 12 TO 4

Sears
OUTDOOR LIVING SPECTACULAR
Prices in effect now through 5:30 p.m. Sat., May 19 while quantities last.

SAVE $10
9'x9' tourist tent easy to erect . . .
59.99 Reg. $69.99

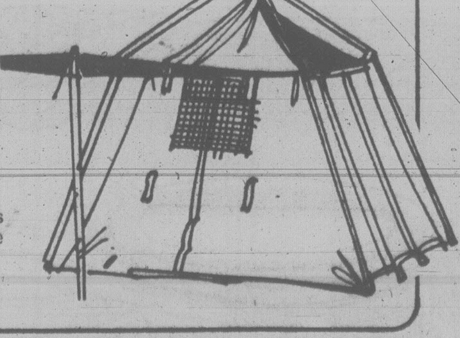

Outside tubular steel frame helps provide more sleeping area inside. Canvas walls and roof are water-repellent. Floor is coated with polyethylene for extra protection. Partly screened zip door; rear screen window with storm flap. 40" x 60" canopy. 6½" centre, 4½" wall, ht. Weighs about 28 lbs. Orange/Blue 06R 075 118
Sears: Sports Centre (6)
24-Hr. Teleshop: 595-3161

HALF PRICE!
Weedeater 'Snippy'— a real worksaver!
24.99 Reg. $49.99

Take the work out of lawn trimming . . . no more need to stoop, bend or kneel to get your lawn back into shape. No blades, only a 25 ft. spool of nylon whip, powered by a durable high-torque motor.
Sears: Hardware (9)
Phone Enquiries: 595-9111

LAWN SPECIAL
12-3-6 formula Weed & Feed
5.49 22-lb bag
2 bags $9.99

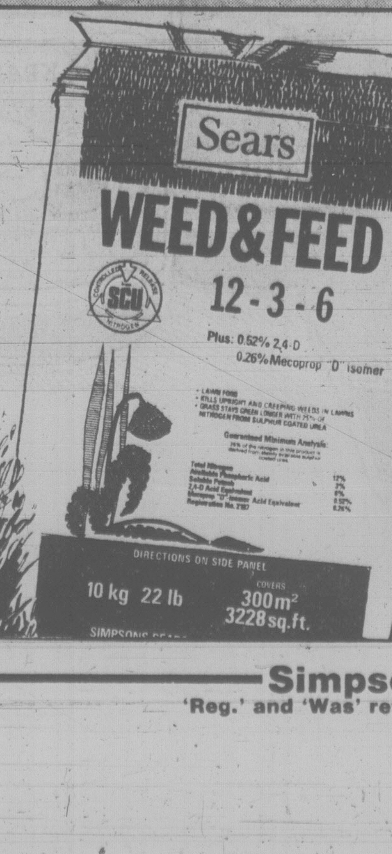

Grow a more weed-free lawn this summer! Sears Weed & Feed helps control upright and creeping weeds while slow release nitrogen keeps lawn green longer. 22-lb. bag (10 kg) bag covers 300 sq. metres.
Delivery on purchase of 4 bags or more
Sears: Garden Shop (71)
Phone Enquiries: 595-9111

HALF PRICE!
Acrylic latex floor paint
7.49 gal. Reg. $14.99

'Easy Living' concrete floor paint gives a low sheen finish. Guaranteed 1-coat coverage when applied as directed. Use indoors or outdoors. Choice of 30 colours.
Sears: Paints (30)
24-Hr. Teleshop: 595-3161

Simpsons-Sears Ltd.
'Reg.' and 'Was' refer to Simpsons-Sears Ltd. prices

$ $

Why pay more?

Single-vision prescription glasses, including photogrey and plastic lenses, lenses and frames complete, now and every day

just $29.00

Bifocals only $35.00 complete

How's the quality? Great!
How's the fashion? Fabulous!
How's the value?
Are you kidding!!!
Why pay more or settle for less?
Men! Women! Kids!
Bring your Rx or we'll duplicate your present glasses

Every day our values are a sight for your eyes!

For Eyes

One location only.
Town and Country Mall - Victoria
386-8743
Master Charge! Chargex! Or cash!

$ $

Youth Clinic

Young readers' questions on human relations and sex are answered by a panel of experts: Saul Levine, psychiatrist; Marion Powell, medical doctor; Graham Cotter, clergyman; and Bruce Vichert, social worker. Send questions to Youth Clinic, The Victoria Times, 2621 Douglas St., Victoria, B.C., V8W 2N4.

DEAR DR. POWELL: I am a 13-year-old girl with a weight problem. I weigh 120 pounds and want to lose 20 pounds. Is there something in the drugstore that can make me lose weight? I am desperate to lose the 20 pounds before summer. Please help me.

ANSWER: You share the problem a lot of people have. There is no easy way to lose weight despite all the ads you read in magazines. The advantage to those candy-like reducing aids, or similar products, is that you are given a meal regiment to follow. However, it can be followed without buying any aid.

Losing weight and keeping it off means learning a whole new way of eating. It is not dieting or counting calories. It is educating yourself in a new eating pattern and balancing your physical activity to burn off the excess fat you have stored.

I advise you to set up a schedule of food and exercise. You can get suggestions and help from your school nurse. Remember you did not gain 20 pounds in a couple of weeks so do not plan to lose it in a couple of weeks by crash dieting. Eat sensibly and avoid the snack foods you know put on weight.

There are a number of groups which help people lose weight by diet counselling and holding weekly meeting at which members encourage each other. There groups usually charge a weekly fee. You might get together with some friends who also want to lose weight and follow a meal plan together and encourage each other.

One good way to begin to develop a life food plan is to write down in a diary everything you eat and the time you eat it. Nothing makes you realize more clearly you are not eating properly than to actually look at the pattern of your eating habits. Then you realize the time of day you are most likely to snack or overeat. This diary is kept by most people who belong to weight-watcher groups.

If you learn at 13 how to eat sensibly you will have learned the most important thing to help you control your weight for the next 60 or 70 years.

DEAR MR. VICHERT: I am a 14-year-old girl. My boyfriend and I recently broke up. He was the one that wanted to break up, but I don't know why. My feelings for him are still very strong but my friends say I should forget him.

I often get the urge to call him and ask "Why?" but I always lose my nerve. What should I do?

ANSWER: I believe that when a relationship ends it is important for both people to understand why. Naturally it will be hard to forget your boyfriend if you don't know why the relationship ended. I can imaging that you might be feeling hurt and angry.

I support you in your desire to call him up and ask him why. Try not to lose your nerve, otherwise if may always bother you because you don't know. It is his responsibility to give you an explanation and you have every right to ask for it.

DEAR DR. LEVINE: I really need your help. I am extremely shy. I am so afraid of people that it takes a lot of courage to even leave my home. I will turn down dates from guys because I am agraid of them. I have occasionally forced myself to accept an invitation, but I get so tense I feel like vomiting. I always have a terrible time and then I regret the whole thing.

I will cry very often at night. There's barely a day when I'm not frustrated with myself. I am ruining my own life. I now I am a smart girl and I've been told I'm very beautiful, but my uncontrollable fears keep me from becoming anything. I cannot make anything out of my life. I feel like a failure at everything I do.

I should give up, but I've been with my fears for over 18 years. I know that I would be stupid to give up. How do you cure a horrible fear of people?

I will be very grateful for any advice. You're the only person who won't laugh at me.

ANSWER: I must tell you that you are wrong in one important thing you have said and it reflects just how you feel about the world. The last thing you write is that I am the only person who won't laugh at you. There are insensitive people in this world who might laugh. But you know, most people are quite aware of uncomfortable feelings and try to minimize their own, and those of others.

Shyness is most apparent in those who have an unrealistic appraisal of other people. The often assume that everyone else is comfortable, secure, happy, assertive, etc. Another thing that we know is that shyness is very common. But we must be careful to avoid calling shy, someone who likes to be alone rather than in a crowds, likes privacy rather than social gatherings.

In your case, shyness has reached the point of intense discomfort. One thing you can do is list for yourself the kinds of activities you enjoy that do not make you uncomfortable or anxious. Concentrate on these, and see if they give you a fulfilling life.

If it is not enough for you, you would do well to consult a psychotherapist, who might help you overcome your (usually) unrealistic fears. Sensitive group psychotherapy is helpful for those with intense shyness, but an individual consultation with a psychotherapist is called for first.

DEAR DR. COTTER: I am 15 and I am going steady with this guy who is 13. Recently both our parents have said slow down. We live across the street from each other and see each other a lot. We took their advice.

Now his father says we shouldn't see each other because I'm older than he is. This upsets us very much since his dad is 28 and his mother is 32. We love each oher very much and don't want to give each other up.

ANSWER: There is nothing wrong with a girl being older than her boyfriend. But are you quite sure of his dad's age? Because if the ages you give are correct, then your boyfriend was conceived when his father was 15 and his mother was 19. In fact, his father was not legally old enough to marry.

Perhaps your friend is misleading you or has been misled himself on the fact. You should check this out before letting his parents' age difference be an issue in your own case.

TWO MORE REASONS YOU'RE BETTER OFF WITH THE NDP

X HANSON, Gordon

X BARBER, Charles

MAY 10

Inserted by the NDP

your health

By L. L. Coleman, MD

Boy's Snort Linked To Nasal Problem?

Our eight-year-old boy seems to be in good health, yet he is driving us out of our minds. He snorts all day long. He makes a loud noise through his nose. It's most distressing to us. We constantly hear the explosive noise. His teacher resents it, but he doesn't seem able to control it. Have you ever heard of this? What can be done? — Mrs. V. T.

DEAR MRS. T.:

You say it is distressing to you and to your son's teacher. Can you imagine how distressing this habit is to your boy? It is so easy to accuse him of having some psychological problem. In what family is there no sibling rivalry, stress, anxiety and scholastic problems that could not be used as a quick excuse for this behavior?

Yet there are many nasal problems that can make breathing so difficult that "snorting" becomes essential. Severe nasal allergy, nasal polyps, large adenoids and even some anatomical defect may be responsible for this explosive manoeuvre. All of these factors must be investigated carefully.

There is no doubt that after a while any manoeuvre can become a so-called "habit tic." The repitition becomes fixed and difficult to break if the underlying problem is overlooked or neglected.

Only after all physical conditions are explored and eliminated should the idea of psychotherapy be considered. A complete examination by an ear, nose and throat specialist will set you on the right track. Then, with patience and understanding, the habit tic can be broken at the same time that his underlying problem is being treated.

* * *

Are there any vitamins that are helpful to an alcoholic? — Mr. E. D.

DEAR MR. D.:

There is no vitamin that can directly affect the problem of alcoholism. There are, however, excellent vitamins which should be taken to supplement the dietary insufficiencies that so frequently are associated with mild or severe alcoholism. It has been observed that alcoholics tend to neglect their dietary needs. Their food intake is usually inadequate. There may be loss of weight and the vitamin deficit may be marked.

Severe deficiencies of many nutrients occur because the alcohol itself seems to satisfy the body's caloric needs.

All forms of treatment for the alcoholic must include an adequate diet, vitamin and mineral supplements. It is here that the use of vitamin A, Vitamin B in all its forms, viamin E, D and K are extremely beneficial. But remember that vitamins alone are not the answer to alcoholic addiction.

see the
JENN AIR
THE ULTIMATE COOKING SYSTEM
At
JUBILEE BUILDING SUPPLY
574 CULDUTHEL
388-5412
5-9

Sears

Prices in effect now through 5:30 p.m. Saturday, May 19th while quantities last.

SAVE $186
9" TABLE SAW KIT

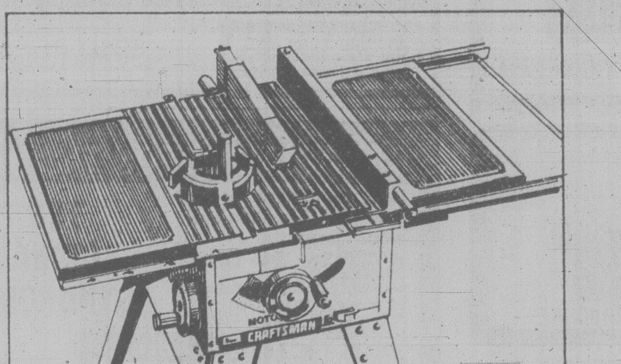

Craftsman saw with motor, stand and 2 extensions

279.99
If bought separately $465.92

Powerful direct-drive, induction motor develops max. 1.6 h.p. Motor runs 20 to 26 decibels quieter than universal motors. Two 10" steel extensions provide 100 sq. in. more work surface than most competitors' models. Large diecast mitre gauge is same construction as on our 10" motorized model. Clear plastic blade guard lifts up completely out of the way for quick and easy blade changes. Fence can be locked from front of saw — no need to reach to the back to lock fence. Table top has grooves for relief of sawdust build-up. Custom-fitted steel stand with rubber-padded levelling feet.

Sears: Hardware (9) Phone Enquiries: 595-9111

SAVE 33%

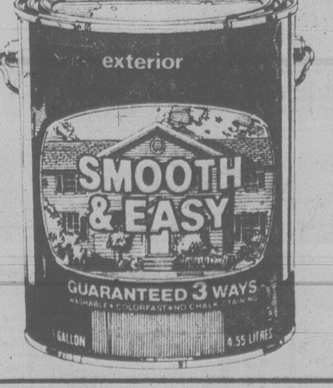

Smooth & Easy exterior latex flat paint
8.66 Reg. $12.99 gallon
Guaranteed 3 ways: washable, colorfast, no chalk staining. 45 colors plus white. 30R 021 055
Latex Semi-Gloss. Gal. 30R 021 355 Reg. $13.99 ...... $9.33
Oil Base High Gloss Gal. 30R 021 555 Reg. $13.99 ...... $9.33
Sears: Paint (30) 24-Hour Teleshop: 595-3161

VALUE!

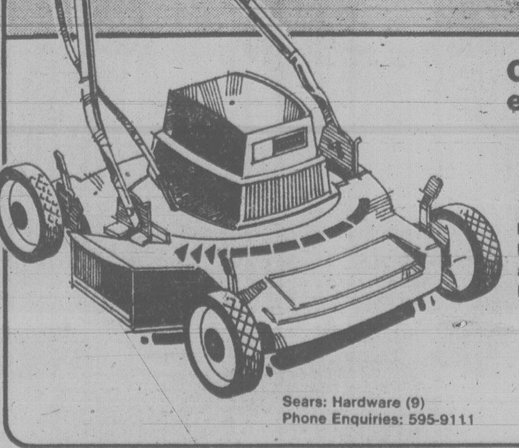

Craftsman 18" electric mower
104.99
Instant-start by flipping a switch. handy 5-position height adjusters. Folding swing handle. Red deck. 09R 055 872
Sears: Hardware (9) Phone Enquiries: 595-9111

SAVE $35

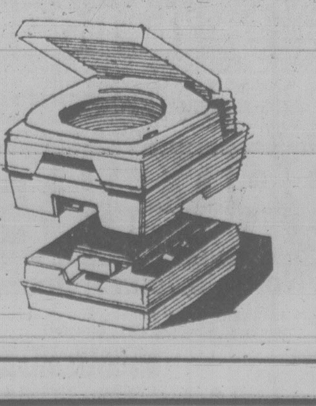

Deluxe 2-piece portable toilet
109.99 Reg. $144.99
Pak-A-Potti V . . . Best because refillable top section holds water for up to 50 uses. Gas/odortight pedal-controlled valve; easy-to-empty holding tank.
Blue, Gr., Gold. 06R 044 003.
Sears: Sports Centre (6) 24-Hour Teleshop: 595-3161

PLANT NOW!

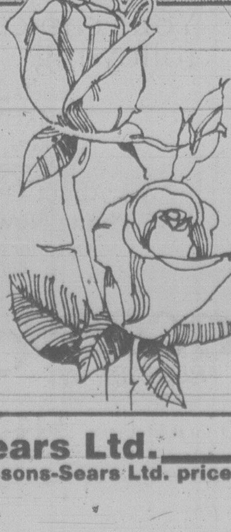

Miniature roses in 4" pot
2.29 Pot
Beautiful plants, bursting with buds and flowers. All named varieties in popular colours and 2 tones. 71R 017 301.
12" outdoor hanging flower baskets filled with your favorite varieties $8.99
Sears: Garden Shop (71) Personal Shopping

Simpsons-Sears Ltd.
'Reg.' and 'Was' refer to Simpsons-Sears Ltd. prices

ATTENTION
ALL "Y" MEMBERS & COURSE PARTICIPANTS

REGISTRATION FOR SUMMER SESSIONS IS UNDER WAY

REGISTER NOW TO AVOID DISAPPOINTMENT

SESSION I: JUNE
Saturday, June 2nd to Friday, June 29th

SESSION II: JULY
Monday, July 2nd to Saturday, July 28th

SESSION III: AUGUST
Monday, July 30th to Monday, August 27th

REGISTER FOR ANY OF THE THREE SESSIONS NOW!

Summer '79 brochure available at the "Y" or any Greater Victoria Library.

VICTORIA YM-YWCA
880 Courtney Street
Phone 386-7511
5-8

Not Carson Heir: Chase

LOS ANGELES (AP) — Chevy Chase says there was never any truth to the report that he was being groomed to succeed Johnny Carson as host of *The Tonight Show*. He also denied he had started the rumor himself.

"Nobody ever talked to me about *Tonight*," he said in an interview. "Not from the first day. Not even back in the days of *Saturday Night Live* when it was first said I was being groomed. I've never even been asked to be a guest host."

Chase said the rumor "made it difficult for Johnny and me to get together," but the two later met after Chase sent Carson a letter. He later was invited to appear on *Tonight*.

He said the report began when a magazine suggested he would be a good replacement for Carson, and it was picked up by other reporters.

"So the rivalry was precipitated," said Chase. "The fact is that it never came up. It was just something someone wrote about in a magazine."

Chase is host for a forthcoming special, *The Chevy Chase National Humor Test*, on NBC television. His guests are Martin Mull, Pam Dawber, jazz musician Tom Scott, *Playboy* publisher Hugh Hefner and psychologist Dr. Joyce Brothers.

Chase's special plan is a spoof on previous programs like the safety and driving TV tests. "It's a form of sorts for a tremendous amount of funny things to happen," said Chase. "You take it at home. It's multiple choice. No one really loses because there are no incorrect answers, only unfunny answers."

Next up for Chase, who made his movie debut in *Foul Play*, is a film called *Saturday Matinee*, which he wrote. He said he was thinking of directing the movie, as well as starring in it, but didn't think he would have the time because he also is working on two record albums.

Chase said he also expects to star again with Goldie Hawn in Neil Simon's next movie, *Seems Like Old Times*. "I can't speak for Goldie, but it looks like we'll do it," he said.

Mobile Theatre In City

The Canadian armed forces' mobile theatre will be in Victoria May 14-19 to present a new movie at the Jaycee Fair and Victoria Exhibition.

The film deals with inner space, ocean depths and how naval divers are developing techniques to put man on the ocean floor for useful research.

While naval interest is concentrated on defence, many facets of the research, the underwater vehicles and the training are useful for scientific and commercial reasons.

The mobile theatre is equipped with headphones and speakers so people can see the film and hear it simultaneously in either English or French. Admission is free.

Give Us Canadian Shows: CBC

TORONTO (CP) — Television broadcasters need more Canadian programs before they eliminate shows from the United States, the president of the CBC said Monday.

Al Johnson told an Association of Canadian Advertisers meeting that private broadcasters, cable operators and advertisers should make a cultural investment in Canadian shows.

He said Canadian stations now show up to four hours of American programs for every hour of programming produced in this country.

To reduce this ratio, Johnson said new cable systems should be limited to four American channels and the introduction of pay television should be postponed for at least five years.

In an interview, Johnson said the CBC might have to ask Parliament for more money if it is forced to drop all foreign light entertainment programs.

Although the Canadian Radio-television and Telecommunications Commission (CRTC) ordered the CBC to eliminate *M*A*S*H*, *Mork and Mindy* and other foreign-produced shows from its schedule, Johnson said these programs produce a large amount of revenue.

With privately-owned CBC affiliates expressing concern, Johnson said if he cannot persuade the CRTC to amend its order in a series of meetings next week, he can appeal to the cabinet.

Johnson also said advertisers should consider specifying that their spot television commercials be placed on Canadian programs rather than on U.S. programs even if the U.S. rates are lower and the audiences larger.

"To do this is essentially to make a cultural investment in the country."

Sometimes an advertiser's responsibility to the shareholders is compatible with its responsibilty as a good corporate citizen, he said.

"For example, when the audiences for a Canadian program are equal to those for an American, clearly the Canadian advertiser should choose to sponsor the Canadian program.

"If this is not already the case, it surely should be, without question, without exception."

Entertainment Guide

THE BUTCHART GARDENS — OPEN EVERY DAY OF THE YEAR — Gates now open 9 a.m. to 8 p.m.

TULIP TIME — Over 35,000 glorious Tulips — 96 different varieties. The highlight of your Spring visit.

THE BUTCHART GARDENS RESTAURANT — OPEN YEAR ROUND — Serving our own special garden lunches and scrumptious High Teas in the historic Butchart residence. Now open 10 a.m. to 5 p.m.

NIGHT ILLUMINATION will commence May 13.
COFFEE BAR SERVICE — Always available.
SEEDS FOR SPRING PLANTING — Now is the time to purchase seeds from our wide selection — All packaged at the Butchart Gardens.

35 ACRES OF GARDENS — Fresh blooms of Spring — 300,000 Spring bulbs, flowering trees and shrubs. The Ross Fountains. An invigorating stroll through these majestically beautiful gardens followed by a lunch or a spot of tea combine for a fine Spring outing.

STRATHCONA HOTEL — British Columbia's largest night-life centre, 919 Douglas St., 383-7137. Featuring "THE OLD FORGE" Nightclub with live music of "THE BROTHERS FORBES AND FRIENDS." 3 Discotheques — "THE STING," "THE CUCKOO'S NEST" and "IVY'S" and a unique lounge called "BIG BAD JOHN'S" featuring Hillbilly atmosphere. Luncheon served daily in "THE STING" and lunch and dinner served in the "CUCKOO'S NEST."

CENTURY INN — ENTERTAINMENT PLUS!! "FORTY THIEVES DISCOTHEQUE" — Officially rated the Island's No. 1. Disco — Victoria's only total dance experience in an Uptown Cabaret atmosphere — Best Sound, Best Light & Fog Show, 3 rooms, free attendant parking. "OUR PUB" presents the best exotic dancing in town daily noon to 6 followed by Disco Dancing 'til midnight. Century Inn, Pandora at Government on Centennial Square, 383-1151.

STEWARTS—presents dining with Louise Rose, lunch with George Essihos in Market Sq., 388-7021.

WESTERN CANADA JR. 'A' LACROSSE — Legion vs. Burnaby. Tues., May 8—8 p.m., Esquimalt Arena.

3 NIGHTS ONLY
PERSONAL BELONGINGS
A musical concert revue starring Dan Costain with Sheila McCarthy, Ken McDonald Alisa Kort & special guest Bill Hosie
May 10, 11, 12 at 8 pm
THE BELFRY THEATRE
1291 Gladstone Ave. / 385-6815
$4.50 general • $3.50 students & seniors

ALLEN HOUGHTON presents
KAIN, AUGUSTYN, DITCHBURN
6 Canadian classical ballet superstars in
BALLET REVUE
programme variations each performance — from Sleeping Beauty, Swan Lake to new, original works.
McPherson Playhouse — May 13
(Mother's Day — 2 p.m. and 8 p.m.)
Mon., May 14 and Tues., May 15 — 8 p.m.
Tickets: McPherson Playhouse and Hillside Mall — $10.50, $9.00 and $8.00.
Co-sponsor: SEARS TRAVEL SERVICE — service, experience dependability — 3190 Shelbourne — Tel. 595-3622

STEAK 'n CRAB NIGHT
EVERY WEDNESDAY and THURSDAY NIGHT
DON'T JUST SIT THERE... HELP ME!
8.95 FULL STEAK & CRAB DINNER... SERVED WITH SALAD, GARLIC BUN, PILAF OF RICE, VEGETABLE AND HOT BUTTER.
IVANHOES
1314 GOVERNMENT ST.
CALL 383-0913 FOR RES.

LIVE ON STAGE
LANGHAM COURT THEATRE presents
Design For Living.
By Noel Coward
Directed by:
BARBARA MEIKLEJOHN
THURS., MAY 10 through SAT., MAY 19
8:15 P.M.
Box Office at 805 Langham Court
OPEN 3:30 p.m.-7:30 p.m. Daily except Sundays
PHONE FOR RESERVATIONS 384-2142
Tickets $4
(Mon. through Thurs. only: Students & Senior Citizens $2)
Presented by the Victoria Theatre Guild

LEE'S CHINESE FOOD CO. LTD.
1410 BROAD ST., VICTORIA 385-6764
SMORGASBORD
★ NEWLY RENOVATED DINING ROOM ★
RE-OPENING FOR LUNCH
11:30 TO 2:00 P.M.
MONDAY-SATURDAY
DELUXE DINNER OPENS 7 DAYS A WEEK AT 5:00 P.M.
LUNCH $3.25 DINNER $6.25
5-12

FAMOUS PLAYERS theatres

ACADEMY AWARD WINNER—BEST FOREIGN FILM
2ND WEEK!
Get Out Your Handkerchiefs
MATURE WARNING: Occasional nude and suggestive scenes (B.C. Director)
OAK BAY 2184 OAK BAY AVE. 598 2213
Evenings 7:00, 9:00

Let the sun shine in!
HAIR
Nightly at 7:00, 9:10
MATURE WARNING: Occcasional nudity (B.C. Director)
CAPITOL 805 YATES ST. 384 6811

2ND WEEK!
Nightly 7:15, 9:15
MATURE WARNING: Occasional coarse language (B.C. Director)
ROYAL 805 BROUGHTON 383 9711
George Hamilton Susan Saint James Richard Benjamin Arte Johnson in . . .
LOVE at First Bite
An American International Release

Nightly 7:00, 9:00
"Hilarious!" L.A. Herald-Examiner
ENDS THURSDAY
RESTRICTED NO ADMITTANCE TO PERSONS UNDER 18
WARNING: Coarse language throughout (B.C. Director)
CORONET 836 YATES ST. 383 6414
"Fabulous!" N.Y. Times
RICHARD PRYOR Filmed LIVE IN CONCERT

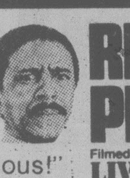

GATES 8:15—SHOW DUSK
WARNING: Frequent violence and coarse language.
HARDCORE: Some violence, nudity and coarse language (B.C. Director)
RESTRICTED NO ADMITTANCE TO PERSONS UNDER 18
ENDS THURSDAY
TILLICUM DR-IN TILLICUM & BURNSIDE 382 7531
Midnight Express
EXTRA—George C. Scott in "HARDCORE"

HERE'S ONE MORE REASON THE PRINCESS MARY IS VICTORIA'S FAVOURITE RESTAURANT

Terry Toms, affectionately known as "Mother", a familiar face to the thousands of regular diners at the Princess Mary, has been with us for over 23 years.

If you are one of the few people who haven't been served by Terry, you haven't truly experienced Victoria. Come and meet Terry on **Mother's Day,** (or any other day), and join our happy family of satisfied customers.

Mother's Day Menu (evening)
Includes soup and salad and your selection of dessert and beverage.
Your choice of one of the following
Halibut Steak
Chicken Cordon Bleu
Baked Salmon Fillet
Prime Rib Au Jus
Ask About Our Children's Menu!
Phone Now for Reservations
Open for our regular Sunday Buffet Brunch.

Princess Mary RESTAURANT
call 386-3456 for reservations. 344 HARBOUR RD.
(LOTS OF FREE PARKING!)
5-12

GARCIA'S
Presents for your listening pleasure ... direct from Mexico ... Alexandra, talented singer and guitarist, entertaining from Sun. to Thurs.
ENCHILADA GARCIA
Gigantic beef and cheese enchilada, $5.50
OPEN FOR LUNCH 11:30 a.m. - 2 p.m. Mon.-Fri.
OPEN FOR DINNER 5:00 p.m. - 11:00 p.m.
RESERVATIONS PLEASE 477-7744 in the NEW
CEDAR HILL MALL LOWER LEVEL
104-1551 CEDAR HILL X RD.
5-1
"A GREAT EATING PLACE"

GEORGE C. SCOTT A COMEDY
MOVIE MOVIE
GENERAL ENDS THURSDAY
Children $1.25
EVENINGS AT 7:00 & 9:00
towne cinema 382-5922 808 DOUGLAS ST.

WINNER OF 3 ACADEMY AWARDS
Best Actress Jane Fonda
Best Actor Jon Voight
Best Original Screenplay Waldo Salt & Robert C. Jones Story by Nancy Dowd
4th Big Week
WARNING: Occasional sex, some coarse language (B.C. Director)
RESTRICTED
Jane Fonda Jon Voight Bruce Dern "Coming Home"
United Artists
QUADRA Quadra at Hillside. 382-3370
NITELY AT 7 & 9:15

CANADIAN ODEON Theatres
Over ten million people know what "The China Syndrome" means . . . DO YOU?
MATURE
WARNING: Occasional Coarse Language (B.C. Director)
FRI., SAT., SUN. MATS. 1:40, 4:00
NIGHTLY 6:30, 9:00
THE CHINA SYNDROME
odeon 1 780 YATES STREET 383-0513
Columbia Pictures

Norma Rae
Starring SALLY FIELD
"WONDERFUL" Charles Champlin, Los Angeles Times
MATURE
odeon 2 780 YATES STREET 383-0513
MAT FRI., SAT., SUN. 2:00, 4:15
NIGHTLY 6:40, 9:05

BEST PICTURE
THE DEER HUNTER

BOX OFFICE OPENS ONE HOUR PRIOR TO EACH SHOWING. NO ONE ADMITTED AFTER PERFORMANCE STARTS.
RESTRICTED
WARNING: Scenes of Gory & Brutal Violence (B.C. Director)
ALL SEATS $4.00 (FREE LIST SUSPENDED)
MATS SAT., SUN. 2:00
NIGHTLY 8:00
haida 808 YATES STREET 382-4278

BEYOND the DOOR #2
RESTRICTED
WARNING: Some Gory Violence (B.C. Director)
ENDS THURSDAY!
NIGHTLY 7:00, 9:00
COUNTING HOUSE 1 BROAD AT BROUGHTON 383-3434

GOOD GUYS WEAR BLACK
Chuck Norris is John T. Booker
MATURE WARNING: Some Violence and Occasional Suggestive Scenes (B.C. Director)
SAT. MAT 2:00
NIGHTLY 7:15, 9:15
COUNTING HOUSE 2 BROAD AT BROUGHTON 383-3434

10,500 See Socreds' Circus

By CHARLES LA VERTU

VANCOUVER (CP) — They did everything but bring on the clowns.

Health Minister Bob McClelland rode an elephant and Municipal Affairs Minister Bill Vander Zalm, his wife and two of their children sang an ode to the New Democratic Party.

Labor Minister Allan Williams was led to centre stage by a bevy of young beauties labelled Al's Gals while Human Resources Minister Grace McCarthy was accompanied by two Chinese dragons.

When Premier Bill Bennett made his grand entrance, he was escorted by a group of 57 pom-pom girls, one from each provincial riding, each wearing electric-blue shorts and a white T-shirt bearing the name of her riding.

The circus-like atmosphere prompted one observer to lament the retirement from provincial politics of George Haddad (SC — Kootenay), an amateur magician "because all that is missing is George arriving on his flying carpet."

The rally in the Pacific Coliseum was the grand finale to the 36-day provincial election campaign. Voting is Thursday.

Organizers had prepared for 12,500 people and say 10,500 attended, including about 1,500 bused in from outlying ridings as far away as Hope. Bennett attracted 12,000 at the 1975 election rally.

The proceedings were interrupted briefly by a heckler who was involved in a shoving match with some of the party faithful. A woman nearby was injured slightly when she was hit by an umbrella. Security staff quickly quelled the incident.

In his fiery speech, Bennett accused the NDP of opting out of the election and conducting a campaign of fear.

Decrying once more what he said is "the negativism of the fear-mongering wrecking crew of the NDP," he then launched into yet another attack on that party.

He said the party's predecessor, the CCF, had earned the respect of the Canadian political system but had never been government because of its socialist principle.

"But they did have a heart, they stood for social reform, they helped to develop the Canadian conscience."

Bennett said all the NDP has left now is socialism "because they lost their heart, they lost their conscience, they lost their programs."

He renewed his accusation that the NDP is prepared to do anything to stay in power, including making deals with labor leaders.

"In their lust for power they have forgotten their principles and instead of holding up an alternative, they create fear amongst those who should not be made a pawn in the political game," he said.

"They don't deserve to be government in British Columbia and they don't even deserve to be opposition — they should all be defeated on May 10."

Bennett pointed to what he said was his government's record of social services and the province's health care system which he labelled the best in the country.

He said voters could expect more social services "because we have the money."

Still Feel Old Scars, Says Barrett

B.C. '79

By PETER KINSEY

MAPLE RIDGE (CP) — New Democrat leader Dave Barrett says that every time he thinks about rushing ahead with socialist programs, "I reach back and feel one of the scars I got the last time."

He made the comment Monday night during an impassioned 45-minute wind-up campaign speech to about 1,100 enthusiastic supporters packed into a high school gymnasium here.

Barrett said he feels like Muhammed Ali in the campaign, which culminates with the provincial vote Thursday.

"I got knocked right on the you-know-what in the last campaign; but I staggered up on to the ropes, held on to the corner, and when the bell rang for this campaign, came out fighting."

"I'm a little older now, a little older, a little greyer, and every once in a while when I start thinking about rushing ahead with a new program, I reach back and feel one of the scars I got the last time," Barrett said, patting his behind.

"We're not fighting evil people. We're not fighting bad people.

"We are fighting the ideas, not people. I'm not afraid of sharing or caring. We can do things together, that's the idea that I'm trying to sell, rather than everything being a maelstrom of vicious dog-eat-dog, North America society.

"This time, we'll go a little slower."

At the beginning of his speech, Barrett said the evening would be a time to have some fun — "we can't have an election campaign without a little fun."

Social Credit is such a party of doom and gloom, that "we're going to have a little fun with Bill Bennett."

And Barrett proceeded to do just that, much to the delight of his partisan audience, zinging one-liners off the premier and his party as he outlined the party's stock list of Social Credit shortcomings and failures, and ticked off what the NDP would do if it forms the government.

After his speech, Barrett invited the audience to ask a few questions.

The first questioner, a man in his 60s, asked Barrett his position on capital punishment.

"Capital punishment is a federal matter," Barrett replied, "and my position is the same as the leaders of all the federal parties."

A man who asked what an NDP government would do for the B.C. Government Employees Union was told that "you've got a union . . . you bargain fair, we bargain fair."

"There are no special deals.

"Your union has to bargain tough with the government of the day, and just because we are the government, there will be no special deals."

The question-and-answer session was closed with a monologue by the man who opened the session, as he equated Barrett's beliefs with Communism, because Barrett signed the party's Waffle Manifesto, and because while he was premier, he visited China.

The light-hearted mood in the gymnasium, as well as Barrett's delivery, changed abruptly with the man's statements.

The audience interrupted, shouting catcalls and abuse, and the man shouted angrily that it was his right to speak.

Stabbing his forefinger at the man to emphasize his points, eyes flashing and with a deadly-serious expression, Barrett replied that "this gentleman has exhibited the same fantasies that are exhibited by some people" about the NDP.

"I am a monarchist," Barrett shouted, pointing out that while premier, he and his wife had paid an official visit to Queen Elizabeth.

The NDP passed legislation to allow people to "opt out of unions because of religious reasons, something never done by Social Credit."

The NDP established a daily question period and a Hansard, he said.

As he listed his rebuttals, tension among his supporters grew, and Barrett, seeming to sense the potential for danger to the man from any over-enthusiastic supporter, cleared the air with a joke.

"I want to thank you for asking those questions; I'll pay you the $10 later," he said to the man, then turned from the microphones and sat down.

And his critic joined in the applause.

Earlier in the day on the Jack Webster open-line television program, Barrett said a long-term formula to set minimum wages is needed in B.C. to help small businesses set their budgets.

Webster had asked him how much an NDP government would increase the minimum wage.

The current rate is $3 an hour.

Barrett declined to set a figure, but said that an NDP government would establish a committee of small businessmen and the labor department to establish such a formula.

Barrett said he wants "a formula that automatically deals with it so the small businessman can plan every year of his budget and not have to worry about it."

'Promise' Challenge

VANCOUVER (CP) — New Democrat leader Dave Barrett says the Social Credit party is having its fund raisers tell people that donations to the party will be made tax deductible through legislation — after the election.

Lawyer Gordon Dowding, Speaker while the NDP was in government from 1972 to 1975, said on a radio open-line program Monday he believes the practice contravenes the provincial Elections Act.

Dowding said it is the sort of thing that could lead to a complicated petition following the election.

He said that what is involved is a politician promising to pay for votes because, in return for campaign money and a vote, the politician will repay the individual.

NDP-Labor Deal In Secret Charged

VANCOUVER (CP) - Premier Bill Bennett accused the New Democratic Party Monday of making a secret deal with organized labor to get its support in Thursday's provincial general election.

Bennett said he did not know what the NDP would have to give in return, but said any deal would lead to the chaotic labor situation which led to the recent defeat of the Labor government in Britain.

Be 'Anti', Indians Told

VANCOUVER (CP) — The president of the United Native Nations has asked native Indians belonging to his group to vote against the Social Credit government in Thursday's provincial election.

Bill Wilson said his group, which represents non-status and off-reserve Indians, has tried to work with the Socred government to improve services for Indians, but has received only abuse in return.

Wilson said that abuse included comments with racial overtones from Municipal Affairs Minister Bill Vander Zalm who, when serving as human resources minister, suggested Indians living in Vancouver's skid row areas would be better off if returned to their reserves.

Wilson said last week he leans toward supporting the New Democratic Party, but admitted there are some members of the organization who support the Socreds.

He said native Indians have nothing to lose by supporting parties other than the Socreds, who he said have done nothing for the group.

The United Native Nations and the Union of B.C. Indian Chiefs represent about 75,000 of the province's 150,000 status and non-status Indians.

Union president George Manuel has said his group, which represents status Indians, is encouraging its members to vote but has not thrown its support behind any party.

PIZZA PIEMAN
EXPRESSO PIZZAS
(Medium Size—8-Slice Pizzas
EXPRESSO #1
TOPPINGS: Salami, Pepperoni, Mushroom
YOUR CHOICE 3.95 EACH
EXPRESSO #2
TOPPINGS: HAM, PINEAPPLE
858 Esquimalt Rd. 382-3177
2178 Oak Bay Ave. 592-2404
Colwood Plaza 478-1711
Town & Country 383-1177
230 Menzies 386-1348
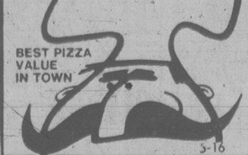
BEST PIZZA VALUE IN TOWN

FOR INFORMATION OR
TRANSPORTATION
TO THE POLLS PHONE
382-7812 or 382-7233

BAWLF Sam Bawlf, of Victoria, Businessman Social Credit	X
YOUNG Mike Young, of Victoria, Lawyer Social Credit	X

TOURISM

LISTEN TO THE PEOPLE THAT WORK IN THE INDUSTRY

The straight facts:

- ★ 25,000 Victorians are employed in businesses which depend on tourism.
- ★ Victoria has experienced the largest tourism growth in Canada during the last two years.
- ★ The Captain Cook Bi-Centennial brought a record number of visitors to Victoria in 1978 — our biggest tourist year ever.
- ★ Spending by tourists each year now amounts to nearly $1,000 for every person in Victoria.
- ★ And 1979 looks even better.

What has the N.D.P. done for Tourism?

- ★ In 1976 Charles Barber told Americans through mass media that it was too expensive to visit Victoria.
- ★ In 1977 Mr. Barber told us we would go broke because of Social Credit.
- ★ In 1978 Mr. Barber told us the Cook Bi-Centennial would be a flop.
- ★ In 1979 Mr. Barber called plans for a convention centre in Victoria an election gimmick.

What have Sam Bawlf and Mike Young done for Tourism?

- ★ Sam and Mike have beautified our city and preserved our unique heritage including the Crystal Garden.
- ★ Sam and Mike got behind the Captain Cook Bi-Centennial to make 1978 our biggest tourist year ever.
- ★ Sam launched the biggest ferry construction program in B.C. history to meet our future needs.
- ★ Sam and Mike got a convention centre planned and financed in order to stimulate our industry year round and create 1,000 new jobs.

We urge you to vote for Sam Bawlf and Mike Young, the People who have worked hard to build the Tourist Industry for all of us.

PAID FOR BY MEMBERS OF THE VICTORIA TOURIST INDUSTRY

FAMILY CIRCLE

Copyright 1979 The Register and Tribune Syndicate, Inc.

"Mommy! Look what Dolly grew on her forehead!"

DENNIS THE MENACE

"I got nerves, too, y'know!" "And one of 'em HURTS!"

Contract Bridge — B. Jay Becker

East dealer.
Neither side vulnerable.

NORTH
♠7
♡K Q 8
◇A 10 6 3 2
♣8 4 3 2

WEST
♠K Q J 9 2
♡5 3
◇K J 8 7
♣Q 9

EAST
♠10 6 4
♡9 7 6 4 2
◇Q 9
♣J 10 7

SOUTH
♠A 8 5 3
♡A J 10
◇5 4
♣A K 6 5

The bidding:

East	South	West	North
Pass	1 NT	Pass	2 ♣
Pass	2 ♠	Pass	3 NT
Pass	4 ♡		

Opening lead - king of spades.

When Sylvia first heard about the Stayman convention, a brand new world opened up before her. Gadget-minded by nature, Sylvia readily adopted every artificial convention she encountered with an exuberance that left her frantic partners limp and helpless with each additional experience.

Her use of these conventions — on any pretext whatever — no doubt would have astounded their respective inventors, since it was unlikely they would have recognized their own brainchildren.

This deal arose at the club shortly after Sylvia began to play the Stayman convention. She was North and when her partner opened one notrump, her face lit up like a Christmas tree. Sylvia responded two clubs, the artificial bid requesting South to bid a four-card major. South obediently responded two spades, and Sylvia, having exploited her newest toy, jumped to three notrump.

But South naturally assumed that, if Sylvia did not have four spades, she had four hearts. He therefore bid four hearts. He was worried about his diamonds and thought the hand might play better in hearts than in notrump, even though the indications were that he'd be playing a 4-3 fit.

Sylvia passed and West led the king of spades. South was surprised to find only three trumps in dummy, but this did not stop him from making the contract. He took the spade with the ace, ruffed a spade, played a club to the king, ruffed another spade, played a club to the ace, and ruffed his last spade. He had now won six tricks and his A-J-10 of trumps and ace of diamonds then rounded out ten easy tricks.

So the 3-3 trump fit worked out extraordinarily well for Sylvia, since the "normal" contract of three notrump would have been utterly hopeless.

Tomorrow; The proper order of plays.

CRYPTIC CROSSWORD

ANSWERS TO MONDAY PUZZLE

ACROSS
1 Skate
4 Salient
8 Earthed
9 Sleek
10 Ends
11 Stallion
13 Clef
14 Eggs
16 Felonies
17 Plea
20 Erase
21 Elastic
22 Spectre
23 Oasis

DOWN
1 Scene-Shifters
2 Acrid
3 Echo
4 Sedate
5 Last legs
6 Enemies
7 Take no chances
12 Lean meat
13 Collage
15 Serene
18 Lotus
19 Faro

CLUES

ACROSS
7 Uncommonly haughty (6)
8 Writer makes uninteresting study (6)
10 Make sure how to swindle a company (7)
11 Allowance that was general in the U.S. (5)
12 Still tied? (4)
13 Well salted (5)
17 A sailor returns a set of maps (5)
18 Time to return before a court (4)
22 I shake a leg about, being nimble (5)
23 A hundred scattered around show honesty (7)
24 Light vessel gets led astray (6)
25 Used for running a series of lessons (6)

DOWN
1 Secure in bed, yet unable to move? (7)
2 Impressed by a stockholder, perhaps (7)
3 Form a queue at the back (5)
4 Granted, it might be searchingly used (7)
5 Thoughts that could be put aside (5)
6 They secure the normal shipping rates (5)
9 It carries patients to a doctor with a classy surgical instrument (9)
14 It may need a jack up before being repaired (7)
15 Force holds our weapons (7)
16 It has been soundly broken (7)
19 Come out and have a peep, perhaps! (5)
20 They have pride for their companions (5)
21 A girl about to become a man (5)

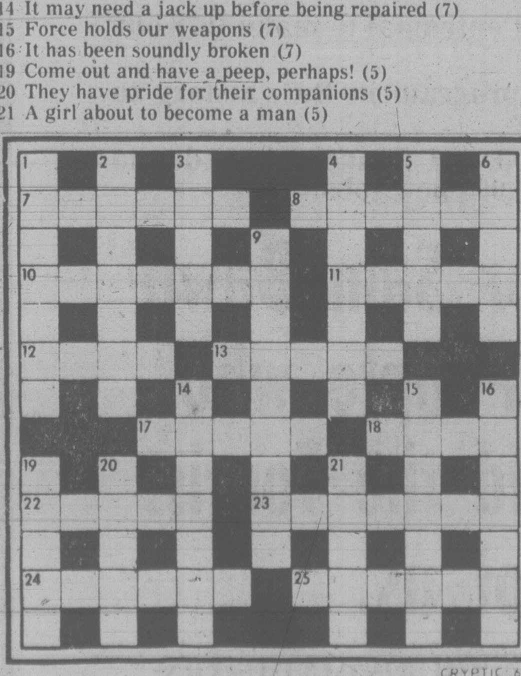

SOLUTIONS WEDNESDAY

WORDY GURDY®

BY TRICKY RICKY KANE

Every answer is a rhyming pair of words (like FAT CAT and DOUBLE TROUBLE), and they will fit in the letter squares. The number after the definition tells you how many syllables in each word. To win $10, send your original rhymes with your definitions to this newspaper. All entries become the property of UFS, Inc.

1. Cushiony upper-level work space (1)
2. Suspended seat of a Chinese dynasty (1)
3. Mr. Bridges' snoot (1)
4. Rather intelligent (1)
5. Inspirational sketch (2)
6. Hydrogen gas-pocket problem (2)
7. Barbi's trap-door pj's (2)

Thanks and $10 to Philip Wildman of Lawrence, KS for # 5. Send *your* entry to this newspaper.

5-8

ANSWERS: 1. SOFT LOFT 2. MING SWING 3. BEAUS NOSE 4. QUITE BRIGHT 5. AWING DRAWING 6. BUBBLE TROUBLE 7. BENTONS DENTONS

LITTLE PEOPLE'S PUZZLE

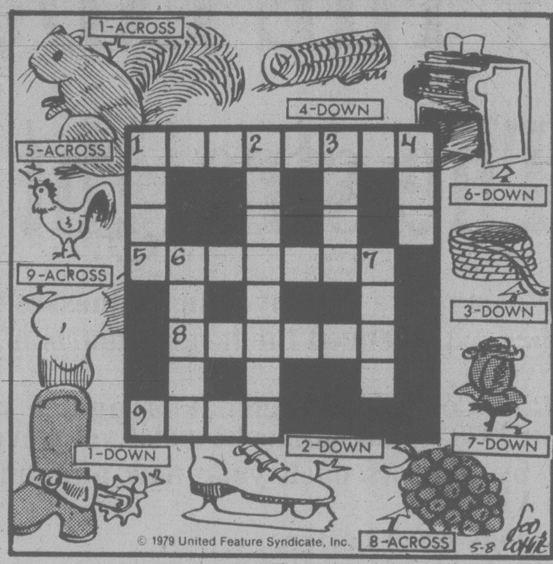

© 1979 United Feature Syndicate, Inc.

ANSWERS: Across—1. SQUIRREL, 5. ROOSTER, 8. GRAPES, 9. KNEE. Down—1. SPUR, 2. ICESKATE, 3. ROPE, 4. LOG, 6. ORGAN, 7. ROSE.

YOUR HOROSCOPE

Astrological Forecast for Wednesday, May 9, 1979
By SYDNEY OMARR

ARIES (March 21-April 19): Accent on public relations, communication, understanding needs of one close to you. Gemini, Sagittarius, Virgo individuals figure prominently. Be ready for changes following call or special message.

TAURUS (April 20-May 20): Home Environment is due for reexamination. Accent on Moderation, harmony, bringing basic priorities into focus. Libra, Scorpio persons figure prominently. Keep appointments affecting your physical welfare.

GEMINI (May 21-June 20): Give logic "equal time." Impulse and emotion view for control. Know it, welcome change, pleasure, a chance to stretch your creative resources. But be aware of requirements and necessities. You will have fun! Pisces figures prominently.

CANCER (June 21-July 22): Practical matters dominate — check roots rights, basic privileges, responsibilities and values. Capricorn person can aid in avoiding maze of red tape. Older individual becomes an ally. You are making significant progress!

LEO (July 23-Aug. 22): Accent on putting ideas to work, closing gap between theory and actuality. Aries, Libra persons figure prominently. Short journey could be on agenda. Be versatile, aware of image, responsibilities. Do not get sidetracked by one whose "visions" are supported by smoke.

VIRGO (Aug. 23-Sept. 22): Emphasis on getting needed material, being aware of income potential, getting rid of possessions which are costly and "possess" you. Message will become crystal-clear. Leo, Aquarius figure prominently. Welcome fresh approach, new contact.

LIBRA (Sept. 23-Oct. 22): Spotlight on initiative, correct judgment, following through on "signal" by intuitive intellect. Cycle remains high — popularity increases, personal magnetism is much in evidence. Cancer, Aquarius persons figure prominently.

SCORPIO (Oct. 23-Nov. 21): You get information which could be cause for celebration. Secrets, restrictions, hospitals, institutions could be part of scenario. Horizons widen — you will be free to experiment, question, imprint your own style.

SAGITTARIUS (Nov. 22-Dec. 21): Accent on breakthrough, transforming desires into realities. Teach, observe, analyze, learn — you are on brink of grand opportunity. You are able to reach more people, win friends and to open door to romance.

CAPRICORN (Dec. 22-Jan. 19): Emphasis on achievement, civic honor, prestige, changes, gains via written word. Gemini, Virgo, Libra persons figure prominently. One who seemed "out-of-reach" becomes available. Trust your own instincts — and intrinsic good taste.

AQUARIUS (Jan. 20-Feb. 18): You get "closer" to family member — despite physical distance. Taurus, Scorpio persons figure prominently. Open lines of communication. Money picture will be brighter. You have right to "great expectations."

PISCES (Feb. 19-March 20): Get beneath the surface, reject the superficial. Go for quality, dig deep, do some creative detective work. Avoid self-deception. Streamline procedures — be aware of terms, sources. Be sure you are not quoted out of context.

IF MAY 9 IS YOUR BIRTHDAY people are drawn to you with their problems. Very often you are better at aiding others than at helping yourself. Aries, Libra persons play important roles in your life. You make marvelous, new contact in June. You could fall madly in love! You "establish territory" in 1979, a year which sees you accomplishing goals in practical, specific, steady manner. Before May is finished, you complete project — you get rid of burden not rightly your own. You are sensual, stubborn, aggressive, capable of being independent and inventive.

FUN WITH FIGURES

By J. A. H. HUNTER

Obviously an intelligent individual!

Each distinct letter in this simple addition stands for a particular but different digit. You know the paper, of course, but what's the value of your PAPER?

```
     I
  READ
   THE
 -----
 PAPER
```

Thanks to C. McNally, Carrick-on-Shannon, Eire.

(Answer tomorrow)

Yesterday's answer: sixty-four belts sold.

Mr. Hunter answers all letters; ideas welcomed.

WINNIE THE POOH

SUPERHEROES

HAGAR

PEANUTS

MISS PEACH

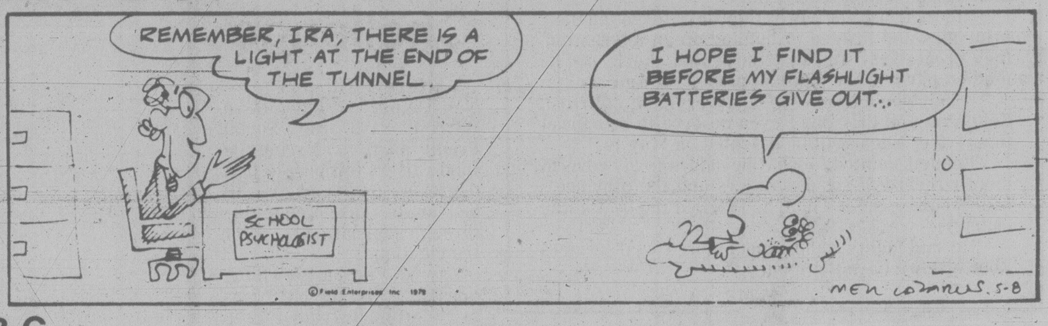

B.C.

WIZARD OF ID

APARTMENT 3-G

NANCY

© 1979 United Feature Syndicate

MARK TRAIL

386-2121
Monday through Friday 8 a.m. to 6 p.m.
Saturday 8 a.m. to 5:30 p.m.

CLASSIFIED ADVERTISING

Vancouver Island's Largest Shopping Centre in Print

386-2121
Monday through Friday 8 a.m. to 6 p.m.
Saturday 8 a.m. to 5:30 p.m.

CLASSIFIED ADVERTISING

Combination advertising must appear first in the Daily Colonist and then in the Victoria Times without change.

RATES

All rates quoted are for insertion in both the Daily Colonist and Victoria Times.

SPECIAL PRIVATE PARTY WORD RATES
10 word minimum
1 or 2 days
14c per word per day
3 to 5 consecutive days
11.50c per word per day
6 consecutive days or more
9.50c per word per day

Real estate, mobile home, rental, clubs, organizations and business advertising does not qualify for these rates.

GENERAL WORD RATES
10 word minimum
1 or 2 days
18c per word per day
3 to 5 consecutive days
14.50c per word per day
6 or more consecutive days
12.50c per word per day

SEMI-DISPLAY LOCAL RATES
Any advertisement which varies from 6 pt. regular classified style shall be considered semi-display.
14 agate lines per column inch.
1 or 2 days
65c per agate line per day
3 to 5 consecutive days
58.50c per agate line per day
6 or more consecutive days
52c per agate line per day

NATIONAL AND OUT OF PROVINCE RATE
Regular Classified 19c per word.
Semi-Display 75c per agate line.
14 agate lines per column inch.

BIRTH NOTICES
Up to 30 words $3.75
Each additional word 14c

DEATH NOTICES, MEMORIAL NOTICES AND CARDS OF THANKS
56c per count line per day
3 consecutive days
48.50c per count line per day

PRIVATE BOX NUMBERS
$3.25 except Help Wanted Advertisement, $5.00 which includes a Position Filled Advertisement.

Contract rates for local businesses available on request.

CLASSIFIED ADVERTISING COPY DEADLINES

REGULAR CLASSIFIED advertising may be placed in The Daily Colonist and Victoria Times up to 5 p.m. the day prior to publication.

SEMI-DISPLAY advertising may be placed in The Daily Colonist and the Victoria Times up to 3 p.m. the day prior to publication.

CLASSIFIED SERVICE FOR DUNCAN COWICHAN VALLEY AND CHEMAINUS

Classified Ads placed through Duncan office before 3:00 p.m. will appear in the following day's papers.

746-6181

TERMS OF PUBLICATION
F.P. Publications (Western) Limited shall not be liable for non-insertion of any advertisement beyond the amount paid for such advertisement.
In the event of error occuring the liability of F.P. Publications (Western) Limited shall not exceed the charge for the space actually occupied by the item in question.
All claims of error in publication shall be made within 12 hours thereafter and if not made shall not be considered. No claim will be allowed for more than one incorrect insertion not for errors not affecting the value of advertisement.
All estimates of cost are approximate. Advertisers will be charged with space actually used.
All advertising copy will be subject to the approval of the Victoria Press, who reserve the right in its sole discretion to classify, reject or insert copy furnished.
All advertisements must comply with the British Columbia Human Rights Act. This act states no advertisement may state or imply a preference, limitation or specification on the basis of an applicant's race, religion, colour, marital status, ancestry, place of origin, age; or sex (unless the matter relates to the maintenance of public decency AND prior approval has been obtained through the Human Rights Branch).
While every endeavor will be made to forward replies to box numbers to the advertiser as soon as possible, we accept no liability in respect of loss or damage alleged to arise through either failure or delay in forwarding such replies, however caused, whether by negligence or otherwise.

NOTICE OF COPYRIGHT

Full complete and sole copyright in any advertisement produced by F.P. Publications (Western) Limited is vested in and belongs to F.P. Publications (Western) Limited, provided, however, that copyright IN THAT PART AND THAT PART ONLY of any such advertisement consisting of illustrations, borders, signatures or similar components which is, or are, supplied to Victoria press by the advertiser in the form of reproduction proofs, veloxes, engravings, etc., and incorporated in said advertisement shall remain in and belong to the advertiser.

BUSINESS OFFICE HOURS

Monday to Friday
8:30 a.m. to 5 p.m.

Mailing Address:
Victoria Press
P.O. Box 300
Victoria, B.C.
V8W 2N4

PHONE DIRECT
386-2121
TO PLACE YOUR CLASSIFIED ADVERTISEMENT

CLASSIFICATION INDEX

VITAL STATISTICS
1 Births
8 Cards of Thanks

THE FOLLOWING SEVEN CLASSIFICATIONS ON THE LAST PAGE OF CLASSIFIED
305 Deaths and Funerals
308 Cards of Thanks
312 Florists
310 Funeral Directors
309 In Memoriams
313 Miscellaneous
311 Monumentals

NOTICES
14 Announcements
16 Catering, Banquets and Reception Rooms
15 Coming Events and Meetings
20 Lost and Found
17 Restaurants
18 Places to Visit

EMPLOYMENT
28 Employment Service
21 Help Wanted — General
22 Office Help
26 Part Time — Temporary Help
24 Sales Persons and Agents
30 Situations Wanted
23 Skilled Trades
25 Teachers

BUSINESS SERVICES AND DIRECTORY
36 Business Services and Directory

PERSONAL SERVICES
33 Bands, Musicians and Orchestras
40 Business Personals
43 Dancing
42 Education
71 Music Teachers
39 Personals
34 Pre-Recorded Music
32 Trade Schools
38 Travel

MERCHANDISING
83 Aircraft
117 Antiques and Arts
78 Bicycles
80 Boats and Marine
65 Building Supplies
93 Cameras, Supplies and Photo Finishing
127 Chicks, Poultry, hatching Eggs, Supplies
101 Children's Miscellaneous
135 Farm Implements
60 Fuel
97 Furniture
120 Garden Supplies
99 Groceries, Meats and Produce
130 Heavy Equipment and Machinery
128 Livestock, Supplies and Events
100 Miscellaneous for Sale
103 Miscellaneous Wanted
109 Miscellaneous to Rent
77 Motorcycles
70 Musical Instruments
125 Pets and Supplies
96 Ranges, Stoves and Furnaces
92 Sporting Goods
81 Sailboats
115 Swaps
63 Timber
98 TV, Stereo, Radio Sales and Service
112 Wanted to Rent, Miscellaneous
116 Coins and Stamps

AUTOMOTIVE
155 Automobile Financing and Insurance
164 Auto Body and Painting
168 Campers, Trailers and Motor Homes
166 Cars and Trucks Wanted
150 Cars for Sale
151 Sports, Import Cars
148 Lease Vehicles
149 New Car Directory
160 Parts, Accessories and Service
158 Tires
154 Trucks, Buses and Vans
156 U-Drive and Auto Washing

ACCOMMODATION
185 Convalescent and Rest Homes
175 Hotels
178 Summer Homes, Cottages and Resorts
181 Tourist Accommodation

RENTAL
201 Apartments to Rent, Furnished
200 Apartments to Rent, Unfurnished
202 Furniture to Rent
203 Apartments Wanted
206 Duplexes to Rent
207 Duplexes Wanted to Rent
215 Halls, Warehouses, Stores and Offices to Rent
197 Housekeeping Rooms to Rent
199 Housekeeping Rooms Wanted
211 Houses to Rent, Furnished
210 Houses to Rent, Unfurnished
212 Houses Wanted to Rent
190 Room and Board
191 Room and Board Wanted
193 Rooms to Rent
194 Rooms Wanted
204 Shared Accommodations

FINANCIAL
155 Automobile Financing and Insurance
233 Mortgage Loans and Insurance
234 Mortgages for Sale
230 Personal Loans and Insurance
235 Wanted to Borrow

REAL ESTATE
280 Acreage for Sale and Wanted
240 Business Opportunities
241 Business Opportunities Wanted
247 Commercial or Industrial Properties
258 Condominiums
253 Country Homes and Properties
270 Exchange Real Estate
290 Farms for Sale and Wanted
263 Garages for Sale, Rent, Wanted
293 Gulf Island Properties
250 Houses for Sale
265 Houses Wanted to Buy
295 Listings Cancelled
268 Listings Wanted
271 Lots for Sale
294 Mainland and Out-of-Province Properties
169 Mobile Homes and Parks
273 Property for Sale
274 Property Wanted
244 Revenue Property
245 Revenue Properties Wanted
259 Townhouses
285 Up-Island Properties
256 Waterfront Properties

SUBSCRIPTION RATES

Wherever carrier service is maintained, $4.50 per month.
By mail — Vancouver Island and Gulf Islands, $7.00 per month, $20.00 per 3 months, $40.00 per 6 months, $80.00 per year. Rest of Canada, $8.00 per month, $22.50 per 3 months, $45.00 per 6 months, $90.00 per year.
Outside Canada, $20.00 per month, $240 per year.

BY MAIL
Saturday Times Only
Sunday Colonist Only
Canada 60 cents per copy, $30.00 per year.
Outside Canada, $1.10 per copy, $55.00 per year.

CIRCULATION REPRESENTATIVES
Duncan, Chemainus— Mr. HILTON HOLT 746-6181
Nanaimo 753-2766
Lake Cowichan 749-6206

United States Representatives
LANDON ASSOCIATES INC.
New York, Chicago, Southfield, Atlanta, Boston San Francisco, Los Angeles, Philadelphia, Rochester, Cleveland, Charlotte, Cincinnati, Syracuse, Hamburg, Williamstown, Clinton, Memphis, Levittown, Raleigh.

PAGE REPRODUCTIONS OR MICROFILM COPIES OF COMPLETE PAPERS AVAILABLE FOR ALL PAPERS PUBLISHED PHONE 382-7211, LOCAL 276

1 BIRTHS

AARONSON - Dr. and Mrs. Robert Aaronson (nee Paula Lovric) are thrilled to announce the arrival of Lee Noel's 7 lb. baby sister Nicola Paula, at 5:13 pm. Thursday May 3rd, 1979 at the Vancouver General Hospital. Many thanks to Miss. B. Davison, Dr. N.H. Lee and maternity staff. Proud grandparents are Peter and Doris Lovric and after 7 grandsons Gordon and Bea Aaronson.

BISSETT — Born to Brian and Ann (nee Nelson) on April 22, 1979 at the Royal Jubilee Hospital, Rebecca Ann, 8 lbs. 3 oz. Arrived Special Delivery by Dr. K. Chan, Dr. M. Morrison and the maternity staff. Special thankyou to all.

BURNETT — Born to Allan and Judy (nee Andersen), a girl, Jennifer Marie, 6 lbs. 13 ozs. on May 1st, 1979. Thanks to Doctors Rasmussen and Prevost and Maternity staff at Royal Jubilee Hospital.

CLERKSON — Born to Bob and Margot (nee Heisterman) on May 3rd, 1979, at Royal Jubilee Hospital, a daughter, Kelly Anne, 7 lbs. 10 oz. a sister for Greg. Many thanks to Dr. Madill and the excellent maternity staff. (Insured)

HUSON — Born to Raymond and Barbara, a girl, Cassandra Ann Deneve, 6 lbs. 2 ozs. April 26 1979. Thanks to Drs. Adey and Ridyard and staff of Victoria General Hospital.

KIRKE—Born to Fred and Joyce, a girl, Julie Anne, 8 lbs. 14ozs, April 23, 1979. Special thanks to Dr. Ireland and Dr. Clements and the wonderful caseroom and maternity staff at Victoria General Hospital.

LACROIX — Born to Gary and Heather (nee Scott) on April 27th, 1979 at Victoria General, a boy Jeffrey Mark, 6 lbs. 12 ozs. First grandchild for Mr. and Mrs. Frank Lacroix, Chilliwack B.C. and Mr. and Mrs. Edward Scott, Victoria B.C. Thanks to Dr. I. Fill and maternity staff.

MAPLE — Born to Stuart and Lynne, (nee Duncan) on April 13, 1979 at Victoria General Hospital, a girl, Jessica Anne, 8 lbs., 10 ozs. Thanks to Dr. Harding and especially Dr. R. B. Smith and staff at Victoria. General Hospital.

SCOTT—Toni is thrilled to announce the arrival of her twin brothers on May 3, 1979, Jeremy David, seven pounds, 11 ounces and Andrew John six pounds 10 ounces. Proud parents are Cheryle and Greg. —Thanks to Drs. Grimwood, Liang, Boulton and staff at R.J.H.

THISSEN — First child of Elana and Joe. Lee Joseph, 6 lbs., 5 oz. Born April 16, 1979. Thanks to Dr. G. Chew, Dr. Penn and Dr. Clement. Special thanks and best wishes to maternity staff of Victoria General.

WESTBY — Born to Bryan and Elspeth, at Chilliwack General Hospital, February 28, 1979, a daughter, Claire Elizabeth May, 8lbs. 10ozs. a sister for Tiffiny and another grandchild for Jean and Norman Thompson and Solveig and Chester Westby, both of Victoria.

14 ANNOUNCEMENTS

REMINDER
The Community Arts Council of Victoria JURY SHOW. Entry forms can still be obtained from the CAC Office, 45 Bastion Square. Phone 386-1814 to have one mailed or drop in between 10 am and 1 pm, before 27th May. All details on the form.

PARKDALE DAYCARE centre has some opens for children ages 3-5, Tolmmie-Quadra area. 382-7513 or 386-6861.

DAUGHTERS OF THE NILE Grocery hamper raffle winning numbers #1541, #386, #1134.

15 COMING EVENTS AND MEETINGS

ATHLETICS SUMMER BINGO
WEDNESDAY AT Victoria Curling Club
1952 Quadra
EARLY BIRDS
No Game Less Than $60
REGULAR GAMES
No Game Less Than $40
10th Game $100
20th Game $300
Early Birds Start 6:45 P.M.
Free Transportation to Town
After Extra 5 Games

PARISH BINGO
EVERY TUESDAY
798 Goldstream
NO GAME LESS THAN $20
5 EARLY BIRD GAMES AT 7:30.
20 Regular Games
10th and 20th game, $50
Final Game Special
BONANZA GAME
70% of Take

UKRAINIAN CANADIAN CULtural Society banquet, dance with entertainent, Esquimalt Legion May 11th, 1979, featuring Montreal's Lubomyra and her Yasney bnad, plus Victoria's Veselka Dance Ensemble. For tickets phone 477-9880 or 477-0204.

DANCE MAY 12, 1979. ROCK N Roll, live music, Esquimalt Sport Centre Curling Rink. Happy hour 8-9 pm. Dance 9 pm-1 am. Ticket at door. Organized by Esquimalt Rebels Sports Club.

SUPER RUMMAGE SALE, Tuesday, May 8th, 7pm, St. Matthias Church Hall, Richmond at Richardson.

15 COMING EVENTS AND MEETINGS

BASEBALL BINGO
Tuesday, Victoria Curling Club. 1952 Quadra Street.
EARLY BIRD 7 pm $60-$100.
REGULAR GAMES $50-$300
EXTRA GAMES $100 OR MORE
FREE TAXIS TO TOWN

16 CATERING, BANQUETS and RECEPTION RMS

GARCIA'S
Mexican and International Cuisine
104-1551 CEDAR HILL X RD. (in the Cedar Hill Mall)
Planning an Office Party Banquet or Special Function?
Call us at 477-7744
Banquet Facilities For up to 100
ample covered parking

GEORGE'S BAVARIAN BANQUET FACILITIES
1021 Pandora 383-7121
INTERNATIONAL CUISINE
3 DINING ROOMS AVAILABLE
SMALL OR LARGE PARTIES
Up to 150 Seating Capacity
ENTERTAINMENT AVAILABLE ON REQUEST

BLACK PRINCE CATERING (1976) Ltd.
655 Douglas St. 388-4488. For all your catering needs in our roof top Queens Reception Room or on your premises.

20 LOST and FOUND

HELP
1 year old, male Golden Lab cross, gone missing 2 weeks ago. Esquimalt area. Wearing 2 collars. Answers to "Thumper". Small reward. 388-9237.

LOST: CENTRAL SAANich/Keating, friendly sleek spayed gray female cat. Last seen April 30th wearing white collar and bells. If seen please phone, 652-2266.

REWARD FOR INFO LEADING to return of small black, Lab type dog, female answers to "Miranda". Last seen April 20th, Tillicum-Craigflower area. 388-5979.

LOST: MOUNT TOLMIE AREA, fluffy neutered male Tabby cat, white bib, 4 white feet, ½ white nose; racoon like black rings around tail, 388-4232 or 592-1321.

LOST: BROWN TABBY CAT, female, white feet, from St. Patrick St. Maybe on way to McKenzie-Douglas. Answers to Moosie, 595-4293, 479-5369.

LOST: FRIDAY NIGHT, VICINity Tillicum Shopping Center, blue wallet, finder keep money and return wallet and cards to 370 Vincent, 382-0031.

FOUND: ON COOK ST. GREY cat, black markings, white on paws and tip of tail, please phone 383-8505.

FOUND: NEAR UVIC SUB, green Phillips 10-speed bike, identify and owner pay ad. 477-9949.

LOST: WHITE NEUTERED male cat, deaf, pink collar with bell. Likes to get in cars. K-Mart area, Garnet Rd. 477-2935

LOST: MALE GOLDEN LAB Hound cross, Vic West vicinity, phone days 383-0743, Julie, evenings 385-6187.

LOST: KODAK EKTRAMAX camera, vicinity of Sayward Beach and Fenn Rd. Please call 382-4845. Reward.

LOST: BLACK AND BROWN part persian cat from Cordova Bay and Fowler Road area. Phone 658-5143, after 6.

NAPSACK-DULL GREEN CANvas lost in Simcoe/St. Andrews area, urgently need I.D. Ph. 388-7615 day. Ask for Alix.

LOST: MAY 4, FEMALE German Shepherd, 3 years old, Goldstream, Portage Inlet area. 382-4619 after 5pm

LOST: YOUNG GREY MALE fluffy cat, Oak Bay Junction area. 592-9525.

LOST: LARGE MASONIC lapel pin. Reward. Phone 598-1851.

LOST: BLACK MOTORCYCLE glove between Monterey and Jubilee hospital, 598-5038.

LOST- 7 KEYS ON RING, Approx. April 20, Douglas and Niagara. Reward. 477-2215.

LOST BOYS MICKEY MOUSE watch, Hyacinth Park area. 479-3052.

FOUND: SET OF 2 KEYS ON chain with red dice at Willows Beach. 592-7422.

LOST-MAY 5TH, CORDOVA Bay Beach, Men's silver Mondaine watch. 592-4803.

LOST-LADIES WEDDING ring, inscription inside, sentimental value, reward. 478-3615.

LOST: RONDA CAMERA. Gorge-Qu'Appelle. Finder please return, reward. 383-8726.

LOST: GRAY AND WHITE Siberian Husky pup, Esquimalt area. Reward. 384-5055.

LOST: LADIES GREEN glasses in green case, plus blue tinted. Downtown or in taxi. 386-7268

LOST YELLOW BUDGIE BIRD, Pandora-Harrison area. 595-4601.

21 HELP WANTED GENERAL

ADVERTISEMENTS IN THIS CLASSIFICATION MUST COMPLY WITH THE BRITISH COLUMBIA HUMAN RIGHTS ACT

TRAVEL NETWORK
Requires cheerful hard worker as salaried agent with typing, ticketing, sales, experience required, 381-5080

FULL OR PART-TIME, UNusual opportunity for man or woman interested in extra income. Phone Mr. Smith, 652-4120.

HAIRDRESSING INSTRUCTOR wanted, International Hairdressing School. Contact Don or Richard, days, 477-5232 or evenings, 477-5743, 477-9668.

WANTED: EXPERIENCED lather, for application of stucco wire. Full time employment. For further information call 478-7870 after 6 pm.

JOURNEYMAN AUTO MEchanic for Campbell River area. Must be competent in all phases of auto repair, union wages. Apply Box 946 Nanaimo.

ELDERLY WIDOWER IN GOOD health offers room and board in two bedroom house to woman for light housekeeping. Some remuneration possible. 658-8177

HYGENIST REQUIRED FOR prevention oriented practice. In Sidney, 2 days a week. Apply at 202-9775 Fourth Street, phone 656-4814.

WANTED LADY FOR SATURday and Sunday, housekeeping. Also lady for night work. Private home. Own transportation, non smoker preferred. 658-8028.

21 HELP WANTED GENERAL

ADVERTISEMENTS IN THIS CLASSIFICATION MUST COMPLY WITH THE BRITISH COLUMBIA HUMAN RIGHTS ACT

APPLICATIONS ARE INVITED for the full-time position of House Parent I at a group home in Victoria. Under the overall direction of the Executive Director and the Director of Programs and the specific direction of the House Parent Supervisor to assist with the program and operational aspects of the Group Home. Characteristic Duties: To develop with supervision individual program planning of residents assigned to them, to maintain written records of individual programs as directed, to develop and supervise social and recreational programs at their appropriate times, to administer medication and medical treatment as directed and accompany residents to medical appointments, to be responsible for preparation of all meals and to ensure compliance with all health standards, to communicate to other team members orally and through outlined written procedures all information pertaining to performance, behaviour and attitude of the residents, to train and supervise residents in all program areas, to supervise in day work programs, when necessary, perform other related duties as required. Qualifications: Grade 12 and 2 years experience and or training in a directly-related field, ability to work co-operatively and effectivley under supervison, must obtain a Class 4 driver's licence within three months of employment, must have ability to work effectively with mentally-handicapped individuals. Salary: $6.04-$6.43 per hour, 24 hour group home shift basis, employment to commence August 1, 1979. Apply in writing to P.O. Box 6354, Station C, Victoria, V8T 5M3, on or before May 12, 1979. JOINT APPLICATIONS FROM MARRIED COUPLES AS WELL AS INDIVIDUAL APPLICATIONS WILL BE WELCOME.

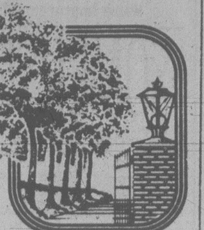

Treelane Estates

Mature couple to manage one of Victoria's prestigeous buildings. Must have previous experience and provide references. Ph. 388-5471, 9-5. Concord

HIGH QUADRA REYNOLDS LAKE HILL
Applications are invited now for Colonist Newspaper routes earning approximately $80-$90 per month, depending on route size. Delivery to an established area takes only 1-1½ hours in the early morning leaving the remainder of the day free for school and other activities. Inquiries or applications: D. Hodgins, Colonist Circulation, 383-4111.

BUILDING MANAGER FULL TIME LIVE IN POSITION, FOR MATURE COUPLE ONLY. 50 SUITE COMPLEX IN COLWOOD AREA. SALARY $900 PER MONTH. IMMEDIATE. PHONE BOB ARNOTT SEASPRAY PROPERTIES LTD 386-3124.

JAMES BAY COMMUNITY School Society needs three students to staff a Summer Wilderness Bound Program. Applicants should have experience or training in recreational activities for children. Considerable experience in camping, hiking, canoeing and other outdoor activities preferrable. Must register with Student Canada Manpower Centre when applying. Applications received till May 14th. Wage $120 per week. Send resumes to Mike Pettit, 140 Oswego St. Victoria.

AVAILABLE SOON
Daily Colonist routes between 45-60 papers Woolco area and Cook-Finlayson area. Monthly profits between $65-$85. Call Mr. E. RING at 383-4111 and leave your name and phone number.

P. E. AND ATHLETIC TECHNICIAN required by Selkirk College to perform duties related to servicing facilities and equipment of P. E. Department. Applicants should have previous experience in P. E. and Athletics, prior experience with equipment and asset, must have first-aid certificate and Class IV Driver's License. Apply by May 18 to: Personnel Office, Selkirk College, Box 1200, Castlegar, B.C. V1N 3J1.

Travel Agency
Required immediately, fully experienced manager and one consultant. Must have three years IATA and be familiar with all aspects of the Travel Industry. Well established and progressive firm. Travel and educational benefits. Salary negotiable. Interview by appointment only Mrs. Corbould, Featherstone Travel, 477-0131.

BOYS-GIRLS—ADULTS SENIOR CITIZENS
Afternoon Times route coming available in downtown area. Profits range $80-$90 for one to 1½ hours Mon.-Sat. Monthly collections minimal as most subscribers are prepaid to office. Earn extra income for your summer activities now. Call Mr. Kazmiruk at 382-3131 for more information.

required immediately, experiencd, resident apartment manager for 28 suite complex situated in Hillside area. Excellent salary. Please send resume to Victoria Press Box 73.

ALPHA HOME CARE
3371 Oak St
383-4423 or 383-7154
Appointments for interviews are now being taken for the position of live in homemakers. People willing to take on the responsibility of home management. Please call our office for more information.

MOTEL MANAGERS
Couple M.F. for 58 room Motel in Victoria. No restaurant. 1 bedroom suite for management. Profit incentive. Experience necessary. Apply in confidence, stating experience and salary expected. Phone in confidence 403-423-4144 week days and 403-437-0477 evenings and weekend.

BABYSITTER NEEDED, Sears area, 3 days, 388-7805.

21 HELP WANTED GENERAL

ADVERTISEMENTS IN THIS CLASSIFICATION MUST COMPLY WITH THE BRITISH COLUMBIA HUMAN RIGHTS ACT

BRANDS
We are now accepting applications for experienced cooks, waitress/waiters, host/hostess-cashier and trainees. Also wanted immediately. Part-time experienced general cook. 1 or 2 days per week. Please apply in person only before 11 am. Mrs. Dalziel.

RETAIL
This may be for you, if you have an outgoing personality, experience in retail sales, cash floats and deposit systems. Apply to Tiger Shop, 910 Government, Harbour Square Mall, Mon 9:30 to noon and Tues, 9:30 to Noon, only. Only those with the above qualifications need apply.

FASHION CONSCIOUS
Like people? Need more money? Then why not consider a part time position in the Fashion Accessory field. Flexible hours, no experience necessary. Must have own transportation and be mature. For interview Personnel Mrs. Pearl Mutter 385-3347 or 383-0892.

RESIDENT MANAGERS
FOR A 35 STE. BLDG. OAK BAY AREA. PLEASE APPLY AT 350 GARBALLY ROAD 8:30 A.M.-5:00 P.M. OR PHONE 383-1141, MR. GANNER FOR APPOINTMENT.

Building Manager
Required immediately, mature couple for 57 suite apartment block. Close to Beacon Hill Park. Excellent block, mostly older tennants. Call Bob Arnott, Seaspray Properties Ltd. Daily 10-12noon. 386-3124

FULLTIME POSITION AVAILable at alternate school for a person with the following skills: typing, bookkeeping, ability to work with adolescents and an ability to work as a team with other staff members, send resume to Warehouse School, 2549 Quadra, V8T4E1 by Tuesday May 8th.

GENTLEMAN REQUIRED FOR night supervision, duties to include: patroling of premises, answering tenants calls and controling parking. Hours 10:00 pm to 6 am, Wednesday to Sunday. Salary $3.50 per hour. For further information please call from 9:00 am to 4:00 pm. 388-4555.

DO TO EXPANSION AND great demand immediate openings for experienced cabinet salesman and experienced floor covering salesman. If you are professionally minded and self motivated send resume and references to Victoria Press Box 59.

MARIELLE INTERNATIONAL
Supplement your family income and have fun too. We are now training representatives to show our beautiful line of jewelry. Party plan experience helpful but not essential. Phone 478-8217, for more information.

SKIPPER REQUIRED FOR Harbour Cruises, May-October. Must have minimum of M.O.T. Master of small Crafts certificate. Those who previously applied and had certificates please call again as some names were misplaced. 383-6824 or 592-9667.

RETIRED OR SEMIRETIRED handyman needed. To perform, co-ordinate and supervize maintanance and upkeep throughout modern office building. Flexable hours with salary in accordance wih abilities. Don Burrows, 1095 McKenzie Ave, 479-7117.

NEW STEAK AND PIZZA FAmily restaurant in Sooke requires cooks and waitresses/waiters. Submit resume no later than May 17th. Please address to Mr. Morino, 2789 Claude Rd, Victoria BC. V9B 3T7.

EXPERIENCED HAIRSTYLIST With Some Clientele, part time or full time. Modern beauty salon, excellent working conditions, relaxed atmosphere. Phone 598-7711 or res. 384-2457 after 6 or weekends.

EXPERIENCED SECURITY patrolmen required for nightly mobile patrols. Must be familiar with the area and neat in appearance. Apply in person 203-493 Burnside Rd. East. 10 am to noon. Only new applicants need apply.

CUSTODIAN/HANDYMAN FOR Shopping Mall. Full time position for reliable, energetic man with Electric and Mechanical background. Apply giving full resume of experience and reference to Victoria Press Box 63.

SIGN SHOP REQUIRES PERson who qualifies for youth employment program. Duties include general cleanup, running table saw, in general a sign mans helper. Must have drivers licence and be a self starter. 478-6433

Resident Managers
Mature couples required for resident manager positions. For further details phone Mr Lloyd at 386-3281

REQUIRED IMMEDIATELY, conscientious couple to manage 79 suite furnished apt. 1 bedroom suite live-in accommodation plus salary, references required. 386-2812.

WANTED: LIVE-IN CAREtaker for 138-suite highrise apartment. This person must be responsible, reliable and hardworking. Serious inquiries only. Phone 388-9181.

EXPERIENCED PICTURE Framer familiar with all aspects of the trade for full time position. References required. Please apply in writing to Victoria Press Box 818.

COASTAL B.C. TWICE-WEEKly newspaper seeks experienced general reporter, photography and darkroom experience an asset, car essential. To start end of May. Phone Editor, 485-4255.

EXPERIENCED SEAMSTRESS needed for canvas work sewing light and heavy fabric. Use of Commercial Sewing machine in the past is necessary. Write Victoria Press Box 58.

EXPERIENCED PART-TIME dishwasher and pantry help wanted. Apply in person only. Monday thru Friday, between 1-3 pm, Shortts Restaurant, 910 Government St, Victoria.

WANTED: EXPERIENCED mature cook for a fast and busy food outlet. Wages commensurate with experience. Phone Pizza Pieman, 382-6145 for appointment.

EXPERIENCED WAITERwaitress with bar experience, must be available to work some evenings. Apply 2-5 pm, Cuckoo Clock Restaurant, Town & Country shopping centre.

SALES PERSON WITH ENGlish/Japenese speaking ability. Must be reliable and well groomed. Good salary offer. Phone 388-7323 or 477-5879 after 6 pm.

PLANT PERSON
Plant party sales. Must have van or station wagon. Growers Plant Mart, 381-5522.

CARETAKER
Required for 27 Unit apartment block, Fairfield area. 477-9591 (9-4 pm).

EUROPEAN SPA, INSTRUCtors wanted for ladies department. Apply in person. Tuesday 10am-2pm. No phone calls. 1570 Hillside

MATURE RELIABLE WOMAN to care for infant and five year old in my home. Own transportation, days and evenings, Colwood-Langford area. 478-7193.

21 HELP WANTED GENERAL

ADVERTISEMENTS IN THIS CLASSIFICATION MUST COMPLY WITH THE BRITISH COLUMBIA HUMAN RIGHTS ACT

APPLICATIONS ARE INVITED for the full-time position of House Parent II at a group home in Victoria. Under the overall direction of the Executive Director and Director of Programs to implement the overall programming and operational aspects of the group home. Characteristic Duties: To maintain written records of individual programs as directed, to develop and supervise social and recreational programs at their appropriate times, to administer medication and medical treatment as directed and to accompany residents to medical appointments, to be responsible for preparation of all meals and to ensure compliances with all health standards, to carry out operational duties in the group home, to communicate to other team members orally and through outlined written procedures all information pertaining to performance, behaviour and attitude of the residents. Under the direction of the Director of Programs, plan and implement individual programs. To be responsible for overall operation of facilities, to administer the dispersement of comfort allowances and to keep records as directed, to purchase food and other items and to keep records as directed, to maintain parent and social work contact as directed, perform other related duties as required. Qualifications: Completion of a directly-related community college level training program and/or three years in a directly-related field is desirable, ability to work co-operatively and effectively under supervision, show abilities to offer direction and leadership to others. Must obtain a Class 4 BC Driver's Licence within three months of employment. Must have ability to work effectively with mentally-handicapped individuals. Salary: $6.64-$7.07 per hour, 24 hour group home shift basis. Employment to commence August 1, 1979. Apply in writing to P.O. Box 6354, Station C, Victoria, V8T 5M3, on or before May 12, 1979. JOINT APPLICATIONS FROM MARRIED COUPLES AS WELL AS INDIVIDUAL APPLICATIONS WILL BE WELCOME.

LITTLE GIANT BAKERY INC. requires ambitious mature wholesale route driver. We are looking for someone who is bright, clean cut, aggressive, self motivated with some experience in sales and marketing. Good salary plus commission. Group insurance with 100% dental. Apply in person at 1119 North Park Street.

FULLY EXPERIENCED GENeral cook, full time permanent responsible position. Apply in person Tokaj Villa Restaurant.

EXPERIENCED DINING room help for night shift only. Apply in person after 4:30 pm. at the Peacock Restaurant.

HOUSEKEEPER, ONE WHO could manage small guest home, live-in. Please write Victoria Press Box 57.

NEED BABYSITTER, MY home, Monday to Friday for 1 and 3 year old, Marigold area. 479-9776.

PART TIME, NIGHT CLERK for down town hotel, two nights a week. References required. Queen Victoria Inn, 386-2812.

FULL AND PART-TIME HELP wanted, apply in person, McDonalds Restaurant 3465 Saanich Rd.

RESPONSIBLE SITTER FOR summer and weekends. References and Government Subsidy. Shawn 595-4019 or 598-3374.

FARRELL BOATS IN NANOOSE needs shop foreman. An opportunity to get ahead for right person. 112-468-9842.

WANTED LIVE-IN COMPANion for elderly lady to be responsible while family works. 478-1131.

WANTED-PERSON TO DO ENgraving on metal plates, piece work. Metal to be supplied by you. 479-2362.

RESPONSIBLE LOVING PERson to care for 15 month baby Girl. My home, Beacon Hill area. 388-7918.

PART TIME NIGHT JANITOR required. Experience and references. Douglas Hotel, 1450 Douglas St.

EXPERIENCED ONLY, SHORT order cook required for full time day shift. Douglas Hotel, 1450 Douglas St.

EXPERIENCED DESK CLERK required, apply in person 9 am to 11 am, Oak Bay Beach Hotel, 1175 Beach Drive.

EXPERIENCED REPORTER required for a small daily newspaper in the East Kootenays. Phone the editor, 426-5201.

WANTED: FLORAL DESIGNer, experience preferred or someone willing to train at minimum wage. Victoria Press, Box 74.

FIRST AID TIMEKEEPER
Required to work in large logging camp, West Coast. Wages negotiable. Please phone 112-743-5501.

BABYSITTER REQUIRED. MY house or yours, for 15 month old boy. Prefer someone with playmate. Part time, 478-3608.

SITTER WANTED, MY HOME, for my 2 year old daughter. Shift work. 386-3548

MALE OR FEMALE HAIR dresser for full-time work. Phone 112-537-9804 after 6 pm.

MOTHER NEEDED FOR 2 children, 4 and 6 yrs. old, Fridays 8-5 pm. Call after 5 pm. 479-7288.

WANTED: EXPERIENCED Fiberglass workers. Farrell Boats, Nanoose. B.C. 468-9842.

DRYWALL TAPER NEEDED for Nanaimo area. Phone 758-1220.

EXPERIENCED PRESSER, wool and silk finisher required, top wages. 595-1277. After hours phone 388-9774.

EXPERIENCED FISH AND Chip Cook/Waitress, part time, Langford. 478-4221.

WAITRESS OR WAITER, EXperience not necessary. Apply in person, 1740 Douglas Street.

LIVE-IN, VISAYAN LANguage teacher and maid. Write: Box 44, Port Alice, BC, V0N2N0.

EXPERIENCED COOK WANTed. Apply the Chef, Brentwood Inn, 652-2413.

MATURE LADY FOR LIVEIN companion for elderly lady. Some light duties required. 592-4678.

BABYSITTER NEEDED, nights, near Richmond School area. 598-1246

EXPERIENCED PLASTERers, laborers and lathers for out-of-town work. Phone 386-8121.

PUBLISHING FIRM REQUIRES telephone solicitors, hourly wage plus commission. Call 382-5433.

NURSE
For summer camp, start June 4th. Call 382-3171.

EXPERIENCED GARDENER with own equipment, lawns, shrubs, etc. 592-3230.

RECEPTIONIST WITH OPTIcal Dispensing experience preferred. Victoria Press Box 55.

THANK YOU FOR REPLYING to Victoria Press box 856, the position has now been filled.

PART-TIME PAYS $600/MONTH and up, if you qualify. 477-9270.

MAID REQUIRED FOR GORGE Rd. Motel. Apply 384-4187.

21 HELP WANTED GENERAL

ADVERTISEMENTS IN THIS CLASSIFICATION MUST COMPLY WITH THE BRITISH COLUMBIA HUMAN RIGHTS ACT

SMALL AUTOMOBILE MANUfacturing plant requires persons with body working and finishing skills. Apply with written or photographic resume to: 409 Swift St., Victoria, between 12-1:30 pm or 4:30-5:30 pm.

PERMANENT NON STUDENT dining room help wanted. Day shift, Monday to Friday. Apply in person between 3-4 pm. Nutshell Restaurant, 627 Fort Street.

HAIR STYLIST. REQUIRED for busy shop in the heart of Ganges, Sault Spring Island. Phone after 5, 112-537-2356.

22 OFFICE HELP

ADVERTISEMENTS IN THIS CLASSIFICATION MUST COMPLY WITH THE BRITISH COLUMBIA HUMAN RIGHTS ACT

SR BOOKKEEPER
Progressive company offers a career opportunity with advancement.
Ability to handle the pressures and responsibility of a large sales dollar volume-all accounting functions up to and including trial balance plus preparation of financial statements. The successful applicant must possess the initiative to work on their own. Stable working background and experience, pleasant personality and well groomed appearance. All replies confidential. Salary $1100-$1200 plus.

PRIME PERSONNEL
320-1070 Douglas,
385-7012

APPLICATIONS ARE INVITED in writing for the position of manager of the SPCA, Victoria Branch Animal Shelter. Charateristic duties: to direct the staff in their duties, maintain records of activities and funds, perform other relative duties and carry out policies directed by the executive committee. Requires mature person with managerial experience and a desire to work at animal welfare duties. Applications with background precis to be directed to acting manager H. Dyer. SPCA Victoria Branch, 3150 Napier Lane, V8T-4W5, 385-6521.

Executive Secretary required for area Headquarters of AVCO Financial Services Corporation, Richmond. Duties include reception, typing and shorthand. Send resume to T. Waters, 2018 Douglas St., Victoria.

LEGAL
Busy lawyer requires your secretarial background in corporate or conveyancing. 3-4 years experience. Congenial and modern working conditions. All replies confidential. Salary $1100-$1200 plus.

PRIME PERSONNEL
385-7012

INSURANCE CAREER
Position now available in large insurance firm for personalized sales person. Applicants must enjoy working with public, type 50-60 wpm and have experience in typing policies. Excellent career opportunity with room to move up. Salary negotiable according to experience. Please reply in writing to Mrs. L. Simpson, 1220 Broad Street, Victoria, or phone 388-5533.

NEW BRANCH OFFICE OF moving and storage company requires experienced stenographer for one person office. Some bookkeeping and receptionist experience an asset with good typing skills. Initially required for part-time from 10 to 4 mon. to fri, increasing to full time in near future. For interview write Victoria Press Box 75 stating personal history, experience, education and when available.

LEGAL SECRETARY REquired for conveyancing and estates work. Must be well organized and capable of using own intiative. A minimum of 3 years legal experience required. Good typing skills a must. Short hand an asset. Competitive salary. 386-9021.

DICTATYPIST
Receptionist for professional office, telephone, good typing 60-70 words per minute, 3-4 years experience, attractive with pleasant personality. Salary $850-$900
Prime Personnel
385-7012

WANTED EXPERIENCED legal secretary with solid background in conveyancing, litigation and estates. Must have good typing and shorthand. Salary commensurate with experience. Phone 595-2614.

REQUIRED IMMEDIATELY experienced bookkeeper for medium sized law firm. Salary commensurate with experience. Rely in writing to Lisson and Co. 837 Burdett, Victoria, Attn. Mr. Bion.

NEED MATURE PERSON with bookkeeping, payroll and secretarial experience for oneman office, permanent part-time. Property management experience. Car an asset. Victoria Press, Box 52.

LEGAL SECRETARY REquired for general, conveyancing and commercial. Good typing and shorthand skills. Salary $850 To $1100 dependant on experience. 386-9021.

WANTED EXPERIENCED Steno, typing 55-60 WPM. Must be able to be bonded. Must be willing to work Tuesday to Saturday. Apply Bank of Commerce, 2925 Tillicum Rd.

LEGAL SECRETARY REquired for general, some estates and conveyancing, minimum 1 year legal experience. Salary $850. 386-6754.

SCOTIA BANK REQUIRES EXperienced clerk typist and customer service clerk. Apply in person at Hillside Shopping Centre.

CERTIFIED DENTAL ASSIStant, part time, start in June. Send resume. All replies confidential. Dr. Talarico, #203 2067 Cadboro Bay Rd.

WANTED: PART TIME LEGAL secretary, 1-3 years experience. Preferably some conveyancing experience. 479-1641.

CLASSIFIED ADVERTISING THE PEOPLE'S MARKET PLACE

23 SKILLED TRADES

ADVERTISEMENTS IN THIS CLASSIFICATION MUST COMPLY WITH THE BRITISH COLUMBIA HUMAN RIGHTS ACT

MILLWRIGHTS REQUIRED IMmediately for shut down work at local mill. Must hold TQ or have equivalent experience. IWA skilled trades wages apply. Harjim Mill Installations, 385-3407, evenings 595-1905.

23 SKILLED TRADES

ADVERTISEMENTS IN THIS CLASSIFICATION MUST COMPLY WITH THE BRITISH COLUMBIA HUMAN RIGHTS ACT

WANTED IMMEDIATELY
By B.C. Cement Co. Ltd. located in Mill Bay B.C. One qualified Millwright and one qualified Electrician. Applicants for these positions should possess a B.C. Trade Qualification Ticket. These are permanent jobs. Union wages and good fringe benefits. Telephone for an appointment, from Victoria call direct 383-9622, from Vancouver call direct 681-4546, and from any other point in B.C. call 743-5511 collect.

The Blue Army
Requires
GARDENERS CARPENTERS HANDYMEN
Immediate work available for experienced self employed tradesmen to handle additional work in Victoria. Phone
385-7755 9 a.m.-5 p.m.

EXPERIENCED GRADE 1 GAS fitter, for installation and servicing commercial, residential equipment. Must be competent, neat, reliable, able to deal effectively with public, possess current Class 3 B.C. Drivers License, good driving record. Work history and references required. Available by May 22/79, phone 746-6633 Duncan, B.C. for further information.

Mercury Marine Mechanic. Established Vancouver Island Dealership requires self starting experienced mechanic. Position will appeal to person seeking a challenging opportunity. Rewards include top salary and bonus, usual fringe benefits and medical plan. Apply in confidnents to Mr. Brown at 334-4822 days or evenings 339-5365

MY HANDYMAN
Fights inflation, fight, fight.
A membership service for everyone who owns a house, apartment building, commercial establishment or condominium. Ph. 381-5860.

FABRICATING SHOP ON lower island area requires experienced aluminum welder. Must be able to work on own and capable of reading blueprints. References and proof of experience required. Victoria Press Box 40.

TV TECHNICIAN REQUIRED in up island town. Position offers opportunity for right person to eventually own his own TV Service Business with minimul investment. Please send resume of qualification in confindence to Victoria Press Box 44

GROWING AUTOMOTIVE REpair business in Nanaimo specializing in import and domestic car repairs needs qualified mechanic. Must possess BCTQ 112-758-6049.

PREP MAN FOR AUTO BODY shop, 2 years experience, apply 741 Pembroke St.

24 SALES PERSONS AND AGENTS

ADVERTISEMENTS IN THIS CLASSIFICATION MUST COMPLY WITH THE BRITISH COLUMBIA HUMAN RIGHTS ACT

BLOCK BROS.
"THE BEST SELLERS"
ARE YOU A LEADER ... BUT THE INCOME JUST ISN'T THERE?
BLOCK BROS. will train you in sound, proven methods enabling you to quickly reach your desired level of success in a rewarding sales career. Our development program includes 'professional selling skills' by the Xerox Corp. and "In House" video TV Education by the foremost instructors in the business. If you have a positive, professional attitude and believe that success is not reserved for a chosen few.
Call "The Best Sellers"
Colwood: 478-5561 Bob Kershaw
Blanshard: 386-3231 Bob Hahn
Shelbourne: 477-1841
Bernie Wilkinson or Bob Cullum

DUNSMUIR
388-7868
REALTORS
Work with enthusiastic and energetic professionals in this growing company. We offer brand new office with no problem parking, complete management assistance. Excellent commission split. Call for appointment to discuss our advantages confidentially. Ken Port FRI R.I. (B.C.) Res. 656-5235, Bus. 388-7868.

— Prestige office surroundings
— HERITAGE BUILDING
— ENTHUSIASTIC GROUP
— SUPER LOCATION
New company of experienced realtors looking for salespeople to join in their enthusiasm. Soon to move into heritage house in downtown location. New licensee's welcome. All inquiries held in strict confidence. Contact Doug Bavington or Scott Kendrew of
COACH HOUSE REALTY LTD.
381-5255

NEWLY LICENSED REALTORS
We have an opening for you!
If you wish to train in a small, efficient office with congenial associates in the Oak Bay Village. Call Alec Gower or Peter Margetts for an appointment 592-2407.
MARGETTS & GOWER OAK BAY PROPERTIES LTD.

COPYTRON
Requires a marketing representitive for their plain paper copiers in the Victoria Branch. If you are self starter with a good work history we are interested in talking to you. Copytron provides products and sales training and offers excellent renumeration. Contact Mr. Dennis Fea at 388-7552, 692 Sumas St. Victoria, B.C. V8T 4S6.

MATURE PERSON OR COUPLE to manage parttime wholesale, retail business. No experience. Will train. Victoria Press Box 782.

SALES POSITION IN VICTORIA
CALL 754-6241 (Nanaimo) FOR A RECORDED MESSAGE

IF YOU WANT TO EARN A MILlion don't answer this ad but if you want 2 to $3,000 per month, call Ted Atkinson 652-4937.

SALESPERSON WITH PROVEN sales record required for used car sales. B. Madsen Motors, 2691 Sooke Rd. 478-5214

25 TEACHERS

ADVERTISEMENTS IN THIS CLASSIFICATION MUST COMPLY WITH THE BRITISH COLUMBIA HUMAN RIGHTS ACT

SCHOOL DISTRICT NO. 26 (NORTH THOMPSON)

VACANCY CO-ORDINATOR OF EDUCATIONAL RESOURCES

Applications are invited for the position of Co-ordinator of Educational Resources. Duties to commence 1979-09-01. The successful applicant will be requested to carry out the following duties:

- —Direct the operation of the District Educational Resources Centre, including the areas of budgeting, requisitioning, distribution, inventory, etc.
- —Maintain records of resources materials and equipment
- —Develop resource programs for schools
- —Establish Resource Centre advisory committees
- —Promote activities relating to both Outdoor Education and Movement Education
- —Provide preventative maintenance to audio-visual and other equipment
- —Assist in In-service programs
- —Act as Liaison with other Resources Centres and Agencies.
- —Hold a B.C. Teaching certificate and be familiar with all levels of the educational system.

Interested persons should apply in writing with a detailed resume and references to:
District Superintendent of Schools
School District No. 26 (North Thompson)
Box 1314, (CLEARWATER, B.C. V0E 1N0
Closing date: 1979-04-25

SD 65 (COWICHAN)
Required for Sept. 1, 1979.
CONSTRUCTION GRADES 11-12

This vacancy will be at Cowichan Senior Secondary School, in Duncan, Vancouver Is. Enrollment 1100. Industrial Education wing is well-equipped, with a skilled and supportive staff.
Applicants must have a B.C. Professional Certificate and preferrably experience with pre-fab construction.
Closing date 1979 06 08.
Send applications to District Superintendant of Schools, 2557 Beverly St. Duncan, B.C. V9L 2X3.

26 PART-TIME or TEMPORARY HELP

ADVERTISEMENTS IN THIS CLASSIFICATION MUST COMPLY WITH THE BRITISH COLUMBIA HUMAN RIGHTS ACT

PART TIME TYPIST NEEDED for life insurance company. Minimum 50 wpm. Previous insurance background an asset. Mrs. Cooper, 479-7174.

PERMANENT PART TIME overnight sitter, Friday and Saturday, elderly lady preferred, transportation provided. Linda 385-9294 or 388-4312.

PERSON FOR PART TIME work in Drug Store, able to drive. Preferably Resident of Oak Bay. Phone between 9-11, 2-4 598-3380.

VICTORIA DRIVER NEEDED daily, drop off child Pearkes near University. Call Donna 595-6123, Evenings 386-7964

OCCASIONAL BABYSITTER required for three children in Gordon Head area, 477-4095.

28 EMPLOYMENT SERVICE

ADVERTISEMENTS IN THIS CLASSIFICATION MUST COMPLY WITH THE BRITISH COLUMBIA HUMAN RIGHTS ACT

FOR YOUR EMPLOYMENT NEEDS
Drake Personnel
DRAKE INTERNATIONAL COMPANY
Call 385-3425

30 SITUATIONS WANTED

QUALIFIED HORTICULTURIST, experienced in all aspects of garden maintenance. Interested in private gardens and apartment grounds, government certified pesticide applicator, $5.50 per hour or negotiable on long term contracts. Please call 598-2127 anytime.

ILLUSTRATOR
Recent graduate of commercial art seeks a freelance or permanent full time position. Special aptitude lies in the areas of, Illustrating childrens books, Flora and Fauna and creative advertising designs. Phone Alison Arthur at 598-2740.

MALE WITH 9 YEARS EXPERIENCE in residential appraising, mortgaging, sales and construction. Family man. Enthusiastic and dedicated. Have designation in appraising. Contact Maple Leaf Inn, room 24, 388-9901.

EXPERIENCED DRYWALLER seeking employment in the summer months. Will do basements, additions, etc. very reasonable. Phone Ken 595-5315 University student.

CASUAL WORK— PAINTING, gutters cleaned, lined, repaired, insulation installed. Chimneys, fireplaces repaired. Home maintenance- 384-0912, 477-9216, Wesley.

GUTTERS RENEWED, CONTinuous seamless aluminum gutters and down pipes, olde country tradesman. Pensioners discount. 478-3798.

TRY THE OLD CANADIAN'S system from $6. Cleanups, cartage, handyman, long grass, lawn cutting, free service, fences, whatever. 592-0129, 598-2636.

MAUDE'S MAIDS
Home, office cleaning by fast thorough teams. Serviced weekly, biweekly, occasional. 384-8694

SMALL BUSINESSES NEEDing Experienced Bookkeeper — Receptionist. Call Valerie. 382-2415.

SECOND YEAR HEAVY DUTY mechanic apprentice with BC class 1, requires employment. 479-6386 or 592-7968 after 6.

ELECTRICIAN WOULD LIKE electrical work, 11 years experience, free estimates. 595-7962 after 6 pm.

EUROPEAN COUPLE LOOKing for cleaning, gardening, etc. Could live-in or look after house. 382-9917, 388-5203.

PAINTER, EXTERIOR, INterior, wants work. 36 years experience. Call Stev 384-2601 3pm-11.

MATURE FEMALE BOOKkeeper requires full time work. Excellent references. 386-0755.

DUTCH GARDENER. ALL types of gardening. 388-6529, 479-2968.

EXPERIENCED PAINTER needs work, interior, exterior, plaster repair, 592-7137.

RELIABLE 17 YEAR OLD, available for babysitting, references, 477-2124 after 4 pm.

STUDENT WITH VAN, HAULing, help moving, phone 386-3832 after 4.

EXPERIENCED HANDYMAN, gardener, painter, upholsterer. 383-0463.

WILL BABYSIT 3 YEAR OLD boy. Glanford area. $8.00 daily. 479-6757.

RENT—A—KID
Help with odd jobs, 387-5506

RN DESIRES JOB IN DOCTORS office. Phone 388-4103.

33 BANDS, MUSICIANS AND ORCHESTRAS

WANTED COUNTRY MUSIC lead guitar player with vocal experience for Victoria area as well as road shows in the near future. Leave name and phone number at 388-6275 pager 397.

SOUNDPROOF ACOUSTICLY tiled rehersal space available. Could suit photographer in model session. Call 385-8535.

WEEKEND MOR GROUP HAS openings for experienced lead singer and a keyboard player. 479-9762.

34 PRE-RECORDED MUSIC

SPINKY'S
Spinky's Mobile Disco Ltd.
"We play what YOU want."
656-1652.

CANDU MUSIC
ENTERTAINMENT SERVICES
384-5521.

CJR
Canned Music
Reasonable 382-3811, 598-4717.

VARIETY MUSIC SERVICE
Any place & every taste 474-1433.

MUSIC MAN CANNED MUSIC. Give us a call. 479-8043.

36 BUSINESS SERVICES AND DIRECTORY

Accounting

PROFESSIONAL SERVICES to small business and corporations. Financial statements. Tax returns. Reasonable rates. D.N. Lane 382-9920 morns.

FOR EFFECIENT YEAR round bookkeeping, contact Barbara Watts Bookkeeping Services, 382-3633, 598-2946.

BOOKKEEPING, ACCOUNTing for small businesses. For qualified service Mr. McPherson 479-4541.

Appliance Repairs

ABC ELECTRIC, 382-7221
Tele-Tech Appliances, 385-6783
831 YATES ST.
COLWOOD APPLIANCES
746 Goldstream, 478-9222

Appraisals

P. G. JACKSON LTD.
Real Estate Appraisals
(450) 1070 Douglas 388-9102

Babysitting

FORMER PRE-SCHOOL teacher will babysit my home weekdays 8-5, 385-5263.

WILL BABYSIT FULL TIME, my home, Esquimalt. Debbie 386-2939

Brick Layers

SCANDINAVIAN QUALITY MAsonry. Bricks, blocks, tiles, slate, barbecues, repairs and new construction. Erik 383-4025.

RETIRED BRICKLAYER, BY hour or contract. Very reasonable. 385-6340.

Bulldozers

WILL CLEAR LAND FOR land. 479-9155. Phone evenings.

Cabinet Making

KITCHEN CABINETS, BATHroom vanities, counter tops. All custom built or refacing old cabinets with new modern designs with low prices. For free estimates call 479-7245.

Carpets and Linoleum

EDGAR and MINER
650 HILLSIDE 388-6208
Carpets and Custom Draperies
"A PROFESSIONAL APPROACH WITH GUARANTEED SERVICE"

BEAVER HOME CENTRE
1581 Hillside 595-1225
VICTORIA'S OZITE ARTIFICIAL TURF CENTRE
You install!
We Install!

HOURIGANS
CARPETS AND LINOS LTD.
FLOOR COVERING SPECIALISTS
715 PANDORA AVE. 386-2401

GUARANTEED INSTALLAtion, carpets, lino, seamless floors (Torginol) sundeck coatings, commercial or residential, 652-2139.

CARPET INSTALLED BY EXperienced Journeyman, $1.75 per sq. yard. Contact Master Power Wash, 24 hours. 384-6818.

CARPETS AND LINO INstalled, reasonable rates, free estimates. Phone 384-1656.

Carpenters

JOURNEYMAN EXPERIenced in finish, framing, concrete, additions, renovations, repairs and sundecks. Free advice call Al 478-4750.

STEPS BUILT, NEW OR REpaired, roof repairs, and painting. Business in Victoria since 1950. Licensed and references. Phone Henry anytime 598-7616.

OAK BAY
Community carpenter. Renovations, finishing carpentry, cabinets, sundecks. $9 hour or contract. Call Terry 595-6046.

ISLAND FRAMING
Residential and commercial framing, custom homes. 652-3572

VERSATILE HOME MAINtainer, carpentry, renovations, cabinets, painting, papering, quality work. Adam, 385-3090.

JOURNEYMAN WILL DO CABInets, finishing, renovating or whatever. Hourly or contract. 656-2344.

SPECIALIST-CABINETS, FINishing, remodel, garages, barns, carports. 652-9943 Dave.

RENOVATIONS, CABINETS and sundecks. Creative designs. Excellent references. Call Philip Stockwood, 385-5554, 383-6841.

REMODELING SPECIALISTS- repairs, alterations and additions, basement rooms, fences. 477-7382.

ANY HOME IMPROVEMENTS, experienced carpenters, additions, renovations, framing, sundecks. 384-4018.

PERMA CONST. LTD.
FREE ESTIMATES, 384-2323

SMALL JOBS A SPECIALTY.
Call 598-2920

FRAMING AND FINISHING BY experienced carpenters. 477-3402.

RENOVATIONS, ALMOST ANY type, 37 yrs. experience. 656-4947.

SUNDECKS, CARPORTS, RUMpus rooms, general repairs, free estimates. 477-8543.

CARPENTER WILL DO FRAMing and small jobs, call Chris, 652-5819.

CARPENTRY, DRAFTING TO finishing, work guaranteed. 477-9448.

CAN BUILD ANYTHING YOU want, with great attention to detail, 383-7558.

CARPENTRY/RENOVATIONS Hourly or contract 656-1394, 652-4876

36 BUSINESS SERVICES AND DIRECTORY

Carpenters

FRAMING AND RENOVAtions, sundecks, etc. 478-1963.

EXPERIENCED FRAMING crew available now. 652-3602 after 4pm

Carpet Cleaning

SPRING CLEANING SPECIALS
Carpets-living room, dining room and hall, $46.50. Any additional areas, 50% off.
Upholstery-sofa, chair and ottoman, $44.
Call Kastel Industries, 478-2232.

SPRING SPECIAL. CERTIFIED carpet cleaning 20% off on carpets, upholstry and draperies. 382-4834.

CARPET AND UPHOLSTERY cleaners, 20 years experience. 595-6671.

RON'S CARPET CLEANING
9c a square foot. 384-6110.

Cabinet Making

LUBBERTS WOODWORKING
All phases of finishing carpentry and cabinet making. 385-2373.

Cement

READY-MIXED CONCRETE when you want it - we deliver on weekends. Smaller jobs a specialty. Personalized, friendly service. Phone 478-3522 (24 hrs) or 388-5464 pager 611. Small Load Cement Products Ltd. 2650 Nobhill Rd.

G AND R CONCRETE FINISHers, all type of concrete work. No job too small. 383-8985 after 4. 388-9820.

FORMS, CEMENT WORK, steps, foundations, sidewalks, etc. Steve Laszio 479-4756.

Ceramic Tiling

CERAMIC TILE
Experienced tile setter, reasonable prices, free estimates and design assistance. 386-2812, 386-0972.

Chimney Service

ALEXANDER'S CHIMNEY Service, calls answered within week, brush and vacuum. 479-1213.

Cleanup Service

479-6112
4 BROTHERS-ALL AREAS
FREE ESTIMATES ANYTIME
NO CHARGE AND UP
Yard, Basement, Garage, Etc. Hauling and Bobcat Service.

FOR A CLEANUP JOB THAT IS NEAT AND SLICK PHONE DOUG OR MIKE AND WE'LL COME QUICK
598-2327, 592-2932

REASONABLE CLEANUP. Yards, basements, etc. also hauling, free estimates. 479-5823, 656-5671.

TWO MEN WITH TRUCK, DO any odd job, clean garbage, yard, basement, paint, etc. Very reasonable. 479-8531.

BASEMENTS CLEANED AND painted. Garden cleanups. Reasonable rates. 382-2030.

NEED WORK
Man with covered 3/4 ton willing to do any job at any price. David 595-3866 anytime.

CLEANUP MAN AND EMPTY truck looking for work, reasonable. 385-7965.

CLEAN-UP YARDS, COMPOSTS and basements, prompt service, reasonable rates, 383-1866.

HAULING AND CLEANUPS. Basement, yard, compost. Free estimates. Eugene's, 383-3528.

CLEANUPS, BASEMENTS, attics, yards, composts and junk hauling. 658-5406.

FAST AND REASONABLE, yards, basements, garage, hauling, 1-ton truck, 478-8967 after 5.

FREE.
Scrap cars hauled. 382-4493.

MAN WITH 1/2 TON FOR SMALL cleanup, 386-6309.

DENNYS CLEAN UP SERVICE. $15 minimum, 642-3705.

REASONABLE HAULING AND cleanup, 656-4996.

WILL PICK UP ANYTHING BIG or small. Call Paul, 478-6832.

Cleanup Service

ONE MAN CLEANUP AND hauling. Top soil, 5 yards at a time. 478-4608.

Contractors

DEVINE CONSTRUCTION
SPECIALIZING IN HOME EXTENSIONS
ALL TRADES IF REQUIRED
THE IMPOSSIBLE JOB ONLY TAKES LONGER
5259 PAT BAY HIGHWAY
658-8879.

WHEATON CONSTRUCTION LTD.
General Contractors
Building Consultants
385-5702

FARMER CONSTRUCTION
Design — Renovations
388-5121

FOR A COMPLETE RENOVAtions job, a new addition or a sundeck, for the best in workmanship and competitive prices, call 478-7901.

T.&C. BUILDERS LTD.
Framing
385-5293 385-8587

ISLAND FRAMING
Residential and commercial framing, custom homes. 652-3572

PINE GROVE CONT.
Wood, concrete, plaster, rock and landscaping or demo. Free estimates. And we'll do it cheaper. Contact 382-0499.

MOORE & MOORE CONSTRUCtion. Contracting, framing, finishing. Experienced quality builders. 386-8584.

EXPERIENCED FRAMING contractor wants framing job. Worksmanship guaranteed. 477-3709.

CLARK'S CONSTRUCTION
Custom homes, framing, residential, commercial, additions and renovations. 656-5113.

JA CLATHWORTHY CONstruction, general contracting, framing, renovations. 478-6961.

DAVE'S HOT SHOT SERVICE, 385-7851.

Drafting

I HAVE 10 YEARS EXPERIence in all phases of commercial and residential drafting. 598-5624.

Draperies

B&E
FLOOR COVERING LTD
DRAPERY
CUSTOM AND CONTRACT
382-2116

36 BUSINESS SERVICES AND DIRECTORY

Draperies

HOURIGAN'S
Floor Covering Specialists
CUSTOM DRAPERIES
—Bedspreads—
PROMPT IN-HOME SERVICE
715 PANDORA AVE. 386-2401

Dressmaking

DRESS MAKING AND ALterations, reasonable prices. 477-8383.

Drywall

BOARDING, TAPING, SPRAYing, insulation, new and renovations. 20 years experience, free estimates, 652-2815.

HOLLANDIA DRYWALL
Complete drywall service. 20 years experience. Reasonable prices. Please phone 479-7641.

"SPRAYMAN"
Specializing in all types of texture ceilings and wall, satisfaction guaranteed. 652-3601.

WANT SMALL JOBS AND RENovations done? Will do drywall (boarding and taping) insulation, painting. Call Steve 479-6849

LOWEST PRICES
All phases of drywall, available immediately, 384-0521.

NO JOB TOO SMALL, QUALITY workmanship. 598-6872.

Electrical Contractors

R G HELLER ELECTRIC
New or rewiring. Residential, small commercial and industrial. Reasonable rates by hour or contract. 478-4032 if no answer 385-5335.

OLDER HOMES REWIRED — NO down payment. We finance at bank rates with approved credit.
EDDY'S ELECTRIC—385-7666

DO YOU HAVE SMALL ELECtrical wiring jobs? No one is interested? Please call evenings, 652-5809.

LICENSED ELECTRICIAN specializing in residential wiring and electric heating. 477-1188.

WIRING JOBS, SERVICE calls at prices you can afford. 656-5294

LICENSED ELECTRICIAN will do new wiring, rewiring, stove repairs, 479-9765.

ELECTRICIAN, FREE ESTImates. Call Bernie 386-1094.

WIRING, REWIRING, AND electric heating, 477-5096.

Excavating

MANSELL BOBCAT SERVICE. Weekend specialists. Call 478-9458, 478-2570, for leveling, backfilling, septic fields, post holes, rotovating, sand, gravel or topsoil supplied, spread, leveled. Basements dug, landscaping and rockwork. Financing can be arranged.

ROBERTSON'S EXCAVATING Track machine with backhoe. Roads, basements, backfilling. 595-8530.

NAYLOR EXCAVATING
M-700 Bobcat - Trucking. Small job specialist. 7 days a week. 478-0760

4 BROTHERS—ALL AREAS Leveling, Back Filling, Bobcat Service, Backhoe, 479-6112.

Fencing

ISLAND CHAIN LINK
Fencing in wire or wood
Small jobs a specialty
477-0332.

EUROPEAN CRAFTSMAN, ALL types of fencing and repairs. Guaranteed work. Gordon Head, 721-3759.

Flooring and Sanding

M & M FLOOR
COMPLETE FLOOR CENTRE
Hardwood, Carpets and Linos
532 William St., 384-0343
- Nights: Al, 386-3078
Mike, 652-4308

Furniture Refinishing

WAINSCOATING, WOOD TRIM, furniture, stripped, reasonable rates. Call 384-8532.

Gardening

WILL SAVE MONEY
Rototilling, lawn maintenance, complete yard clean-ups, will move heavy appliances, will go as far as Duncan, Sidney, Sooke. Will clean out garages, will take old parts in exchange for labour. 385-2149 or 598-1876 9am-9pm. 7 days per week. Fence painting, stone laying, hedge trimming, sod laying, equipment supplied, 10% for old age pensioners. Free estimates. South of McKenzie, east of Douglas. No estimates. Duncan, Sidney or Sooke, but will work out there. No collect calls.

QUALITY LANDSCAPING LTD. Pruning, gardening, maintenance and cleanup. New lawn preparation, power raking. Monthly rates, 30 years experience. Reasonable prices, free estimates. 478-1684, 478-4216.

WILLIAMS LAWN MOWING
Over 10,000 mowings performed. Weekly basis. Personally owned and operated. Dependable service. Quality equipment. Most highly recomended. 595-4208.

RELIABLE GARDENER FOR power raking, aeorating and fertilizing, pruning hedges, shrubs and evergreens, new lawns, patios, garden cleanup and maintenance. 478-6781.

HARVEYS GARDEN SERVICE
Experienced Chinese Gardener. Pruning, spraying, rotovating, new lawn, power raking, aerating. Garden design, redesign. 384-8621, 479-7078

4 BROTHERS — ALL AREAS FREE ESTIMATES ANYTIME Rotovating, yard cleanups, lawn maintenance, new lawn preparations. Bobcat Service 479-6112.

DUTCH LANDSCAPERS
Lawns, spring cleanups, power raking, Government Certified Spraying. Free estimates. 478-1023.

ROTOTILLING, POWER RAKing, seasoned maintanance on lawns and flowerbeds. Days 384-0125, evenings and weekends 478-8690.

UVIC STUDENT, 4 YEARS PROfessional gardening experience. All phases of garden care including, landscaping, cleanup, etc. 382-5475.

SPRING CLEANUP
Clean up, pruning, etc. Gardening year round by contract, G. Barta, 474-2680, 474-2049.

TREES, ORNAMENTALS pruned, hedges and shrubs trimmed. Certified sprayer. 383-8363.

ROTOVATING
Lawn Planting preparation, cultivating, small vegetable gardens
J.A. EQUIPMENT
656-2360

POWER RAKING, AERATING, garden care, low rates, Barry, 658-5942.

CERTIFIED SPRAYING, fruit trees and ornamentals. Phone Jake 386-0788.

CREATIVE LANDSCAPING
Dutch horticultural background. 477-7882 or 479-8506.

GARDENS ROTOTILLED, FAIR rates. Call Mike 658-8417.

36 BUSINESS SERVICES AND DIRECTORY

Gutter Cleaning and Repairs

ACT NOW ON OUR SUMMER special: cleaning, repairs, painting, etc. on gutters and downpipes. Very reasonable, all work guaranteed. 388-4295.

G.R. STEWART HOME IMprovements Ltd. 5" continuous gutter. Wooden gutters refurbished. 479-7086.

5" CONTINUOUS GUTTERS, special contractor rates. IRWIN INDUSTRIES, 382-5154. Free est.

Gardening

The Blue Army
Requires
GARDENERS
Immediate work available for experienced self employed tradesmen to handle additional work in Victoria. Phone
385-7755 9 a.m.-5 p.m.

Hauling

FAST RELIABLE HAULING and cleanups, trees removed. Call for free estimates, 721-3355 or 477-5408 anytime, Victoria.

HAVE 1/2 TON WILL DO HAULing, yard clean up, painting, deliveries, window washing, etc. Reasonable. 595-0245.

4 BROTHERS 479-6112
Cleanups, Bobcats, sand, gravel, bark mulch, hog fuel, etc.

SMALL HAULING JOBS. $18 per hour. Sand, gravel, topsoil, garbage, etc. Eugene 383-3528.

QUICK SERVICE, HAULING, junk, cleanup, etc. Call Fong, 479-7078, 384-8621.

3/4-3 TON DUMP. CLEANUPS, commercial and residential. Anytime 385-7965.

HAULING OR DELIVERING with 1/4 ton flat deck, $10 per hour. 382-5197.

AVAILABLE FOR LIGHT MOVing delivery, Victoria area anytime. 385-3489.

Home Improvements

SOMERSBY
Manufacturers of custom millwork wood windows, frames and doors. Finished lumber and mouldings, sanding and resawing. Summer Hours: Weekdays 7:30-5:00, Saturdays 9-12.
Cr. Hillside and Bridge 388-6645

CANTERBURY DECORATING, home improvements and repairs, painting, paper hanging, fences, sundecks, free estimates. 479-3541

HARDWORKING MAN, HONest, very talented will do renovations and repairs, call John, you'll be pleased. 382-4351.

MEN TO DO BASEments, yards, cleanups, fence building, steps or concrete work. Doug 595-4219 or 382-5991 Frank.

BATHROOM RENOVATIONS, 20 years experience, call John 479-0695.

HOME SERVICE ASSOCIAtion, one phone call for 200 services. 385-3311.

Janitor Service

YOU MOVE, WE'LL CLEAN. Commercial, residential, reasonable. Insured. Bonded. 386-7490 anytime.

Landscaping

Barker Landscaping
Lawn specialists, natural stone work, slate, general layout and design. Ideas, sketchings, complete garden maintenance. Free estimates. 595-8323.

New Lawn Specialist
All phases of Landscape design, tractor service, spring clean-ups. 14 years experience. Free estimates. Call Beautiful Gardens, 595-2500.

HARVEYS LANDSCAPING
Experienced Chinese Landscaper. New lawns specialty, designing, redesigning, Commercial, residential. 384-8621, 479-7078

SAANICH LANDSCAPING
Complete landscaping, lawns, stone walls, fireplaces, patios, driveways, sidewalks. Free estimates. Lowest price. Call day or night, 479-6490.

CREATIVE LANDSCAPING
Designing and redesigning. Artistic layouts. Free estimates. Dutch Horticultural background. 477-7882 or 479-8506.

4 BROTHERS — ALL AREAS FREE ESTIMATES ANYTIME New lawn preparations, rototilling. Bobcat Service 479-6112.

DUTCH LANDSCAPERS
Lawns, rock walls, patios, planters, designing. Free estimates. 478-1023.

PORTUGESE LANDSCAPING. Stone work, rock walls, fireplaces and landscaping. Free estimates. Reasonable prices. 595-5439.

QUALITY LANDSCAPING LTD. 30 years experience, all phases, low prices, free estimates. 478-1684, 478-4216.

Lawnmower Service

LES'S SMALL ENGINE CLINIC
2 - 4 cycle, tune-up, sharpening, complete overhaul, very reasonable. Free pick-up and delivery. Fully guaranteed.
388-6408

LAWNMOWER REPAIRS. Phone Midget Industries Ltd, 778 Topaz Avenue, 381-5414.

Moving

NO MOVE TO SMALL. CALL for free estimates, 721-3355 or 477-5408 anytime, Victoria.

Masonry

TONY'S MASONRY SPECIAlized in rockwork, facing, fireplaces, retaining walls. Reasonable rates. 385-8235 after 5.

25 YEARS' EXPERIENCE, ALL types brickwork, phone Doug anytime, 479-5975.

FIREPLACES, RETAINING walls, all types stone work and landscaping, phone 386-0731.

ALL TYPES OF MASONRY
386-0234.

Miscellaneous Service

CEDAR HOT TUBS
Built to order. Buy direct from builder at low cost. 479-2986.

SAWYER SHARPEN SCISSORS
840 Fort St. 388-6228

Moving

DRUM CARTAGE
The moving specialists. Pianos, antiques, heavyweights. Storage facilities, packing and crating. Reasonable rates, free estimates. Call 383-9861 and save $$$

ECONO
22' van and proper equipment to reliable, careful, courteous professional men, $20 per hour. Samll truck $16. We need your work, Vancouver or Island north our specialty. Best price 388-9155

FRANKS MOVING & STORAGE Moving and pickup and delivery service. Also packing and crating available. Small truck $16 an hour, large truck $20 an hour. 382-5275, evening calls 382-2730.

MOVES AND DELIVERIES, EXperienced, efficient, insured. Eugene's, 383-3528.

36 BUSINESS SERVICES AND DIRECTORY

Moving

WOODY'S MOVING, HAULING, pickup and delivery. $9.50 hourly for man and truck, 595-5650

MAN AND TRUCK AVAILABLE for small moves. 385-3193 or 384-3245.

LIGHT DELIVERY SERVICE, $8 a call. 592-7068.

STORAGE LOCKERS, $10 AND up. Phone 388-4542.

Painters and Decorators

The Blue Army
Requires
PAINTERS
Immediate work available for experienced self employed tradesmen to handle additional work in Victoria. Phone
385-7755 9 a.m.-5 p.m.

CLARK AND PATTISON PAINTING CONTRACTORS LTD.
Specializing in sand blasting, spray painting, wall coverings and special coatings.
"We Cover The Island"
Victoria 384-8831 384-0443
Nanaimo 754-9321
Courtenay 336-2296

WESTERN TEX-COATING LTD
All types of painting and repairs
Excellent rates
All work guaranteed
Victoria 595-1233
Duncan 748-2241

DOWSON PAINTING CONTRACTOR
Residentail Commercial
WORK GUARANTEED
Free estimates. 385-6042.

CANTERBURY DECORATING, residential and commercial painting, spray painting, vinyl hanging. Free estimates. 479-3541

W.E. FERRIDAY PAINTING, interior and exterior by experienced tradesman. No job to small, reasonable rates. 384-1513 days, 477-2843 evenings.

IF QUALITY AS WELL AS price is important. Call Specialty Painting at 595-4424 for a painting estimate. Fully QUALIFIED with solid REFERENCES!!!

TARTAN PAINTING AND DEcorating, Old Country tradesman, special rates for Old Age Pensioners. Free estimates. 386-8945.

PAINTING AND DECORATING, reasonable rates, satisfaction guaranteed. Terms. 595-4905, 479-2473.

OLD AGE PENSIONERS PREferred, residential house painting. Yellow pages or Garth Glover Painting, 385-6422.

EXP. ENGLISH PAINTER
Int. and Ext. 30 yrs. exp.
Paperhanging, Minor Repairs
Free Estimates 478-1810.

INTERIOR AND EXTERIOR, reasonably rates. Satifaction guaranteed. Free estimates. 382-8948.

PAINTER AND DECORATOR. Free Estimates. With 18 years experience. Guaranteed job. 598-8240.

QUALITY PAINT AND PAPER, interior, exterior. Fast friendly service. Free estimates. 478-0992.

CLEAN CAREFUL PAINTING done reasonably. Sam Burrowes 385-2820, Harold Simpson 386-7097.

PROFESSIONAL PAINTING, interiors, exteriors, neat and inexpensive. Call Luis 384-6104.

SEMI-RETIRED PAINTER, clean tradesman, equipped. Interior or exterior. 477-2555.

ANY ROOMS, $40. ALSO EXTErior painting—25 years experience. 385-3398, 388-4020.

EXPERIENCED INTERIOR and exterior. Free estimates, 652-2176.

NOW IS THE TIME TO GET AN estimate for interior and exterior painting. For an attractive price and 28 years experience, call 478-1254.

PAINTING AND SMALL REpairs, free estimates, 479-4446.

SEMI-RETIRED. QUALITY work. Albert Roberts, 388-5651.

Paving

DRIVEWAYS, PARKING LOTS, tennis courts, subdivisions and patching. Free estimates. No obligation.
O.K. Paving Co. Ltd.
2840 Nanaimo St. 386-3414

Plasterers

FRIEDRICH PLASTERING and stucco. Patching specialists, older homes stuccoed. 656-2064.

COLEMAN PLASTERING
Quality lath and stucco. 478-9976.

NEW HOMES, OLDER HOMES, Brook Plastering, 478-8775.

STUCCOING, PLASTERING and drywall. Jimmy's Plastering, 478-1118. Evening calls welcome.

PLASTERING, STUCCO, REpairs, reasonable, 479-4779.

Plumbing and Heating

DAVID'S PLUMBING
Emergency service, HW tanks, plumbing repairs, sewer cleaning, 386-8881.

JOURNEYMAN PLUMBER, 16 years experience, repairs, renovations, apt and hotel maintenance, reasonable rates. Phone 386-3459, 382-0177 anytime.

JIM MCGREGOR REPAIRS and alterations, apartment maintenance, OAP discounts. Guaranteed. 385-9239.

ALTERATIONS, REPAIRS. Journeyman-plumber, free estimates. OAP rates. Guaranteed work. Frank Schultz, 386-9978.

REPAIRS AND RENOVATIONS, 20 years experience, low rates, 24 hour service. 652-5813.

RM & R PLUMBING & HEATing, residential and commercial. Maurice English, 479-5117.

HOUSEHOLD PLUMBING, major minor repairs. Fast, reasonable. References. 478-1841.

D & S PLUMBING SERVICE, alterations and repairs. Reasonable. 478-0965.

Refrigeration and Air Conditioning

BURNETT REFRIGERATION. Fridges and freezers serviced in your home. 382-4134 (24 hrs)

Roofing and Siding

T-LOK SOLID VINYL SIDING, 40-year Canadian guarantee, Good Housekeeping Seal, 5-year workmanship guarantee. 386-1934.

IRWIN INDUSTRIES. Solid vinyl siding, soffit 5" continuous gutters. Free estimates. 382-5154

QUALITY ROOFING AND REpairs at reasonable prices. 721-3355 or 477-5408.

PARKER JOHNSTON LTD.
1855 BLANSHARD. 382-9181
"Roofing Victoria Since 1935"

ALL TYPES OF ROOFING AND repairs, call Mel at 474-1839 anytime.

TAR AND GRAVEL, ASPHALT shingles, reroofing and repairs. 382-4493.

Sewing Machine Repairs

SEWING SERVICE
Servicing machines.
All makes
Licensed-Professional
Till 478-5076 10 pm.
Free pickup & Delivery.

HOLLANDIA GUARANTEED repairs and service. House calls, $16. 24 hours. 382-5871.

TUNEUP SPECIAL- $9.95, ANY make. Your home. 382-0367, anytime.

36 BUSINESS SERVICES AND DIRECTORY

Signs

BLIMP SIGNS LTD., BOATS, trucks, wooden-plastic signs, 382-6387.

Sundecks

duradek™
Vinyl sundeck floor covering for new and old decks. Free estimates. 478-0641.

WESTERN TEX COATING LTD
Vinyl stic fiberglass deck system. Professional application. All work guaranteed. Victoria 595-1233, Duncan 748-2241

I DESIGN AND BUILD THE finest decks. Call Philip Stockwood, 385-5554, 383-6841.

Tailors

LEATHERWEAR ALTERAtions, repairs, remodelling, cleaning and dyeing. Elley's Leather Fashions, 738 Johnson, 383-7834

OAK BAY TAILORS
Tailoring, alterations, ladies and mens quality leather alterations.
1826 Oak Bay Ave. 598-4131

BRITISH CUSTOM TAILORS
1311 BLANSHARD 383-2632

Storm Windows

THERMO - STORMS
Wood to aluminium. Change with Ever-Brite. 384-1423, 658-8817.

THERMOGLASS INSIDE AND outside storms, triple track. Call Enerheat 382-1224.

Tree Service

SKIP'S TREE SERVICE
Fully insured
Professional work
479-5342

OLYMPIC TREE SERVICE
Fully insured, guaranteed work. Special rates to OAP's. Give us a call at 381-5534.

CERTIFIED SPRAYING, TREE pruning, ornamentals and hedges trimmed. 383-8363.

CUSTOM FALLING & TOPping. "Tree Specialists." Fully insured. 385-7013 anytime.

BIG WIND TREE SERVICE
low rates 388-6115

ISLAND TREE SERVICE. LOW rates, fully insured, dependable. 386-3047, anytime.

Upholstery

ACE UPHOLSTERY
477-0455
Quality workmanship. European craftsman. Free estimates.

Window Cleaners

WINDOWS WASHED, AVERage house, $15. 478-9461.

CRYSTAL CLEAN WINDOWS.
595-3801.

38 TRAVEL

MAUI—BEACH FRONT
DELUXE 2 BEDROOM, FULLY FURNISHED CONDOMINIUMS. PLENTY OF RECREATION AND MILES OF SANDY BEACH. OFF SEASON RATES NOW AVAILABLE. BOOK EARLY. 383-4124.

MAUI
Deluxe 2 bedroom fully furnished cTondominium located on a safe sandy beach.
OK Trucking Co Ltd, 386-3414

HAWAII — $449
includes flights on Wardair, 14 nights, transfers, etc.
Western Canada Travel Service
729 Johnson 382-6160

MAUI DELUXE 1 BEDROOM condominium, beautiful beach, pools and tennis, summer rates. 478-7922.

12 SEATS LEFT ON CONDUCTed tour of U.S.S.R. leaving July. For details phone 384-5145 between 9am-12 noon.

LUXURY WAIKIKI CONDOminiums, special summer rate, $27.50 daily. 112-253-8598.

WAIKIKI, 1 BEDROOM SUITE, pool, beautiful view, reduced rate. 479-8443.

WAIKIKI, 1-BEDROOM CONDOminiums, ocean or mountain view. Call after 5, 592-4659.

39 PERSONALS

WANTED: LADY, 20-30 WITH A sense of freedom and adventure to share sailing and life's other potentials with 33 year old widower. No ties. Have 44' ocean going sailboat. Interests include sailing, skiing, music, most outdoor activities and people. Always willing to learn something new. Summer cruise, B.C. hoped and South Pacific '80, with compatible companion possible. Please send details and phone number. Snap appreciated. Victoria Press Box 67.

NEWLY ARRIVED WIDOWER, tall, active, early sixties desires meet affectionate unattached lady. Please write Victoria Press Box 878. All correspondence answered.

SENSITIVE, CHILD-LIKE AND ancient, independant Aquarian artist is watching for a friend to enjoy life and share experiences. An honest female preferred. Victoria Press Box 34.

RETIRED EXECUTIVE, 56, new to Victoria, would like to meet sophisticated attractive lady who desires absolute discretion. Must be mature but perhaps bored. 386-9258.

PLANNED PARENTHOOD OF Victoria Birth Control Clinics, Pregnancy Couselling. Appointments, 385-3351, 8:30 am-4:30 pm.

PERRY Y. WOODS, PRESIdent of Pan MusiCan Ltd. is pleased to announce the third anniversary of the incorporation of his company on June 14, 1976.

SINGLE WOMEN 40'S SEEKS same for friendship and social outings. Likes the outdoors. Please write with phone number to Victoria Press Box 72.

MIKE, EVEN IF YOU DON'T need the 13¢ yet. Please call us. We Love You and want to work together. Mum and Dad.

TRUCK TO ONTARIO: SHARE a truck rental, May or June. You drive your stuff east, I bring my things from Toronto. 381-5340.

FEEL LIKE YOU'RE GETTING lost in the crowd? Call NEED. We are here to listen to you. 386-6323.

LADY, LATE 40S, WANTS SINcere gent in 50s for lasting relationship. A non-drinker please. Reply Victoria Press Box 62.

WHO CARES IF YOU ARE pregnant? Birthright does. Phone 384-1431.

WANTED: PERSON TO DRIVE to Toronto, share some expenses. 477-6482 between 5:30-7:00.

40 BUSINESS PERSONALS

LONELY ???
and fed up with the "Plastic" type of people you've been meeting? Then take the first step to social happiness by calling us now!

PERSONALIZED DATING SERVICE
382-5122 382-4434
Serving Victoria and the Island. (See our T.V. ad on Channel 12)

LIMITED NUMBER OF ENrollments in a six-week licenced professional bartender's course are available. Register at The Red Lion Inn, May 8 and 9, between 2 and 9 pm. Information, 595-4670, 2-9 pm, weekend included.

40 BUSINESS PERSONALS

HAIRCUTTING NO CHARGE
Ginger Group requires models for licenced hairdresser learning advanced haircutting. Call 382-7235.

PERSONAL RELAY MAILING service. From your confidential location to desired destination, via one of our relay centres. For details write Communications Relay Systems. Box 965 Guelph, Ontario N1H 6N1.

HEATED POOL
Semi private with sauna, limited availability. Queen Victoria Inn. 386-2812

READER AND ADVISOR reads palms and cards. Answers all questions. Call or write 112-255-1689, 2108 Commercial Drive, Vancouver, B.C.

ROAN SOUND PRODUCTION. Tape Duplication, Recording Services, Weddings, meetings, etc. 384-6110.

DIVORCE PAPERS, DOCUMwents, term papers, manuscripts, etc. Expertly typed. 386-9617

ASTROLOGICAL CHARTS written interpretations. Meditation training, group or individual. Elainna 478-1169.

HYPNOSIS TREATMENT CAN help with personal problems, bad habits, stress reduction. Call 383-9126 or 382-4092.

FOOT TREATMENT. CALL Monika 592-1115, 478-1245 7:30am-9am, 7pm-8pm

CARD READING IN DEPTH (THE ORIGINAL)
Fifth Year 652-1765

TAROT CARD READING OR numerologies done. Experienced. 383-9621.

CONVERSATIONS UNLIMITED Confidential appointment. Some Escorting. 479-0097.

LONELY? WRITE EMILY Quest Friendship Bureau. Confidential. PO Box 5220, Victoria.

MRS. PAYN-JONES, TRANCE medium, questions answered. 386-3603

DEEP CARD READING. RED Swing Restaurant. 386-1662.

FREE PLANTS! HAVE A Plant Party! 658-1131 days, 478-8054 evenings.

EXPERT TYPING AND OTHER secretarial services, Oak Bay-Fairfield, 595-1821.

42 EDUCATION

TUTORING— PROFESSIONAL help by experienced teacher. French, math, new and old methods. 598-2331.

60 FUEL

WOOD WOOD WOOD
SPRING SPECIAL
1 big truck load, mixed wood, $13.95. Best fuel 384-5524.

FIREWOOD, OFF SEASON rates, $50 a cord, 'Delivered' 386-8907 after 6.

ALDER WOOD SPLIT AND DElivered, $50 a cord. 478-6817.

63 TIMBER

LOGS FOR SALE

APPLICATION NO. 5010
Spruce/pine s/l
Total volume: 7391.7 cu. metres
L/A: .585 cu. metres
Location: Minette Bay, Kitimat

APPLICATION NO. 5011
Hemlock s/l
Total volume: 2923.9 cu. metres
L/A: .544 cu. metres
Location: Minette Bay, Kitimat

APPLICATION NO. 5012
Cedar s/l
Total volume: 3816.2 cu. meters
L/A: .574 cu. metres
Loction: Minette Bay, Kitimat

APPLICATION NO. 14
Cedar s/l
Total volume: 1065.10 cu. metres
L/A: 1.79 cu. metres
Location: Deas Slough and Annacis Slough
For further information, please contact Metropolitan Trading, 1520-625 Howe Street, Vancouver, B.C., V6C 2T6, 685-5204.

TIMBER WANTED
Standing or felled
Top Prices Paid
385-7013
GLACIER LOGGING LTD.
"The Professionals"

WANTED TIMBER
FELLED, BUCKED or STANDING
Fir, Cedar or Hemlock
Ideal Sawmill Ltd. 385-0441

TIMBER WANTED
STANDING OR FELLED
FULLY INSURED, TOP PRICE
388-6115
BIG WIND TREE SERVICE
MEMBER
BETTER BUSINESS BUREAU

WANTED-18" CEDAR BLOCKS, for barn shakes, steady supplier. 478-3322, 946-4333.

CONTRACT FALLING AND YARDING
385-7013

65 BUILDING SUPPLIES

JUBILEE BUILDING SUPPLIES Ltd.

HOME IMPROVERS
Check Our Prices
On The Following Items.
Merit Kit Cab
Floor Coverings incl.
Canadian Celanese
Harding Richmond, etc.
Jenn-Air Deluxe
Cooktop and Ovens
Chambers
Thermatronic
Sub-Zero

Complete Prices
Including Installation
On Cabinets and Carpet
Financing Can Be Arranged

(Opposite Town & Country Next to MacDonald's Bakery)
574 Culduthel Rd. 388-5412

NORSECRAFT HARDWOOD
Industries Ltd.
383-4233

NOW IN STOCK
AMERICAN CHERRY
ALSO: Open Saturday All Day
541 David St. 383-4233

SAANICH LUMBER YARDS

12'x20' Garage	
Roofing extra	$420.00
8'x10' Greenhouse	
6'x7'6" Garden shed	$220.00
Work Bench materials	$ 14.00
Pram Dinghy kit	$ 57.00
5'x6' Compost box	$ 11.50
3041 Douglas St.	385-2486

COMPLETE UREA-FORMALdehyde foamed in place insulation equipment in excellent working condition. No extras to buy. Ready to go. $3200 firm. Call evenings 112-336-8112.

SLUGGETT & BROWN JOINERY
Wood Windows, Doors, Frames
526 DISCOVERY ST. 382-3011

EXCELLENT SHAKES
18" barn shakes. Good supply. $48 per square including tax. 652-4368.

18" BARN SHAKES 3/8 TO 1/2", $45 per square, 642-5794 after 6 pm.

65 BUILDING SUPPLIES

HOME LUMBER & Building Supplies
470 Ardersier Rd.
385-8711

Doors — Doors
Embossed Walnut
No. 1 Select H/C
Prefinished 1 3/8" thick x 6'8" High
2'0"-2'4"-2'6", 2'8"-2'10"-3'0"
C/W Prefinished Edges
All Sizes Only $13.95

Pre Hung Units
Above units available prehung c/w 2 sets emb. casing and emb. jamb. Set Ready to Install.
Only $41.50

Louvered Bifolds
#1 Select Mahogany c/w hardware

	1/2 Louver	Full Louver
2668	$38	$34
5068	$74	$65

Duroid Shingles
210 wt. No. 1 Asphalt self seal. All colours in stock, per bundle. $7.95

INSULATION
FIBREGLASS
PRICE PER 1,000 sq.ft.

R12—4"	$149
R20—6"	$259
R28—8"	$349

GYPROC
Price per 1,000 Sq. Ft.

1/2" GYPROC	$120
5/8" FIRESTOP	$160
STUCCO WIRE	$32.95
PERMAX	$5.50

PLYWOOD
D UNSANDED

4x8—5/16"	6.25
4x8—5/8"	11.25
4x8—3/4"	13.75

SANDED
FACTORY

4x8—1/4"	8.25
4x8—3/8"	11.95
4x8—3/4"	$17.95

LUMBER
STD. & BTR. FIR

2x4—92 1/4 Pet stud	$305
2x6—92 1/4 Pet stud	$305

STD & BTR. HEM.

2x4—92 5/8 Pet stud	$265
2x6—92 1/4 Pet stud	$265

Deliveries made anywhere on Vancouver Island and Gulf Islands. Before you buy compare our prices. For quality, service and guaranteed savings, phone:

386-3374, 385-8711

Butler GROUP
Butler Brothers Supplies
2046 Keating X-Road
652-1121

YARD SPECIALS
1x3 — 8' KD Spruce 48¢ ea.
2x4 KD Spruce studs 99¢ ea.
2x4 — 10' utility fir $1.80 ea.
2x6 — 6' Hemlock shorts 81¢ ea.

70 MUSICAL INSTRUMENTS

DAVID HAMILTON
Sensational recording and broadcasting organist
IN CONCERT in the
GEORGIAN ROOM
EMPRESS HOTEL
Wed., May 23, 8 PM
NO ADMISSION CHARGE
Mr. Hamilton plays the fabulous Conn Theatre organ
Compliments of
SOUND OF MUSIC LTD.
1517 Quadra 383-0239

EATON'S
Specialists in
HAMMOND ORGANS
For Over 20 Years
Four Teachers Available
Use Your Eaton's Account
Main Floor Eaton's Home Furnishings Building

Spring Clearance SALE
FENDER F10 classic guitar $100
BLESSING "Best" trumpet $150
DIA "aria" drum outfit $549
NEW STOCK of Ampeg amplifiers now in
CHARGEX—MASTERCHARGE

Pamus
386-8475
MUSICAL INSTRUMENTS
1108 Blanshard (at Fort) 386-8475

MINT CONDITION
1967 FENDER Bandmaster amp and spkr cab. The amp head is built on a "SHOWMAN" chassis and is convertible to 100 watts, speakers are two 12" Jensens. Complete with heavy vinyl covers. Only $550.
Just one of the many great vintage amps and guitars at
SOFT SOUNDS
THE GUITAR SHOP
535 YATES ST.
(No Phone Yet)

RENT AN ORGAN OR CHORD ORGAN $15 PER MONTH OR AUTOMATIC ORGAN WITH RHYTHM $35 PER MONTH. CARTAGE EXTRA.

SPECIAL
BALDWIN "INTERLUDE" ORGAN WITH EZ PLAY FEATURES. LIKE NEW! $1495.
PORTER MUSIC
725 CALEDONIA 382-9542

70 MUSICAL INSTRUMENTS

WE HAVE VANCOUVER Islands largest inventory of guitar strings and accessories. Special low prices effective May 1.

NELSON'S MUSIC
1315 Government 385-9728

SPECIAL $999
GALANTI W320, 2 keyboard, 13 pedals, automatic rhythm and chording, 7 year electronic parts warranty, 1 year group lessons plus full year trade up value and much more. Regular $1195.
CASCADE PIANO and ORGAN
In Hillside Mall
595-4124

RENT TO OWN
PIANOS—ORGANS
Gleeson Music City
HOME OF HAMMOND ORGAN
714 FORT 388-9632

EATON'S
CASH FOR USED PIANOS
PHONE 382-7141
LOCAL 230

SEVERAL IRONED FRAME pianos in mahogany solid wood cabinets at $395. This is the last shipment of pianos we'll have due to increased freight costs. Open 7 days. Financing OAC. Dept. store rates. 15 min. from town. Pete's Place, 786 Goldstream, 478-6000.

15% OFF
2 drum sets. This week only. Reg. $560. Now $476. Reg. $465. Now $395.
HALL-FAIRFIELD MUSIC
728 Fort St. 385-3307

ALLISON PIANO COMPANY. The name that means quality, integrity, honesty, craftsmanship. Our tuner-technicians guarantee musical performance and tonal excellence. 384-3935.

RICHARD DENZIL
PIANO TUNER—TECHNICIAN
Regulation, repairing, rebuilding.
388-9295

WE HAVE LOTS OF RECONDITIONED and guaranteed pianos from $895. New from $1795.
SCOTT PIANO & ORGAN
Blanshard at Johnson 386-2434

MASON RISCH CONCERT grand for sale, $10,000 or best offer. Please call Mr. Maxham 385-8535.

McMUSIC IN HATLEY PARK
2244 Sooke Road 478-4622
Mon.-Fri. 10-7, Sat., 9-6

KIMBALL ORGAN, EXCELLENT condition, $1300 or best offer. 658-8214 or 652-3763.

BABY GRAND PIANO FOR sale. Mahogany cabinet and bench. 479-9882.

TWO PEAVEY COLUMNS, $400; two bottoms, 2-12's each, $100 each. Call 382-3048 after 6.

YAMAKI DELUXE 6-STRING acoustic guitar with hardshell case. Sue, 658-5108.

YMAHA CSY-1 ORGAN, BUILT-in synthisizer, worth $3200, only $1900. 383-4597

CANADIAN PLAYER PIANO, restored by Allison Piano. Mahogany cabinet. 384-3935.

WANTED; GOOD OLDER UPright piano, Heintzman or similar quality. 598-1495.

BASSMATE AMPLIFIER, electric guitar and bass, $375, 382-7978 ask for Jean.

LOWREY TG 98, EXCELLENT condition $2800 after 4pm. 595-8871.

TRAYNOR 6400 MIXER AMP, P.A. system, and Shure microphone, $950 or nearest offer. 478-7781 evenings.

RAMIREZ STUDENT CLASSICAL guitar for sale. Phone 658-5143, after 6.

STEINBERG UPRIGHT PIANO, good tone, asking $750. 385-8791, 384-0091.

SET OF DRUMS, GOOD SHAPE, $250. Phone Gerry 474-2664.

RHODES SUITCASE 73 PIANO, unused, 1950. 721-3409.

71 MUSIC TEACHERS

CASTLE MUSIC
In the Cedar Hill Mall offering lessons and sales in PIANO, SYNTHESIZER, GUITAR, DRUMS and more. $5 per lesson.
477-7625

77 MOTORCYCLES

1978 SUZUKI GS-750, LOW MILEAGE, just tuned, excellent shape, $2500 or best offer, lots of extras, 386-6057 before 2pm.

1976 HONDA 754CB, EXCELLENT condition, only 3900 miles, phone 658-8758 for more information.

1975 KAWASAKI 900, EXCELLENT condition, custom paint, headers. $1800 or best offer. 385-2887, after 4 652-1688.

1971 YAMAHA 650, OFFERS ON $650. Bosch headlight and luggage rack on cycle included. 382-4353 or 595-3040.

750 KAWASAKI, FULL RACE, rebuilt motor and transmission. Best offer. 382-7528 days, 478-2411 nights.

Brooklands Motorcycles
HARLEY-DAVIDSON HONDA
937 Fort D1271 383-5926

FREDERICK MOTORS
SUZUKI—KAWASAKI—BMW
616 Queens DL00834A 383-0823

YAMAHA YL1 STREET, $200; Hodaka 100 Trials, rebuilt, $300 obo. 479-7680.

1977 175 MR HONDA, 200 MILES on rebuild, must be seen to be appreciated. Don 386-3027.

1976 HARLEY DAVIDSON, FXE, good condition, low mileage, 642-4403.

76 KAW KH400, FAIRING, SISSY bar, highway bar, excellent condition, $1100. 474-1085.

1974-750 YAMAHA, 8000 MILES, like new, must sell, $900. 479-5320.

LEFT HANDED GUITAR; 100 watt amplifier, phaser, $300. Phone 382-8391.

1977 HONDA 750 AUTOMATIC, low mileage, excellent condition, $2195. 474-1505.

1978 YAMAHA 100, 4 MONTHS old, perfect condition, $600 or best offer. 386-2985.

973 KAWASAKI 500, MACH III, excellent $850 or best offer. 384-5418.

970 250 YAMAHA, RECENTLY rebuilt, $550 or offers or trade for dirt bike, 478-8875.

250T SUSUKI 1970, NEW CHAIN, sprocket, very good condition, $350 or near offer, 595-8660.

500 HONDA, 5,000 MILES, MILD cam, Lead Bags, helmet, 477-9369

1978 HONDA TWINSTAR ROAD bike, 4400 km $1100 offers. 382-5960.

1974 TM 125 SUZUKI, GOOD condition, $550 or best offer. 478-2979 after 4 pm.

77 MOTORCYCLES

USED BIKES
ROAD

*79 HONDA CBX	$4499
*78 HONDA GL1000	$3599
*78 YAMAHA XS750	$3899
*78 HONDA CB550	$2599
78 HONDA CX500	$2399
*78 SUZUKI GS550	$2249
*78 HONDA CB400	$1795
*78 YAMAHA SR500	$1749
*78 HONDA CM185	$1299
78 HONDA NC50	$ 349
77 KAWASAKI KZ1000	$2799
77 TRIUMPH 750	$2399
77 YAMAHA XS650	$1899
76 HONDA DC50	$ 295
75 YAMAHA RD125	$ 595
*74 HONDA CB550	$1899

*Bike equipped with optional extras.

TRAIL

78 HONDA XL250	$1499
78 YAMAHA IT250	$1299
78 HONDA ATC90	$ 895
78 HONDA CT70	$ 649
77 YAMAHA DT175	$ 999
77 YAMAHA DT125	$ 899
77 YAMAHA IT175	$ 899
76 HONDA XL175	$ 895
75 YAMAHA DT175	$ 749
75 HONDA MT125	$ 649
75 YAMAHA DT100	$ 595
75 HONDA Z50	$ 349
74 YAMAHA MX80	$ 295

PLUS OTHERS NOT LISTED
ALL REASONABLE OFFERS ACCEPTED
MULLINS MARINE
921 Yates St. D-5245
382-1928 382-4515

LOOK!!
NEW
77 YAMAHA RD400
$1,399
NEW
78 YAMAHA SR500
$1,899
NEW
78 YAMAHA XS500
$1,999
1-Year Warranty on all units
SEE US NOW AT
MULLINS MARINE
921 Yates St. D-5245
382-1928 382-4515

NEW 78 HONDA
CB550K
$2,249
SEE US NOW AT
MULLINS MARINE
921 Yates St. D-5245
382-1928 382-4515

POWERTOWN M.C.
Service to all Makes. Hi-Performance parts. 384-1249. D199169A. 614 Grenville.

VICTORIA HONDA
Harley-Davidson
2851 DOUGLAS 386-8364
DL01953A

MOPEDS—18
Models. Test ride. Island Motor. 385-3515. 602 Esquimalt. D1920A.

1978 HONDA 750 K, BLACK with red and gold trim, Ammco rack and sissy bar, 2000 km, showroom condition, 382-2705 after 5.

FOR SALE 72 NORTON 750 CAmando, 3200 original miles, customized. $1895 or best offer. For information 246-3036.

1971 HONDA 750 TOUR equipped and well maintained, offers to $1650. 595-8425 between 5-7.

BROWN MOTORCYCLE JACKET, size 38, new $145, asking $100. 478-8451.

1978 HONDA 400 T1 STREET, 2500 miles, $1,200. 386-7606.

1973, 750 YAMAHA, LOW MILEAGE, recent overhaul, $950. 382-8138

1978 HARLEY DAVIDSON XLCH Sportster. Low mileage. Must sell. 388-7081.

HONDA 300, NEEDS WORK, good project, $100. 385-1298, 385-6586

NEAR-NEW NORSTAR SIZE 10 motorcross boots, $60 or offers. 478-5610.

1973 KAWASAKI, 350 TRIPLE, nice shape, needs a little work, best offer, 595-8128.

1975 HONDA 550F. EXCELLENT. Low mileage. Extras. $1300 or offers. 388-7049.

KEYSTONE MINI BIKE, NEW condition, $200. No cheques, 383-2041.

76 YAMAHA 750 CC, SHAFT drive, custom seat, deluxe fairing. $1950. 478-9627.

78 YAMAHA, IT175, GOOD CONdition. $895 or offers. 477-4329.

BULTACO TRIALS, GOOD CONdition, offers. 478-2509.

1972 KAWASAKI S2-350, EXCELLENT condition, $725. 598-7015.

1978 HONDA 750K, LIKE NEW, 7500 KM, $2300. 479-4231.

1972 500 HONDA, $1150, 2-1018 McClure, 386-2971.

FOR SALE, MOPED. ASKING $400. 386-1937, 386-9886.

75 SUZUKI 500 CC, $550
Marlo, 385-8708 or 381-5238

1975 YAMAHA 175 ENDURO, 3,600 miles, $695. 478-7924.

1977 YAMAHA 500, 10 MONTHS of use, extras. $1700. 385-7159.

76 650 YAMAHA, 8000 KM, GOOD shape, extras. 384-3184, 383-8407.

1978 HONDA 550
382-0195, after 5

77 SUZUKI GT185, $750. PHONE 598-2606 after 7 pm.

78 BICYCLES

BOYS GREEN PHILIPS COASTer, 26'' wheels, 18'' frame, good shape, $35, 595-3464.

NEW UNICYCLE, ALSO DOUBle decker bike, best offer. 382-4948.

MANS 10 SPEED BIKE, FULLY reconditioned, $60. 474-1961

19'' 10 SPEED APOLLO, EXcellent condition, $100. 592-9893 after 5.

2 GIRL'S MUSTANG BIKES, like new, $35 each, 478-8032.

MEN'S RALEIGH 10-SPEED bike $95. 598-1776.

LADIES 3-SPEED PHILIPS, $65. No cheques. 383-2041.

80 BOATS and MARINE

16' CLINKER HALL BOAT, Fiberglass cabin, Briggs engine. Has poles and and girdes. Good Shape. $1700. 642-3038.

"PACIFIC BARON" BY GOOLdrup Hulls. 54 ft. fiberglass, two years old, needs 15.97 Ton license. 112-624-5354.

1975, 40HP ELECTRIC, VERY good condition. Offers. 598-3393

80 BOATS and MARINE

PELAGIC
PACIFIC INDUSTRIES (1974) LTD.
a COMPLETE stock of
FIBERGLASS AND EPOXY MATERIALS
ZSPAR
MARINE PAINTS
428 E. Burnside
VICTORIA
386-1811 386-7814

LAST CHANCE
Still a few '78
Double Eagle
and
Silverline
Package Deals
left at considerable savings. (14'-17' only).
MULLINS MARINE
925 Yates St. 382-4515

SQUIRE & COOMBS, 304 LAW CHAMBERS, BASTION SQ.
ENTHEOS—49' 19.02 A ton freezer troller. Built 1969. Low hrs. Fine record, $320,000.
ALASKAN—10 ton 42' Westcoast troller. Gardner diesel. Excellent record, $229,000.
PACIFIC WIND — 41'x11'6''x5'6 freezer troller. Deltaga 1977, GM 471, 2,000 hrs. $220,000
ISABELLA POINT — 36' 5'' 8 ton A troller. Fully equipped. Gas engine. Excellent accommodation. 2½-ton hold. $85,000.
LOUVEL—36' 7 ton Westcoast troller, $65,000.
WANTED — 2 ton A licence also 33 ton A licence.
WANTED — 20-30 ton packer. Must be in good shape.
384-3363

CAMPIONS
DOUBLE EAGLES
JOHNSON Outboards
ROADRUNNER Trailers
bob whyte marine ltd.
SALES AND SERVICE
Corner Harbour and Resthaven
656-7286, SIDNEY
OPEN EVERY DAY
9 A.M. 'TIL 6 P.M.

GIBSON POWERCRAFT
CENTRE LTD.
Dealer For:
BAYLINER
HOURSTON GLASSCRAFT
JOHNSON Outboards
VOLVO—OMC Sterndrives
MIRROCRAFT Alum. boats
Full Selection of ACCESSORIES
2520 Government (Near Bay)
382-8291

NEW LISTING
APOLLO 32 $64,800
NATIONAL
NATIONAL Boat Sales Ltd.
2060 White Birch Road
Sidney, B.C.
V8L 2R1 Tel. (604) 656-3966
AND ALSO AT
False Creek, Vancouver

HARBOUR MACHINE LTD.
CHRYSLER—VOLVO
Marine gas and diesel engines
Complete Propeller and Shaft repairs
One day service when necessary
Custom Machine and Welding work
31 Erie Street 383-6555

WE ARE DINGHY SPECIALISTS
And carry the largest selection in stock in B.C. Davidson, Livingston, Galleon, Haida, Hawthorne, Sportyak and many others. Cartoppers, too.
ALL BAY MARINA
2238 Harbour Rd. Sidney
(Open 6 days 8:30-5:30 Closed Mondays)

THUNDERBIRD YACHT SALES
WESTPORT MARINA
Next to Swartz Bay Ferry
2075 Tyron Road, Sidney, B.C.
656-5832
NEW and BROKERAGE boats
OPEN 6 days a week
9 a.m.-5 p.m. Closed Tues.

26' TOLLY CRAFT
1976 LIKE NEW
255 Mercruiser V drive
F.W.C. C.B. DEPTH SOUNDER
Dingy, full canvas, Vimini, sleeper seats, heater, hot water, winch.
New Westminster. Days 522-9874
Evenings 522-6300.

CANOE COVE
Yacht Sales
Open 7 Days a Week
656-5711 659-3918
Evenings, 652-4386

ATTENTION GAS BOAT OPERATORS
Eliminate the danger of engine compartment explosions with the Seaboard Gas Detector, $149. Simple installation. Available at Wilson and Proctor, 808 Devonshire Rd. 385-3481.

VAN ISLE MARINA
BROKERAGE
Due to the very high demand for large vessels, we require more listings of 26' to 55' power and sailboats. Display dock space available. Please call John Allen, 2320 Harbour Rd., Sidney, 656-1138.

LANDING CRAFT Sealander
Loading craft style, work or crew boat. 4 models. 1-8 ton loads.
Sealander Marine Corp.
119 Charles St., N. Van. 929-5451

SALE: 17½' CAMPION HARDtop, 120 h.p. Mercury inboard-outboard motor. 1973 model but little used. 3 19 pitch props. 1800-lb. Road Runner trailer, surge brakes (they work). Power winch, extra wheel, depth sounder, CB radio. 4 hp Evinrude kicker. $7,000 firm. Phone 598-3804, after 6 p.m.

WANTED
Private party will pay cash for 36' to 40' Tri-cabin cruiser. Send all particulars, price and picture to Victoria Press Box 882.

1974 REINELL 18'9'', 1975 JOHNson 85 HP outboard, 1972 Roadrunner trailer, power winch, radio, etc. $5700. 384-4575.

1959 50 HP JOHNSON, TANK and controls, $125; 1957 18 Hp Evenrude for parts, $40. 388-4879.

13' WOOD AND FIBERGLASS. With trailer. $175. Phone 479-4405.

80 BOATS and MARINE

26' CHRISCRAFT CAVALIER, 200 hours on 350 FWC, propane, galley, standup head, sounder with alarm, CB, sniffer, stereo/radio, aux. motor, dinghy, spare shaft and prop, full canvas. $13,000 OBO or will trade for small boat, car, truck or rental property. 477-3039 after 6.

ESTATE SALE, 35' LOG SALvage Tug, fully equipped with living quarters, steel hull, 250 Chrysler, Nisson diesel. One 1974 26' log salvage boat, w-350 Mercruiser, 3-way steer, command bridge, fiberglassed, easily converted to pleasure craft. Priced far below replacement. 478-5387.

Tollycraft
LUXURY OFFSHORE CRUISERS
CEDAR GROVE MARINA
656-2580

SUNTIME
YACHT SHOP
We have more than just a "Touch of Brass"
2403 Beacon Ave. Sidney 656-2434

merCruiser
Service and Parts
Cordova Bay Chevron Service
5144 Cordova Bay 658-5200

30' 10 TON ALUMINUM HERring skiff, C licence, 79 Evinrude, 70 HP and 35 HP older motor. Electric start, Morse steering, compass, mast and boom, self-bailing with floatation compartments throughout. $12,000. 598-6684, 595-5957.

MUST SELL, 24' MAHOGANY Plank Hull Express Cruiser, hardtop and canopy. 220 hp FWC. Superb maintenance, sleeps 3. Equipped for fishing and weekending. No trades but all cash offers on $6500 considered. Evenings, 656-1349.

TOLLYCRAFT, EXCEPTIONally well kept, 27'x10½' cruiser, 225 OMC, FW cooled, new leg, bilge pumps, VHF and CB radios, trim tabs, sounder, dinghy, cabin heat, full galley and head, always in boathouse, offers on $18,500. 746-5681.

FIBERLAY 2700 COMMAND Bridge Cruiser, dual hydraulic steering, two sleeper seats on bridge, Teak interior and trim, eye level oven, fridge, gas sniffer, CB radio, dinghy, etc. Will consider trailer boat or van as part payment. 479-6862.

SKIPPER REQUIRED FOR Harbour Cruises, May-October. Must have minimum of M.O.T. Master of small Crafts certificate. Those who previously applied and had certificates please call again as some names were misplaced. 383-6824 or 592-9667.

SURFER 24, EXTREMELY well built boat, full safety flotation, hand laid fiberglass, OMC 225, I/O, fresh w/cooled, excellently maintained, low hours, fully equipped, may sleep 5, many extras. Price reduced for quick sale. 477-6325.

D J YACHTS
We have customers for all sizes of vessels both sail and power. If you wish to sell your boat please call Joyce Omlid or Don White 656-5558, Randy Boyle 598-3366.

36'-7 TON SALMON TROLLER, fully equipped, 3 year B License, full price, $35,000. 30'-5 ton, C licensed Shrimp Trawler, full price, $6500. 32'-6 ton combination, as is, no license, full price, $6500. Phone 112-682-3816.

APOLLO 22, 1976 MODEL, NEW 1977, less than 200 hrs. Volvo 200, F.W.C. power, 5 berths, full canvas, trim tabs, swimgrid, sndr., galley, W.C., ready to go. Just $12,900. On display. Victoria Boat Mart, 453 Head St., 383-3324.

22' REINELL, HARD-TOP cabin cruiser, 1972 with low hours. Mercruiser 188, galley, head, radio, sounder, anchor package, etc. Good condition. $7900. Must sell, 652-4927 evenings or weekend.

1977, 20' DOUBLE EAGLE, 190 horsepower Volvo FWC, 122 hours, tabs, bulk head, galley, head, CB, sounder, OB bracket, etc. 3,500 lb galvinized Roadrunner. Excellent condition. Nanaimo 754-2272.

OUR STOCK
is bigger and better than before . . . in fact you can hardly see the floor. Drop in and see us at
McQUADES MARINE SUPPLY
1252 Wharf St. 388-4343

7-TON 'A' COMBINATION, DIEsel, foamed hold, ferro cement construction, radar, pilot, recorder, winch, ex-live aboard. Ready to go. 536-9725, 524-6254 Vancouver.

17' FIBERFORM, DEEP V, camper top, built-in stainless fuel tank, 60 h.p. Johnson elec., 1200 lb. trailer. Excellent condition, $4,450. Bob Whyte Marine, 656-7286.

21' GLAS PLY (1975) HARDTOP cruiser. Galley, private cuddy with 2 berths, head, camper back, CB radio, sounder, 170 Volvo, $12,500. Bob Whyte Marine, 656-7286.

27' BAYLINER 1977 VICTORIA Command Bridge, 255 Volvo FWC, 214 hours, camper back, depth sounder, CB, trimtabs, gas detector. Boathouse kept, $24,500. 652-2358.

30' COMMAND BRIDGE CRUISer, 4 berths, 3 radios, 2 batterys, spare equipment, economical to run, in excellent condition. See the "Keyam" at Maple Bay. $15,000. 746-7359.

19' GLEN L GLASPLY CABIN cruiser 1972 60 HP Merc Thunderbolt, CB, many extras $1950; 1973 40 hp Merc. Unused 3 years. Frank Gavin, 388-1833, 383-1070.

34' CHRISCRAFT WITH NEW engine. Sleeps 7, two heads Oil stove, fridge plus many extras. A good safe family boat. Priced at $20,000.00 Phone 385-8813.

14'6'' POLARIS II LAPSTRAKE, new canvas, sleeper seats, radio, speedometer, tachometer, tilt boom trailer, windshield wipers, $1500. 478-3167.

40' WEST COAST TROLLER, 9.56 tons, VHF, Loran, radar, etc. Approximately 30 years old. Currently fishing, $110,000 firm. 592-2037.

BEN'S MARINA - YOUBOU
Be your own skipper, houseboat charters, boat rentals, launching and mooring, propane gas, oil and ice. 745-3409.

36' DOUBLE ENDER, CEDAR planked, RH 26 X 16'' propeller with shaft, needs calking, no cabin. $450 or offer. 479-4113.

19½' OF SPACIOUS BOAT, hard to find model. Fiberform Bimini. Roomier than most 22 footers, 188 Merc. Options too numerous to list. 652-2508.

FINISH IT YOURSELF AND own a 36' fiberglass over plywood boat. All hard work done. Any reasonable offer accepted. 743-2921.

18½' CABIN BOAT, GLASS over ply, full canvas, excellent condition, open to offers, can be viewed at Halls Boathouse, Berth G1 phone 478-3678.

16' CANOE.
Fibreglass "Cadorette" with positive foam floatation. Good condition. Asking half price at $200. 598-6062 (Oak Bay).

19' GLEN L GLASPLY CABIN cruiser 1972 60 HP Merc Thunderbolt, CB, many extras $1950; 1973 40 hp Merc. Unused 3 years. Frank Gavin, 388-1833, 383-1070.

SEA CHEST
MARINE SUPPLIES
656-2421 9732 1st St., Sidney

16'6'' HOURSTON GLASscraft, 75 hp Johnson, 9.9 Johnson, new trailer, extras, $3900 firm. Call after 5, 479-0677.

1977 MERCURY 9.8 MOTOR, less that 30 hours and 1977 Princecraft 12' aluminum boat. 478-2949 after 5.

1974 24' SEARAY SUNDANCER with or without boathouse, 384-7587.

80 BOATS and MARINE

NEW
14' STRATACRAFT
—40 HP Merc. elec.
—900 Roadrunner
—Full canvas top
—Battery, box
—Rigged, ready to go
$4,795
SMOKERCRAFT
Aluminum Boats
Now In Stock
at
YOUR 1-STOP MARINE CENTRE
Mercury Marine
800 Cloverdale
385-1457

CFC NANAIMO
Commercial Fishermen's Consultants
758-3852
ART MERNETT
CHUCK MERNETT
BONANZA
54' Dragger-Packer
TRAGA II
40' Troller
GLO-MACK
35' Gill-Net
OCEAN HARVEST
42' Troller
TREMAINE
35' Troller
ORCA G
50' Drum-Seiner
MAI LIS
45' "C" Troller
KARLATTA
40' Troller
Many more vessels and licences available.

15'6'' HOURSTON GLASCRAFT, 50 hp Johnson, E-Z Loader trailer, depth sounder, $3,995. Passage Marine 656-2580.

OFFERS-18' GLEN-L CABIN boat, needs work, good 60 Hp Evenrude, electric. View at 2711 Fernwood. Phone 479-3000.

2½' FIBERFORM COMAND bridge, totally equipped for safe, enjoyable cruising. $11,500, 652-4737.

OCEAN TRADAR, 48 FT freezer troller. 15 ton A licence. Ready to go, all gear included. 478-3118.

20 HORSE JOHNSON OUTboard motor, gas tank, A1 $375. 6½' oars, etc. $15. 6 man rubber raft $70. Gas tank $25. 382-0640.

15' K AND C THERMO GLASS, 50 Merc, 10 Johnson, CB, depth sounder, fully equipped, $3400. 478-1577.

THORNES 14' ALUMINUM boat, Trailex aluminum boat trailer, 20 hp Merc. All excellent condition. $1000. 386-1862

1976 20' DOUBLE EAGLE—390 hrs, many cruise extras (round V.I. 1977), exc. cond, $11,000. 723-6415.

18' SANGSTER, 4 CYLINDER Chev 120 Hp I.O. Merc Cruiser, with CB, $4300. Moored at Deep Cove Marina. 656-3835.

16' FIBERGLASS CANOE, WILL take 2 or 3 horse motor, 2 paddles, 2 life jackets, $250. After 5, 658-8548.

15' SANGSTER CRAFT, 40 HP motor, full canvas top, downrigger, Roadrunner trailer, $1950. 478-4175

22½' FIBREFORM-COMMAND bridge, F.W.C., trim tabs, loaded, perfect condition, $11,500. 384-8225.

BOAT TRAILERS
FOR RENT. 721-5266

WANTED TO BUY GILLNET roe license or license and equipment. 652-1824.

WANTED GILL NET ROE LIcense and equipment. 112-926-8069.

WANTED: JOB AS DECK HAND on troller. Phone after 5, 479-5628.

1960 ELTO 25 HORSEPOWER motor, electric start, best offer over $200. 382-6851.

16' BOAT AND TRAILER WITH 40 h.p. Johnson motor, open to offers, 478-4324 anytime.

1968 50 HP MERC OUTBOARD, with controls and gas tank, $450 or best offer. 479-3021, 652-4984.

17½' SKI BOAT AND TRAILER; 50 hp Merc, never in salt, $995. 656-4245.

OLD BOAT AND TRAILER AND 65 Hp Evenrude outboard motor, offers. 652-4987 mornings only.

1976 20 HP MERCURY OUTboard motor $575. Universal Trading, 383-9512

19' COBRA, 165 HP MERcruiser, trailer, CB, $7200. 145 Sims. 386-9504.

WANTED: 17-19' HT ON TRAILer with standup canvas back, IB or OB. 658-1169, after 6.

15½' HOURSTON GLASscraft, full canvas, 2 motors, one 65 horse, one 6. $3150. 595-6667.

14' THERMOLITE FIBERGlass with 40 Evinrude and 2000 lb. trailer, $950. 478-2487.

36½' A LICENSE TROLLER, fully equipped, ready to go. 388-4158.

JOHNSON-EVENRUDE, 14½x19 propeller, 175 Hp thru 200 Hp, $90. 652-5756.

6 HORSEPOWER JUST OVERhauled, $250. Wanted 78 or 79 6 horsepower Johnson. 384-9718.

14' WOODEN BOAT WITH trailer, needs repair, $150 or closest offer. 386-8218.

11' FIBERGLASS TRI-HULL boat and Voyager trailer, like new, $550, 388-9283.

50⅝ INTEREST IN SMALL seiner, licensed, net and skiff: Offers over $90,000. 479-7555.

9' FIBERGLASS ROWBOAT, INcludes oars and 3 horsepower Evinrude, $395. 478-7924.

HANDCRAFTED SAILING RIG for 16-18' canoe. Excellent quality, $200. 656-6990

24' SEARAY WEEKENDER. 383-4756 or 386-0543 between 5-6 pm.

LISTINGS WANTED: 16' AND up. John Roland, Passage Marine at Cedar Grove Marina, 656-2580.

17' WOOD HULL PUTTER WITH 9 hp Briggs and Stratton. Needs work. $600. 246-9837

13' DAVIDSON FIBERGLASS lifeboat. Oak trim, good condition, $395 or best offer, 642-5849.

FULLY-EQUIPPED CANOES for rental. Phone 656-6139.

MARINE REPAIRS, INBOARD gas diesel. Phone 656-0070.

A LICENSE TONAGE FOR sale, phone 112-682-3816.

30' DIESEL WORKBOAT PLEAsure boat, $7900. 656-5965.

16' FIBERGLASS CANOE, $250. 642-4292 after 5pm.

WANTED BOAT TRAILER FOR 19' boat, reasonable. 478-3973.

12' ALUMINUM BOAT, MOTOR and trailer, $450. 383-8507.

SPORTYAK, 7', OARS AND RUB raft, $195. 652-5756.

80 BOATS and MARINE

BOAT - CAR COMBINATION Stereo Systems. 8 track or cassette. Custom installation. Call HOMARK for details 381-5622.

35' A LICENSE TROLLER, good shape, available for charter to right person for '79 season. 478-9843 evenings.

16' K AND C THERMO GLASS boat, with 60 horse power Evinrude outboard. 9.8 Mercury. EZ Load trailer, 656-3561.

23' OREGON DORY, 1978 55 HP Evinrude, folding canvas cuddy cabin, sounder, radio. For the serious fisher. 656-2580.

MUST SELL 26' COMMAND bridge Telstar, launched 78, Chris power, diesel stove, dinghy, ready to go. 477-6009.

WANTED: ROCKFORD clutch to fit 9 horsepower Briggs or complete motor and clutch. 592-0698.

81 SAILBOATS

TANZER 8.5 (28'), BRAND NEW and on display. Diesel powered (Yanmar) deluxe model with lifelines. Main, 110% lapper, 6'2'' headroom, large galley, gimballed oven, stove, dinette, 4 berths (incl. 1 dble.) Loads of teak throughout. Great family cruising boat. 1 only, $31,000. Bob Whyte Marine, 656-7286.

CROWN 28
1973, well equipped, including four sails, stove with oven, sounder, speedo and dinghy. Excellent condition. $25,900.
Gypsy Yacht Sales 656-5591
2270 Harbour Rd., Sidney, B.C.

26' GRAMPION
New interior, full sail inventory, 9.9 Merc. O/B, sleeps five, enclosed head, seperate hang locker. $14,900
CEDAR GROVE MARINA
656-2580

37' FERRO CEMENT SAILboat, hull and deck. Sampson design sloop. Professionally cemented. Includes 44' mast, boom, spreaders, 4000 lb ballast, plans and instructions. $8500. 112-629-3271.

TANZER SAILBOATS
1979 Models on Display At
BOB WHYTE MARINE
Corner Harbour and Resthaven
Sidney 656-7286

27½' FIBERGLASS PATHFINDer, inboard diesel, galley, dinette, heater, sounder, anchor. All new and professionally built. $19,800. Will take small sailboat in trade. 382-9952.

WINDROSE 20, BRAND NEW deluxe model. Main and jib sails, bow pulpit, 4 berths, mini-galley. New 6 h.p. Johnson. Great little racer-cruiser, $8,650. Bob Whyte Marine, 656-7286.

WINDROSE 18, BRAND NEW deluxe model. Main and jib sails, 4 berths, dinette, bow pulpit, new 6 h.p. Johnson. Package price $7,850. Bob Whyte Marine, 656-7286.

VICTORIA HONDA
OUTBOARDS for the sailor
7½ hp and 9.9 hp in stock
2851 Douglas 386-8364

CROWN 23
Full cruising/racing inventory, well-maintained, $11,000. 658-8653.

ERICSON YACHTS
Anglers' Anchorage Marina
933 Marchant, Brentwood Bay
652-3531

WANTED
1970-74 26' Columbia, must be in good condition, will take as down-payment for new home, building lot or cash. 658-5781.

14' MAGESTIC SAIL BOAT, EXcellent condition, main and jib, brand new, great for dinghy cruising, $850. 477-9949 after 4 pm.

1974 30' SLOOP, FIBERGLASS, excellent condition, very roomy, family cruiser or liveaboard. $24,500. West Float, Fisherman's Wharf. Call evenings, 478-7422.

SEA CHEST
MARINE SUPPLIES
656-2421 9732 1st St., Sidney

SAILTREND
Open 9-6, closed Sun./Mon.
1157 NEWPORT 592-2711

GRAMPION 26 COMPLETELY equipped for cruising/racing. $13,900 or nearest offer, phone 477-5094.

26' THUNDERBIRD, MEAsured, 2 suits of sails, tape deck, excellent condition, offers on $6500. 592-0026.

1976, 16½' MUTINEER DAY sailer, drop keel, fully rigged, Calkins trailer, asking $2200. 477-0795

19' LIGHTNING CENTRE Board Sloop. 5.5 horse power Seagull outboard. All first class condition, 386-1694. 10-11 am.

18' MONK "VAGABOND" sloop, 2 years old. 388-7835. $3700, offers.

23' CUB, HEAD, STOVE, SURveyed, $5500. 386-1992.

MOTORSAILER UNIQUE FAST 40' wooden ketch, professionally built 1965. 656-4148.

COLUMBIA 26. SEVEN SAILS. Loaded. May take trade. $14,500. 248-5852.

VENTURE CUTTER 23, $6,750. Sails, motor, trailer, sleeps 5. 479-1329.

17' O'DAY DAY SAILER. EXcellent Gulf Islands sailer. $2195. 658-8188.

8' SABOT, SAILING DINGHY, excellent condition, $225. 388-5073, evenings.

VENTURE CUTTER 23, $6,750. Sails, motor, trailer, sleeps 5. 479-1329.

WANTED: DECKHAND chance in Swiftsure race. Michel 479-7555.

SABOT COMPLETE, EXCELLENT condition, ready for sailing, 477-4185.

16' SAILBOAT, DACRON SAILS, Seagull engine, $1700. 477-6164.

15' SAILBOAT AND TRAILER, complete, $400. 598-4863.

92 SPORTING GOODS

Robinson's
1929-1979
50th Anniversary
VANCOUVER ISLAND'S COMPLETE OUTDOOR STORE
HUNTING FISHING CAMPING
Rifles: Husquvarna 308, 2½x8, 449; Win. 30/06, 3x9, 474; Whitworth 7x57, 2½x, 249; BSA 308, 4x, 349; Savage 270, 4x, 274. VERY SPECIAL: Mannlicher Schoenauer 30/06, 3x7, original Mod, 895.
SHOTGUNS
Win. Mod 12, 12 ga., mint, 429; browning 12 ga., 3'' Citori, 624; Win. 12 ga. pump, 3'', 179; Higgins 12 ga. auto, 149, Mossberg 12 ga. pump, 134, Ranger 12 ga, o/o, 199.
JUST ARRIVED
Colt .36 cal. sheriffs mod., 249; Colt 36 cal London Colt, 399, Mauser 7.63, 595.
WE AIM TO PLEASE
1307 BROAD 385-3429

BILLIARD TABLES
6x12 Brunswicks $1,000, as is. Valley Recreation, 446 Trans Can Hi-Way, Duncan. 748-2226.

DRYSUIT BY FITZRITE, FITS 6' 180 lb. man $300. Scuba pro reg. Mk V, $150. New steel 72 tank, $100. All in new condition. 385-2491.

NORTHERN CURVE LAMINAtions is now making the most advanced skate board chasis on the market. 382-5217

92 SPORTING GOODS

INTERNATIONAL KNIVES
Bisley 22 magnum single shot Winchster Mod. 71 348 cal. Mannlicher 30-06 and 4x Leupold Sako Forrester Manlicher. .243 cal Remington Matchmaster, 22 cal with Redfield sights, high standard Citation 22 auto pistol Mauser Broomhandle 7.63 Auto and stock R.C.A.F. 22 Hornett survival rifle.
EXPERT GUNSMITH
576 YATES 383-2422

FRANK WHITE'S SCUBA SHOP
832 Fisgard 385-4713
FREE
Divers/non divers underwater slide presentation. Fri. May 4, 8 P.M. Newcombe Auditorium with David Doubilet, National Geographics and Brent Cooke, Provincial Museum.

RIMPAC DIVERS Ltd.
2 new fun cuba diving courses start May 28. The regular evening course of 5 weeks and also a 1 week course from 9-6 each day. Enrollment is limited on both courses so you should enroll early at the shop at 9818 Fifth St., Sidney or ph. 656-6313.
"Diving is fun with Rimpac Divers"

PLAY-MOR RECREATIONS LTD.
Billiard Tables, Shuffleboards
Cues and Accessories
!Special-Foosball-Special!
Games Room Lights
517 KELVIN 384-3332

GOING ON HOLIDAYS?
Don't leave your "Guns" at home — Rental space available in our secure vault — Reasonable rates.
INTERNATIONAL KNIVES
383-2422

FULLY ENGRAVED JMMAN, Meffert, Saul 476 nitro express side lock double rifle cased in a beautiful mahogany box, lined in royal red velvet. Excellent throughout. Market value over $15,000 with proof. Serious offers to $7000. 477-6534 for appointment. (No triflers).

WANT TO DIVE?
Next class starts on May 10. Come in and see our in-store specials and enroll at
SEA TREK DIVE CENTRE
1817 DOUGLAS 386-7528

SCUBA DIVING LESSONS AT Esquimalt pool, Tuesday, May 15, 7 pm, for information phone 721-3606 or 386-8734. Day classes are also available. Maximum 12. R. Stagg Scuba Diving. CUMATUS.

WET SUIT APPROX. 3/16, good for Hobi sailing; and misc. 386-1003 after 1:30.

WANTED: SET OF WEIGHTS and bench press, phone 478-7819.

200 LB. 4-50 LB. STEEL WEIDER plates, asking $125. 385-2491.

93 CAMERAS, SUPPLIES and PHOTO FINISHING

bill's photo supply
DOWNTOWN at
1672 Douglas
383-7443
LANGFORD at
800 Goldstream
478-2712
2047 Oak Bay Ave.
592-3122
THIS WEEK
Featuring
A complete range of 4x5 photographic and darkroom accessories.

Hilton
PHOTO SUPPLIES
P.O. Box 750
Phone 246-4741
On Trans-Canada Highway at Chemainus

city photo
1227 Gov't.
385-5633

WANTED TO BUY — Good used cameras, lenses, and accessories.

MAMIYA PRESS SUPER 23 with 100 mm, F3.5, ground glass back and five, 2¼x3¼ cut film holders. Like new, $425. Also 50 mm lens, $500; 250 mm lens, $500. Call Dave, evenings 384-0035.

BESELER 23C ENLARGER with 105 mm Omecron lens and three carriers, excellent condition, $425. Call Dave, evenings 384-0035.

PENTAX WITH 55 MM F18 lens, and case. Other accessories available. $150 firm. 598-3590 after 6.

NIKON FTN, 200MM, 35MM, filters, case, accessories. 383-2817.

COMPLETE DARKROOM equipment, ideal for beginner to intermediate. 383-2817.

NIKON NIKKORMAT CAMERA with F1.4 lens and accessories. $250. 479-7009.

SPEEDGRAPHIC MANY extras $375. Projection lamps ½ price, New. 477-2773.

PENTAX THREAD MOUNT macro lens, 50 mm f4, mint, $135 firm. 478-4447 after 6.

PENTAX K1000, ALMOST NEW, $225. Regular $289. 477-1660.

96 RANGES, STOVES and FURNACES

BUILT IN HARVEST GOLD oven and counter top range. Never used, $600 new. $500 or best offer. 656-4365.

ONE OIL STOVE AND ONE wood stove. Very good condition. 385-2743.

24'' GIBSON RANGE, HARVEST Gold, $190. 477-7150.

OIL SPACE HEATER, TANK and stand, $50. 595-3287.

SEEFIRE WOOD STOVE, AS new, $275. 652-2392.

30'' ADMIRAL STOVE, WHITE, like new condition. $220. 382-5154

97 FURNITURE

2-PIECE OLDER CHESTERfield and recliner chair $100. Phone 595-8177.

BIG OLD ALMOST BEAUTIFUL hidea bed, because you'll have to work to move it, $75. 383-6289.

QUEEN-SIZE WATERBED, $195 firm. 388-7097.

5 PIECE BEDROOM SUITE, walnut, $225. 385-6152 after 6.

TABLE, CHAIRS, $45; RADIO $10; bed $10. Call 595-3744.

DESK, WALNUT, 4 DRAWER, excellent condition. 384-1202.

DESK $8, SMALL KITCHEN table with 2 chairs $30. 386-3029.

BRAND NEW QUEEN SIZE WAterbed, 478-6807.

97 FURNITURE

TRADE-IN TIME
MATTRESSES
$25 on your old mattress
$25 on your box spring
WHEN YOU PURCHASE A
Spring filled or foam rubber
MATTRESS and BOX SPRING

3'3'' size, each piece	$169
Regular size, each piece	$189
Queen size, each piece	$219
King size, each piece	$289

Latex Rubber
The mattress that gives even support to all parts of the body, truly the most comfortable mattress of all.
MATTRESS and BOX SPRINGS

3'3'' size, each piece	$199
Regular size, each piece	$249
Queen size, each piece	$289
King size, each piece	$399

IMMEDIATE DELIVERY
open Fridays til 9 p.m.
EASY CREDIT terms available
Gregg Furniture
"The quality furniture store — where you can see how it's made"
2300 DOUGLAS 388-7365

SIMMONS OSTERMOOR
Simmons finest open coil mattress.
TWIN UNIT
SPECIAL $239
DOUBLE UNIT
SPECIAL $299
QUEEN UNIT
SPECIAL $359
Unit includes box spring and mattress.
Tillicum Furniture
Hillside Shopping Centre 595-3331
851 Johnson 388-6613

KILSHAWS Ltd.
AUCTIONS and APPRAISALS
30 YEARS
at
1115 FORT
384-6441

LUNDS . . .
Buy or Sell
Your Furniture
At Auction
386-3308

CHESTERFIELD SUITE $150; dinette sets $39, $45, $49 and $75; recliner chairs $39. and $45. Mel's Bargains, 3460 Quadra, 384-3152. Chargex and Mastercharge available.

WALNUT SIDEBOARD, $275; dining table, four chairs, matching sideboard, antique green, $150; set of four pecan lattice-work highback chairs, upholstered seats, $160. 595-0104.

READY TO ASSEMBLE PINE furniture, living room, dining room, bunk beds, shelf units, pottery, unique gifts, Monastery Furniture, 942 Fort St., 383-2431.

BEAUTIFUL MINT CONDItion, Vilas loveseat $269; Sprague and Carlton swivel maple chair $141; 5 bulb fixture or swag $295. 598-4808.

CHESTERFIELD AND CHAIR, blue/green, $200; matching maple chair, $40; two tub chairs, blue, $100 each; trilight, $25; fireplace screen, $35. 592-0001.

ROUND RATTAN COFFEE table, $75; Rattan nesting tables with teak tops, $85; Danish loveseat, $80; drapes, off white, 125''x84'', $45. 388-4647.

NORTHERN CURVE LAMINAtions will do custom furniture. For free design and estimate in your home phone 382-5217

KINGSIZE WATERBED, HEATer controls, 3 mo. old, 4-poster, $250. Sewing machine $40. 385-9677.

MATCHING MODERN LOVEseat and sofa in excellent condition. $400 or best offer. 386-6827, after 5 weekdays.

UPHOLSTERED CHESTERfield, 3 seater, autummn colors tan and brown, good condition, $325 or best offer. 386-8584.

TWIN BEDS $120; MAPLE headboards $150; dining table, 4 chairs, blonde maple, $500. 477-0273.

MUST SELL GREEN FLORAL sofa and chair, $250. 477-4901, after 4:30.

SOLID PINE DARK STAIN DINing suite, 10 pieces, valued $2600, selling $1500. phone 385-6472 evenings.

BEAUTIFUL SOLID 9-PIECE Bassett dining room suite, fruitwood finish, excellent condition. 592-7064.

MOVING: MUST SELL, TEAK buffet; teak nightable; swivel rocking chair, phone after 6 pm, 385-5197.

COMBINATION TV, RADIO, stereo. Chesterfield and chair, double bed and dresser, twin beds. McClary stove. 383-3932

CUSTOM BEDS, CAPTAINS, $120, mates, $115, mates bunks, $150, 479-7400

VILAS CANDLE LIGHT BUFfet, excellent condition. 479-5159 evenings.

ALL STEEL FOUR DRAWER lateral file, Capri steno desk and chair, phone after 5, 479-6226.

SOFA, OLDER MODEL SECtional, beige, good condition. Phone 385-2955, anytime.

ONE HIDE-A-BED, NEWLY upholstered in good condition, asking $250. 656-5246.

ONE CHESTERFIELD AND chair, good condition, $400. 656-5246.

BRAND NEW QUEEN SIZE ARbutus waterbed, paid $500, taking offers. After 6 pm. 383-9563.

PAIR TWIN BEDS, BOX springs, mattresses complete $460 offers. 477-2773.

TWO LARGE WOODEN STORage cupboards, $20 each. 592-0001.

MAPLE VILAS DRESSER, 50'', $200. Matching chest, 33'', $175. Philco cabinet radio and record player (78), good tone. $40. Low spool chair, $40. 592-0001

98 TV, STEREO, RADIO SALES and SERVICE

SANSUI REVERBERATION amplifier RA500, offers. 652-5818.

RCA VICTOR, COLOURED TV, good condition, $135. 477-8576.

REALISTIC CB RADIO, $175. 598-3974 after 4.

98 TV, STEREO, RADIO SALES and SERVICE

Open 'til 9 Nightly!
385-5555
Independent Buyers
Discount Service Ltd.
939C Esquimalt Rd.
Stereos
Color TV's
ENTERTAINMENT SYSTEMS TO FIT ANY AND ALL ENVIRONMENTS!
—Buy the best and reduce costly service calls!
Yes, we take trades!
No down pament! (OAC)
Free delivery!
Free parking!
In Store Bank Financing!
(FULL SERVICE WARRANTY)
—5 yrs. parts and labour on most new sound equipment
—Loaner supplied during service
—Full credit on upgrading 1st. yr.
Technics
Best-Buy Sound System
Receiver, Speakers, Turntable, W/Magnetic Cartridge, $599.
Accoustic Research
AR18 Speakers each $99
AR-XB Turntable with Accutex M3061T Cartridge (Value $275)
INTRODUCTORY OFFER $199
Car Stereo
COMPLETE LINES
Jensen, Pioneer, Panasonic
Panasonic CX7100 Auto-Reverse Tape Deck $179.
Panasonic
Color TV's from $499.
20'' Color Special $619
No money down. Low monthly payments! (OAC).
Open 10 til 9 Daily
10 til 6 Saturday
385-5555

WE RENT
To Own
TV and Stereos
From $19.64 per month
homark
• microwave
• color TV
• stereo
• rentals
• service
• sales
"Home of the $10 service call"
381-5622
27 W. Burnside
10-9 P.M. 6 DAYS A WEEK
Monthly rentals also available

J&V
I.C. SERVICES
2628 Bridge St.
LEAR JET
CAR STEREO SYSTEMS
A65-am/fm/mpx cassette auto-reverse, 30 watt booster pack.
A64-am/fm/mpx cassette auto-reverse.
A63-am/fm/mpx cassette auto eject with 30 watt booster pack.
6852 five key equalizer, fader, 44 watt booster. For further information call 385-4831. Open 10-6 pm. Mon. thru Sat.

$10.
Homark now features the $10. in-home service call for stereo and televisions. Call 381-5622
Homark Sales Ltd.

Repeat of a Sellout
40 Channel CB, noise blanking, LED readout, .8 microvolt sensitivity. Installation available. We service all makes.
B.C. SOUND & RADIO SERVICE
931 FORT 383-4731

HELP
Too many color TVs taken in trade. Come in—make an offer. CITY CENTRE TV, next to K-Mart in the mall, open 10-9 p.m. 6 days a week.

CASH
Used colour TV's needed desperately for resale — We buy for cash. Call 381-5622 for estimate. Homark Sales Ltd.

SANYO AUDIO COMPONENTS. Compare our prices to any other makes and models and you will find out that you can save.
ATLAS STEREO AND TV
763 Fort St. 385-2712

COMBINATION AM/FM 8 track cassette and changer, 2 months old, cost $800, offers or trade. Stereo console with black and white tv, $100. 381-5498.

SANSUI AU20,000, 170 WATTS per side. NEC AM-FM tuner. Dual 504 turntable. Koss Electrostat headphones. All 3 months old or less. 384-9100.

SANYO CASSETTE DECK WITH Dolby, $100; Sansui amp, $125; PE turntable, $75; speakers, $200. Call 382-3048 after 6.

25'' PHILLIPS COLOUR T.V. for sale, $150. Just put in $100 worth of new tubes. Like new. 474-2505.

HITACHI
Colour TV sale with 3 yr. warranty. 14'' $449.95; 16'' remote $649.95; 26'' with converter $799.95; 26'' remote $999.95. ELECTRON TV, 100 Burnside, 383-5432.

YAMAHA 400 TUNER-AMP, $190; BIC 960 turntable, $125; Genesis speakers, $250. Like new. 384-5190.

REPOSSESSED RCA COLOUR portable, ANTC 8 track and fm system. For more information, call 385-8746.

AMATEUR RADIO COMPOnents, meters, coaxial, teletype, beam, cabinets, transformers, FM, miscellaneous, 477-8096.

ATTENTION VHS AND BETAmax owners! Buy tapes wholesale, movie exchange and general information. Phone 382-6546.

40 WATT KENWOOD AMP, Kenwood turntable, Marantz cassette deck, BIC Forumla 4 speakers, for details phone 598-6798.

EXCELLENT ZENITH BLACK, white console TV, remote control. $60. 384-8215.

KEF B200, SUB WOOFER, WITH a Dalquist cross over, use with your existing amplifier and speakers, Dave 595-3120.

CB BASE STATION 40 CHANnel SSB and all accessories, $250 or best offer. 478-8830 after 4 pm.

68' ANODIZED TOWER COMplete with guys and eggs. Very good condition. $195. Please call 479-1029 after 5.

I WILL COME TO ANY Greater Victoria home. For $10 TV service call Jim, 381-5622.

EXCELLENT CONDITION color tv's, $145, black and white, $45. With guarantee. 383-8774.

MARANTZ 2226 RECEIVER, dual 601 turntable, Burhoe acoustic speakers. 382-4537.

20'' ZENITH BLACK AND white portable tv. Almost new. $110. 595-7907.

17'' SONY TRINITRON, REmote control, 5 months old, $500. Days, 382-5133. Nights, 595-1483.

GOOD STEREO FOR THE price, $450 or closest offer. 658-8484 after 5pm

98 TV, STEREO, RADIO SALES and SERVICE

5 YEAR WARRANTY
1979 20"
ELECTROHOME

COLOR TV RENT TO OWN
AS LOW AS $22 per month.
NOTE: Rent to own available for any size, any make.
ALSO — we rent color TVs $25 per month — $10 delivery.
CITY CENTRE TV
OPEN 10 A.M.-9 P.M.
6 DAYS A WEEK
477-6971
Next to K Mart in the Mall

MUST SELL, COMPLETE stereo system, with Dahlquist speakers, $1500. 592-9633.

HITACHI CASSETTE, D800
Offers. 652-5818

99 GROCERIES, MEAT and PRODUCE

North Douglas Delicatessen

New Zealand Edam	1.69 lb.
New Zealand Gouda	1.69 lb.
Canadian Mozzarella	1.69 lb.
N. Zealand White Cheddar	1.89 lb.
Cooked Imported Ham	2.59 lb.
Salami & Hot Pepperoni	1.59 lb.

Game and Seafood Specials
Open Tue.-Sun. Closed Monday
3891 Douglas 479-1827

WILLIAMS
QUALITY MEATS 795 FORT ST.
384-0525 — 384-0526
GRADE "A" FREEZER BEEF
Sides $1.65 Hinds $1.79
Full Baron $1.85
Cut—Wrapped—Frozen
Price per pound increases due to trim, etc.
Chargex Accepted

BEEF
A1-2 steers. Cut to your specifications. Sides $1.59 lb. Hinds, $1.79 alb. Pork, Alberta grain feed, $1.09 lb.
Weight loss due to trimming and boning increases price per pound. 100% fully guaranteed.
Red Robin Foods.
Call John at 652-4921

SIDES OF PORK $1.09 POUND, Cut - Wrapped - Frozen
Also full line of Grade A Freezer Beef
CUSTOM CURING & SMOKING
Dutch Deli and Meats Ltd.
Retail and Wholesale
Phone 478-2626

TAKING ORDERS NOW, strawberries, raspberries, red currants and blackberries. We pick or pick your own, no children. 652-1534.

FREEZER OWNERS
100% Quality Freezer Food
Bill 388-5464 pager 312.

ALBERTA GRAIN FED BEEF, information phone Bob. 478-3374 or 478-3424.

100 MISCELLANEOUS FOR SALE

TWO CONCERT TICKETS TO Joan Armatrading, May 18th, for sale or trade for Victoria tickets on the 17th. Home 385-4466, work 386-1305 ask for Rachel.

2 WAY RADIO, IDEAL FOR taxi or trucking company, $195. Compressor with ¾ horse motor and hose, $285. Cash register, $60. Chev posi, 12 bolt, $175. 383-8281.

GARAGE SALE; 1847 GONzales Avenue, Saturday and Sunday 10am-4pm. teenage girls clothing, books, 2 windows, car-top carrier, house plants, misc.

MOVING SALE. EVERYTHING must go. Sofa bed, new rug, bedroom set, dinette set, desk, filing cabinet, food processor, toaster oven, small appliances. 598-7871.

MUST SELL TV, REMOTE control, console, $520; couch and chair $175; oak coffee and end table, unique, $150. After 5 pm, 383-8389.

1 YEAR OLD AVOCADO CONvertible Inglis dishwasher $275. Gold short shag, 12x20' with underlay, 6 months old, $300. 388-7861 local 285, 478-4901.

WASHER AND DRYER, Whirlpool, automatic, 110V, apartmentsized convertible, 5-cycle, 2-speed. Used 1 year. $400 pair. 388-9573.

MOVING, MUST SELL. BOOKcase $175, hide-a-bed $175, kitchen table $75, with swivel chairs, lazy boy $150, living room lamps $50. Good condition. 386-6873.

WHIRLPOOL PORTABLE washer spin dryer, excellent condition, three selectors, ideal for mobile home or apartment. $175 or best offer. 386-9983.

CHAINSAWS
Alf Becker and Son Ltd.
2981 Tillicum 384-6414

HAMILTON HOPS and GRAPES
Wine and Beer Supplies
464 A Burnside Rd. E. 388-4511
SEE OUR WEEKLY SPECIALS

"DO IT YOURSELF—
We have parts."
HASTINGS APPLIANCES
2100 DOUGLAS 386-7734

CEDAR HOT TUBS
Built to order. Buy direct from builder at low cost. 479-2986.

CHESTMAN VARIETIES DIStributors products for sale. 418 Heather St. V8V 2K2. 384-2434 leave message.

CITIZENS BAND RADIO, 40 channel side band, SBE with mobile antennae, will sacrifice, $400 firm. 382-4248 after 5pm.

TV, ADMIRALS COLOR FLOOR model, not working, offers. Lawnmower, gas, $45. Phone 384-8694 or 479-0746.

ONE FREE STANDING GLASS enclosed fireplace, gold toned with matching chimney, never used, $550. 642-4292 after 5pm.

FOUR PLYWOOD DOORS 30"x78" complete with hinges and handles. Fourteen 24"x78" complete with rollers. 385-9559.

INCINERATOR BARRELS $6 delivered; screens, covers extra. Old barrels removed, extra. 479-4067 after 6, or before 8.

COLONIAL/COUCH, CHAIR, sunlamp, school desks, swag lights, $15. Wall paper, $2.50. Baby furnishings. 652-3802.

WEDDING RING SET, NEVER worn, with papers. Appraised value $670. Offers over $475. Call 595-4377.

COPPERTONE FRIDGE, HIDE-a-bed, brass firescreen, trailer hitch for MGB, and Salish loom. 478-0771.

PLYWOOD, 2X14'S, INCINERAtor barrels. Fluorescent lights, corrugated siding, sinks, etc. 388-9079, 474-1096

TANDEM TRAILER $1000, boat trailer $100. Trailers built and repaired. 721-3355 or 478-2924. Wanted axels.

MUST SELL: 23 GAL. ACquarium, all attachments, $50. Miscellaneous household items. Phone after 6pm. 385-5197.

QUEEN SIZE WATERBED, 2 yr. guarantee, walnut frame, excellent condition, $400 firm. 474-2427 after 5pm.

CANISTER FOR BUILT-IN VAcuum system, used 3 months, new $439, will sell for $250, or offers or trade. 381-5498.

100 MISCELLANEOUS FOR SALE

Wosk's
TRADE-INS

14 cu. ft. Harvest Gold fridge	$179
Black vinyl occasional chair	$49
Tweed occassional chair	$39
Kitchen chairs	$14
Nylon velvet occasional chair, 3 months old	$169
Color TV's from	$29
Sofa and Chair	$69
Sofa	$88
Bedroom suites from	$99
Brocade French Provincial occasional chair	$88
30" deluxe range	$179

1810 STORE ST.
NEXT TO CAPITAL IRON
385-8781

VIKING SXS FRIDGE FREEZer in Coppertone $398; Zenith 20" Solid State black and white TV with warranty $99.95; BP John 6 pc bedroom set with galley mirror $950; 5 pc dinette set $149.95; 8 pc bedroom set in antique gray $350; King size bed and frame $275; Queen size waterbed $348; Admiral 4 speaker stereo with 8 track $298; Oak office desk and chair $369.95; occasional chairs and rockers from $25 to $95; 39" sofas and chairs from $50 to $399; 3 pce. coffee table sets $278; Maple lamp table with drawer $48; Vinyl loveseat hide-a-bed in excellent condition $269.95; Maytag 110 volt dryer in avocado $118.88; 1 Viking 16 cu white with bottom freezer $299.95.

The Traders
388-6264 715 Finlayson
Open nights 'til 9 p.m.
Sat. 'til 6, Sun. 12-5

NEW AND USED
Hide-a-beds, $169.00 to $349.00; 2-pc. chesterfield suites, $139.00 to $699.00; Drop-arm love seat, $99.00; Swivel rocker $189.00; Solid birch table and 6 chairs, $579.00; Duncan Phyfe drop-leaf tables, $179.00 to $299.00. Sets of 4 dining chairs, $99.00 to $209.00; China cabinets, $99.00 to $379.00; Buffets, $69.00 to $249.00; 5-pc. kitchen sets, $59.00 to $179.00; Complete bedroom suites, $229.00 to $1,046.00; Single beds, $59.00 to $199.00; Dressers, $69.00 to $239.00; Chests of drawers, $59.00 to $189.00; Bedside tables, $14.95 to $59.00; Students desks, $59.00 to $119.00; 9x12 rugs, $79.00 to $119.00; Vacuum cleaners, $24.95 to $95.00; Cedar chest, $139.00. Use your Chargex or Master Charge.
Pandora Furniture
1050 PANDORA 383-6319

APPLIANCES
QUALITY — VALUE AT
Affordable Prices
SPEED QUEEN
GIBSON
Open 7 days
1610 ISLAND HWY
(Farmers Market)
TEL 478-1921

COLWOOD-LANGFORD Furnitureland

RENT TO OWN
Microwave Ovens
From $19.26 per month

• microwave
• color TV
• stereo
homark
• rentals
• service
• sales
"Home of the $10 service call"
381-5622
10-9 P.M. 6 DAYS A WEEK
Monthly rentals also available

ATTICA
720 MARKET ST.
WE BUY!!!
WE SELL!!!
ANTIQUES, OLD FURNITURE
OLD PLUMBING, DOORS
WINDOWS, STAINED GLASS,
or WHATEVER!
384-4214

Vacuum Cleaners
Nearly new and reconditioned from $25.00 guaranteed. Current models always available: Compact, Electrolux, Filter Queen, Kirby, Hoover, Sears-Kenmore, Eureka, Lewyt, G.E. etc. Power nozzles adapted to any machine. Repairs every brand. Trades welcome. Top of line Built-ins - $325.
Mister Sweeper, 906 Esquimalt Road (at Head), Colwood Corners Mall next to Highway Supermarket. 386-3717, 474-1011.

APPLIANCES
One of the largest selections of quality used appliances on Vancouver Is. Warranteed machines, including washers, dryers, fridges, ranges, etc. are torned down and reconditioned. Guaranteed refrigeration and major appliance servicing available. Large selection used parts, in business locally over years. Peter's Appliance Repairs. N.E. corner Trans Canada and Millstream, open 7 days.

BAR SALE
Black vinyl chairs, need recovering, $8 each; 26x26" and 52x26" arborite top tables, metal bases, $40 each; custom built fan, usage over 2000 sq. ft., $500 or best offer; large 10'x5' tudor style oak top professional bar with accessories, $1100 or best offer; 5' long 30" high cooler with cupboards; 2 tiffany lamps, $70 each; double and single beds, best offer; cash register; cash drawer, make an offer. 381-5926 anytime.

USED SPECIALS. HIDE-A-BED, good condition, $139. Thomas organ and bench $197. Microwave oven $365. Colonial patchwork swivel rocker $69. Tallboy Lazy-boy chair $89. High-back swivel rocker $59. 2-Pce. chestefield $149. Single and double size spring filled mattresses $29 ea. 24" McClary avocado stoves and fridges, good condition, sold in pairs only, $388. Delivery extra. Echo Furniture, 704 View, 384-2214.

KITCHEN-AID DISHWASHERS
ALL COLORS AND MODELS IN STOCK
For Immediate Delivery
KENYON SALES
386-1214
24-HOUR SERVICE

NEAR NEW TENT $60; SILVERtone stereo $75, 385-4029.

CLAW FOOT BATHTUB, GOOD condition, $15, 595-1047.

CARPET, BRAIDED OVAL, good condition 9 x 12. 385-2462.

250 GALLON LAY DOWN OIL tank, used red bricks. 477-3010.

OLDER FRIDGE FOR SALE. $50 or nearest offer. 386-3598.

100 MISCELLANEOUS FOR SALE

HOBBY WOODWORKERS!
10% DISCOUNT!
on all memberships before May 15/79 with this coupon. Make your own furniture at TOOLS 'N SPACE. Fully equipped woodworking shop. Help and plans provided. Call now 383-9600, 338 Catherine St. (at Esquimalt Rd.)

ANTIQUES, COLLECTIBLES, used modern furniture, large and small appliances. Reconditioned bicycles, lawn mowers, tools, tires, baby items, numerous miscellaneous items. Bill's Bargain Barn, Craigflower and Tillicum. 384-5235. Tuesday-Sunday. We Buy, Sell, Trade and Deliver.

RETURNED
MICROWAVE RENTALS
CONSIGNMENT STEREOS
TELEVISION TRADES
Come in. Make an offer at Homark, 27 West Burnside.

ATTENTION CONTRACTORS
Compressor with various nail guns. Kegs of nails. Commercial 10" DeWalt radial arm saw. 2 glass racks, 6' long. Two 2x3 thermo pane windows. Various dimensioned lumber. All equipment as new. 385-1028 or 383-6579.

MOTHER'S DAY SPECIAL
Amana floor model and demo microwave ovens specially priced.
McDONALD SUPPLY
370 GORGE RD. EAST 386-6745

SALE
SHEEPSKIN SLIPPERS, REG. $21.95, NOW $18.95. SHEEPSKIN MOCASSINS REG. $30.95, NOW $27.95. SALE ENDS MAY 12, MERINO, 1175 DOUGLAS AT VIEW, 388-6651.

EATON'S WAREHOUSE STORE
749 View St.

POLY SHEETING — AVAILable in clear or black. Clear is suitable for greenhouse or cold-frame use. Black can be used for weed control and many other uses. Available in full rolls or tarp sizes at THE PLASTIC SHOP, 2105 Douglas St., 386-1477.

HOMELITE
CHAINSAWS
SALES—PARTS—SERVICE
RENTALS
GIBSON POWERCRAFT
2520 Government 382-8291

VACUUMS
ALL MODELS GUARANTEED
TRADE—INS WELCOME
ALL VICTORIA VACUUMS LTD
2805 Cedar Hill Rd.
595-2622, 9-5. (6 days wk)

USED APPLIANCES, fridges, stoves, washers, dryers, Hoovers, wringer washers, deep freezes, 30 day warrenty. Bill's Bargain Barn, Craigflower and Tillicum. 384-5235 Tuesday-Sunday

COLDSPOT LEFT HAND fridge $250; 3 pc Baronet bedroom suite $395; Craftsman gas lawnmower $75; hand lawnmower $16.50 Mel's Bargains, 3460 Quadra, 384-3152. Chargex and Mastercharge available.

SECTIONAL CORNER SUITE, very modern, 8' couch and 6' loveseat, $600. Rocking chair, $30. Inflatable canoe, $20. Cherry wood coffee table, $40. Table lamp, $10. Call Sue after 5 pm, 384-9956.

STIHL Chainsaws
SALES—PARTS—SERVICE
RENTALS
GIBSON POWERCRAFT
2520 Government 382-8291

APPLIANCES
10% off all washers, dryers, ranges, and fridges, all fully guaranteed, 1729 Cook St. 385-2033, open Saturdays.

HAVE A PLANT PARTY
Invite your friends, neighbours. Have a good time and earn yourself some plants. Call Growers Plant Mart, 381-5522.

C-90 MEMOREX CASSETTES — 3 for $10.95, 6 for $19.95 and 9 for $28.88.
YOUNG'S 784 FORT
Sales & Service 382-5512

COLWOOD LAUNDROMAT Equipment Sale. 17 Wascomat double load washers, 2 Wascomat triple load, sixteen 30 lb dryers, metal shed, oil tank, miscellaneous. 478-6053.

MOVING, SPANISH STYLE bedroom suite, $500. Custom built stereo cabinet model $350. Livingroom suite, reupholstered in December $1250, will sell for $500. Other items, 477-7413.

WAGON WHEELS AND ANtique washing machines. New and good used furniture at low prices. Dell's Furniture and Antique Sales, 2144A Keating Cross Road, 652-2621.

HITACHI 20" COLOR TV WITH remote control and built-in converter; business answering machine; swing set, $20; bedroom suite; couch and chair; odds and ends. 382-7461.

TWIN BEDS WITH PADDED vinyl headboards, box springs and mattresses, $125. Playpen, $15. Child's rocker, $5. Wooden table and chairs, $75. Dresser, $30. 598-5867.

MANS 3-SPEED BIKE, $35. HOdaka trail bike for parts, $75 or offers. Bird cage and extras, $15. Coleco large air hockey game, $55. Push lawnmower with catcher, $25. 477-3621.

DEMO SALE, DOORS, WINdows, 8' fluorescent fixtures, sinks, toilets, large hot water furnace, suitable for greenhouse. Cedar siding, large elevator. 658-5978 evenings.

TORO—LAWNBOY
Sales—Parts—Service
KEN PRASING EQUIPMENT
478-9313 934 Goldstream

MOVING SALE, DISHWASHER, windows, furniture, plants, tools, misc childrens items, etc. May 5th, 6th, 10 am to 5 pm. 434 Admirals Rd.

ONE ½" THERMO-PICTURE window, 103" X 54" and miscellaneous others. Will install in renovations or new construct, reasonably priced. 385-1028.

WOOD WINDOWS FOR COLD frames, $3 each; large plate glass, suitable for closing in patios, also, other framed windows. 478-6586.

BIBLES, CHRISTIAN BOOKS, records, cassettes, household items, clothing, sold and bought. Promise Box, 1270 May St. Monday-Saturday, 12-5.

IS YOUR TELEPHONE UNATtended? You could be loosing business. Buy or rent an Answering Machine from Interconnect, 3586 Quadra St, 384-0511.

FREEZER, 22 CU. FT. fridge; maple bureau; arborite table; roll-up drapes; chesterfield and 2 chairs; power trimmer; office desk. 477-3863.

TRANSITOR RADIOS, ELECtric drill, hand drill, tool box and tools, safety belt and rope, ⅜" socket wrench set and 20lb anchor. 598-4872.

LARGE CAPACITY APARTment size Kenmore washer and dryer, good condition, avocado green, $300 or best offer. 381-5028.

WESTINGHOUSE FRONT lbader washing machine, good condition, $75. Firm. 477-0844.

POTTERS ELECTRIC KILN, $350 or offers. Call R. White, 477-9464, 387-3329 (days)

INGLIS WASHER, 2 SPEED, 4 cycles, $175. Inglis dryer, 3 cycles, $135. 477-6884.

100 MISCELLANEOUS FOR SALE

BLANSHARD AT VIEW
INTERNATIONAL WATERBED (VICTORIA)
386-8858

HAVE PURCHASED SEARS Kenmore fridge, selling AMC 15 cubic ft. fridge, $60 or best offer. 477-4958

WESTINGHOUSE 30" RANGE with speed-broil, 17 cu.ft. frostfree Coldspot fridge, both three years old. 598-7936.

SINGER PORTABLE SEWING machine, first class condition; 7' garden umbrella with stand. 595-5608.

BROWN BROCADE CHESTERfield, chair and footstool, good condition, $125. Colonial style coffee table, $30. 385-1567.

BABY CRIB, BRAND NEW, $75. Apartment sized freezer, $150. 3 Borg coats, sizes 14 and 18. 386-6495.

WATERBEDS
Day or night, 478-7345.

Office Desks
New, Private. 656-5929

VACUUMS
Eureka and Hoover. Sawyer Sewing Centre. 388-6228.

SEEFIRE WOOD STOVES with glass doors-Make beautiful fireplaces. 477-6164.

CANNON BALL FISH weights, various weights, 85¢ per pound. 383-1328.

OUTDOOR INCINERATOR barrels. Ready for use, $5.95 delivered. 383-1328.

45-GALLON OAK WHISKEY barrels, good condition. $17.50 383-1328.

TYPEWRITERS CLEANED and serviced. Your home. $13.95. Sales 595-7907.

HANDSPINNERS, AUSTRAlian raw wool, white $3.50 lb. Coloured, $4.50 lb. 595-8678.

POCKET WATCHES, $50; BOX Mechanic tools, $125; TV, $40. 384-1576.

MAY BIRTHDAY? COLUMbian Emeralds 50% off appraised value. 595-3768.

BRAND NEW NYLON CARPET, off white with pale green tint. 386-2812.

9X12 CANVAS TENT, $50, ELECtric stove $160. Hoover washer, $95. 652-1593.

FREEZER, JACOBSON POWER mower, 2 oval sinks, electric trimmer, 595-0822.

TEN BAGS MANURE $10, ½ yard sand $7.50 Delivered 592-7068.

NEW SMOOTH CONCRETE slabs 85¢. Border Blocks 85¢. Delivered 592-7068.

IMMACULATE SINGER TREDdle machine, solid oak cabinet, $150. 386-3792.

STANDUP GUN CABINETS, large and small sizes available, locally made, 478-9345.

MEN'S 10 SPEED BIKE, GOOD condition, $80. Collapsible plywood picnic table $35. 474-1884.

ELECTROLUX VACUUM cleaner, good condition, 1 year old, 595-2172.

POCKETBOOKS, RECORDS, tapes, posters. Centennial Books, 895 Esquimalt, 385-4243.

VIKING AUTOMATIC WASHer, $100; electric reel lawn mower, $45. 652-3000.

1½ YR. OLD KENMORE dryer, deluxe, hardly used. 382-0796 after 6 pm.

5 PCE DINETTE $60. LADIES Pigskin full length coat, size 10 $100. 477-0688.

BAYCREST WASHER AND dryer, excellent condition, $350. 384-3915.

DIAMOND ENGAGEMENT ring, appraised at $900. $600 or nearest offer. 477-6551.

RED BROCADE DRAPES, good condition, 150"x84". 479-4164. $75.

ADMIRAL FRIDGE AND range, 2 years old, half price, 477-3197.

QUEEN WATERBED, 6 months old, $450 or offer. 478-7955 after 6 pm.

MOVING SALE: TYpewriter, and Philips turntable and cassette player. 386-8035.

OLIVETTI ADDING MACHINE, $40. Excellent working condition. 384-1940.

CABINET SEWING MACHINE with chair, like new, $125. 382-8580.

PREMIER INDUSTRIAL VAcuum cleaner, A-1 condition. 385-1361.

HOOVER WASHER, GOOD condition, $50. White wicker baby bassinette, $15. 474-2558.

DARK BROWN 31" STOVE AND 17.5 cubic foot fridge, excellent condition, $650. 592-9893 after 5.

UTILITY TRAILER, LIGHT weight, excellent condition, $250. Phone 477-8204.

NEW DINETTE SET, 4 LEATHerette chairs, sacrifice at $100 firm. 382-9622.

PANASONIC 20" COLOR TV, Technics receiver, turntable and speakers. 386-8870

EXERCISE BICYCLE. CCM. Timer tension control. $75.00. 384-6214 after 5.

7 CU. FT. FREEZER, EXCELlent condition, $175. 385-0304 after 6pm.

FILTER QUEEN VACCUUM with power nozzle and extras $350. Phone 383-5352 after 5pm.

WOODEN POSTS 8' LONG, 6" diameter. Multiple uses, 652-3683.

EVERYTHING MUST GO, FURniture, clothes, tools, miscellaneous items. 477-1079

16X32 GARAGE, EASY REMOVal, $250. 479-2684.

PLANT LOVERS
6' Dieffenbachia. 385-5454

WASHER SPIN DRYER, $40, compact dryer, $100. Phone 386-2366.

10 SPEED BIKE, $70. AFTER 6pm. 388-6473.

ROOTS SHOES, BRAND NEW, size 5, 385-4093.

TREADLE SEWING MACHINE, $10, 652-2634.

AVOCADO WASHER AND dryer in good condition. 478-3763.

BEAR SKIN RUG, $500 OR offers. 652-2794.

SOFA, LOVESEAT, CHAIR AND ottoman. 385-1937.

TENT, 15X9, HARDLY USED, $120, 478-2249.

¾ BED, PUSH LAWNMOWER, door with antique glass, 477-9794.

OLDER FRIDGE, WESTING-House, apart. size, $50. 385-9559.

TABLE SAW, $95
382-0367

WILLIS PIANO AND BENCH, $1350. 383-7769 or 384-2202.

FOR SALE, MCLARY DRYER, A-1 condition. 385-1361.

SPEED QUEEN TWIN TUB washer, as new $150. 477-5062.

101 CHILDREN'S MISCELLANEOUS

A B C CHILDREN FURNITURE Factory prices. Now on display at Atlas Cabinets, 370 Gorge Road, East. 388-6814.

101 CHILDREN'S MISCELLANEOUS

ROUND-A-BOUT
Children's Clothes
WANTED Children's Furniture
1005 View, Tuesday-Saturday, 10-5 p.m. 385-6552.

MISCELLANEOUS BABY items: crib, mattress, car seat, stroller, etc. 479-7308.

PETERSON SHELL CAR SEAT, $25. AFter 6pm. 388-6473.

LLOYDS BABY BUGGY, $50
592-2150

103 MISCELLANEOUS WANTED

THE SALVATION army needs your re-usable clothing, furniture and household goods. "Help us to help others." Family Thrift Stores. Victoria, Sidney and Langford. For pickup — 386-3295.

Robinson's
Guns Bought for Cash
HIGHEST PRICES PAID
1307 Broad St. 385-3429

GUNS WANTED!
All types — also military badges — medals — knives — swords — old pocket knives — watches — telescopes.
INTERNATIONAL KNIVES
574/576 Yates St. 383-2422
(across from the Post Office)

CASH
Costume jewellery, quality used clothing, vintage clothing, antique clothing, linen, furniture, antiques, china, collectables, bits and pieces. Please call 385-9878 or 384-4547.
THE BAY WINDOW

CASH FOR SCRAP
We buy re-cyclable scrap metal, industrial and domestic.
CLEANSTEEL PRODUCTS LTD.
343 Tyee Road, 384-4161.

RANGES LESS THAN 12 YEARS old, Kenmore, Inglis, Whirlpool, Speed Queen, Simplicity washers, almost any make dryer, working or not, 478-6000, 478-5449.

WILL PAY $30 TO $100 PLUS for old (1950-60) Hummels and $20 to $55 for old (1930-40) Royal Doulton character jugs (tinies preferred). Call 385-2602 for appointment.

CASH
I will give you 25¢ for each 10¢ worth of silver coin dated prior to 1966 (dimes and quarters). Triple for 50¢ pieces and silver dollars. 652-2252.

SAANICH KIWANIS NEEDS DOnations for driveway sale before May 12th. For pickup phone 479-2486 or 479-6040 evenings, or drop off at 981 McBriar. Proceeds to Handicapped.

BEER BOTTLES
and cans 60¢ a doz. Old car batteries, radiators, copper, brass, lead etc. at 526 David, 383-1328.

DIAMONDS WANTED
Cash for your diamonds and rings in any condition. Universal Trading, 584 Johnson, 383-9512.

COLLECTOR PAYING CASH for Hummel figures and plates. Also Royal Doulton figures and Toby jugs. 383-0405, 386-0911.

WANTED TO BUY, USED FURniture, appliances and miscellaneous items. Waynes Wagon Wheel Store, 652-3321.

WANTED: TRICYCLES, riding toys, and trucks for preschool group. 386-6861 evenings.

SELL OLD BOOKS TO THE HAUNTED BOOKSHOP
382-1427

FRIDGES, SQUARE CORnered, working or not, 478-6000, 478-5449.

COMIC BOOKS WANTED, OLD or new for poor children. 592-4673.

WANTED CHAIN LINK FENCing, any length, will remove. 652-1534.

SEWING MACHINE ZIGZAG portable in new condition. Singer or? 479-4680.

WANTED SCRAP LEAD, ANY quantity to 40¢ per lb. phone evenings or weekends, 386-6636.

WANTED; GOOD OLDER UPright piano, Heintzman or similar quality. 598-1495.

WANTED: LARGE CANVAS tent, propane or gas camp stove, cooler. 656-4995, 595-1049.

TIRED OF DUSTING trophys? Donate them to our club. 479-7308.

10", 14" OR LARGER BAND saw. Collect 743-2468 Shawnigan Lake.

WANTED: ALUMINUM EXtension ladder, any size-16 to 32'. 478-3798.

FRIDGES AND FREEZERS bought. 383-7213. All Temp.

TOP PRICES PAID FOR OLD post cards. 595-7567 or 383-8311

SMALL PORTABLE SAW MILL; also, power take-off. 479-1435.

WANTED; SET OF WEIGHTS and bench press, phone 478-7819.

SET OF MECHANIC TOOLS wanted, phone 478-7819.

WANTED: UPRIGHT FREEZer, reasonably priced, 382-2030.

TWO-DRAWER LEGAL SIZE filing cabinet. 592-7064.

SMALL ELECTRIC CEMENT mixer, 385-2004.

WANTED BOAT TRAILER FOR 19' boat, reasonable. 478-3973.

GARDEN SHED WANTED, 383-2184.

WANTED-GOOD USED TRAMpoline. 478-5453 or 478-4522.

WANTED-INDUSTRIAL wheel barrow. 592-2636.

HUMMEL & DOULTON
Instant cash, $40-$120 plus for old Hummels, $30-$120 for old Royal Doulton figurines and Toby jugs. 383-0405, 386-0911.

109 MISCELLANEOUS TO RENT

TYPEWRITERS
Student rentals, manual $12 per month, electric, $30 per month. City Office Equipment, 386-8396.

CAMOSUN FURNITURE RENTAL
MONTH TO MONTH
833 YATES ST. 383-3655

115 SWAPS

CONDOMINIUM ON THE PARK
All the front windows have an unobstructed beautiful view of the trees and lawn of Beacon Hill Park. Very central, just 5 blocks from the Empress Hotel. Brand new 2 bedroom, fireplace, 1½ baths, beautiful interior and layout, equipped with all luxury appliances including washer and dryer. I will take your house or boat in trade. Asking $79,900. Phone Mr. Charles, days, 384-8035, eves. 598-8788.

1965 OLDS CUTLASS F85 SE, 425 turbo 400 trans, headers, radiats, many extras, will consider trade for van. 382-8529.

115 SWAPS

26' CHRISCRAFT CAVALIER, 200 hours on 350 FWC, propane, galley, standup head, sounder with alarm, CB, sniffer, stereo/radio, aux. motor, dinghy, spare shaft and prop, full canvas. $13,000 OBO or will trade for small boat, car, truck or rental property. 477-3039 after 6.

1976 CHEV 4X4, SEE TRUCK AD, will trade down. 656-4365.

116 COINS and STAMPS

WANTED CANADIAN SILVER coins, 1966 and back. Also, US silver coins, 1964 and back, paying highest prices. Also, buying 1967-68 silver coins. 478-8580.

SMALL NUMBER SILVER Coins, scrap gold or gold coins wanted by retired jeweller. Best cash prices paid. 598-3684.

CANADIAN MINT, USED. Some Bundleware, Canadian, French, Australian miscellaneous. 477-2773.

WANTED: COIN AND STAMP collections for auctions. Lunds, 386-3308.

WANTED CANADIAN AND US Silver dollars. 1936-1967. Highest price. 382-6206

117 ANTIQUES and ARTS

KILSHAWS LTD.
ANTIQUES
APPRAISED
and
AUCTIONS
6 generations
of auctioneers
30 YEARS
at
1115 FORT
384-6441

ANTIQUES, ART, COLLECTIBLES
Regular AUCTIONS & APPRAISALS for Insurance, Probate and Sale Purposes
Contact JOHN BOYLE at
386-3308
THE AUCTIONEERS & APPRAISERS FOR VICTORIA & VANCOUVER ISLAND
LUNDS

INVEST AND ENJOY. ONE OF a kind bedroom suite. Crafted by Italian master in England. Select matching burr walnut on solid mahogany. For the discerning. Harrison Antiques, 1016 Fort, 388-7553.

ROLL TOP DESKS, ANTIQUE bedroom suites, living room suites plus many oak, maple, and mahogany pieces. Red Barn Antiques. 4596 West Saanich Rd. (Royal Oak)

LOVELY LACE VICTORIAN Day costume, $400. Victorian settee, $500. Piano bench, $50. Iron bed, $75. Metal icebox, $75. Old radio, $50. Kitchen china cabinet, $75. 598-5867.

A WIDE SELECTION OF unique Mother's Day gifts, wedding and shower presents. Handmade by Ruth Scott, Hands and Earth Pottery, 8525 Bexley Terr. Sidney B.C. 656-5377.

WANTED: ORIENTAL RUGS, clocks, Georgian furniture, silver, paintings, etc. David Robinson, 1019 Fort, 384-6425.

WANTED ANTIQUES, SIDEboards, dressers, washstands, and other old pieces. Nights 479-7760, days 384-5641.

FURNITURE REPAIRED. ANtiques our specialty. Phone 478-2539.

OLD LACE SHAWLS, COLLARS, etc. for Victorian Days. Waller Antiques, 828 Fort.

EDWARD GOODALL WATER colors wanted. Private. 383-5385.

120 GARDEN SUPPLIES

GARDEN LOT FREE, WATER supplied and greenhouse. 658-8489.

Fertilizer

HORSE MANURE, EXCELlent mulch garden, shrubs, flower beds. 1 to 6 yards delivered. 652-2517.

SAANWOOD FARMS LTD.
Cow manure. 652-2026 or 652-1743. No Sunday calls please.

PREPARE NOW WITH CHICKen manure. $20 per PU load, delivered. 474-1043

OLD COW MANURE, NO SAWdust, will load, you haul. 479-6315, after 1 pm.

NO. 1 OLD COW MANURE, 4 yds. $38, 7 yds. $52, bag $2.25. 595-0773.

Greenhouse

B.C. GREENHOUSE BUILDers. Quality aluminum/glass greenhouses and accessories. See our display greenhouses at the Elk Lake Garden Centre and the Jay Cee Fair-Curling Rink. A substancial price increase will be effective June 1st. For information-brochures phone 385-2841.

Plowing, Rotovating and Cultivating

DON'S TRACTOR SERVICE
477-3913
We rotovate, plow, cut grass and brush; also loading and hauling.

ROTOTILLING
Other garden aids, spring cleanup, compost. Reasonable rates. Days, 384-0125, Evenings, 478-8690.

EDS TRACTOR SERVICE
Rotovating, leveling, vegetable gardens and yards. 479-2204 or 595-2500.

KEN'S ROTOTILLING, 20 HP machine, small and large gardens, etc. and lawns. 479-1213.

4 BROTHERS — ALL AREAS
Hand Tillers, Tractors
479-6112.

FOR ALL ROTOTILLING work. Satisfaction guaranteed. 479-7693.

HAROLD'S ROTOTILLING
Powerful 20 hp machine will enter 30" gate. 478-6832.

COOPER TRACTOR SERVICE
Plowing, rotovating, mowing, lot cleanup. 478-3143, 477-5167.

Seeds, Bulbs, Plants Trees and Shrubs

2 ORNAMENTAL BLACK Pines, approx. 12' and 8', patio grown in 2x2 containers, $50 and $40. 592-1751.

BEDDING PLANTS, 1075 GOLDstream Ave. at rear. Phone 478-4488.

Tools and Supplies

10" ROYER SHREDDER, USED twice, 3 Hp, gas powered, cost $1216, sacrifice at $800. 479-1122 or 479-0894.

CLAY FILL AND BLASTED rock. Delivery charge only. Wakeman and Trimble, 652-1194, 652-2445.

RAILROAD TIES, $6 EACH, DElivered. Phone 386-8907 after 6.

120 GARDEN SUPPLIES

Top Soil, Rocks and Fill

REASONABLE RATES ON sand, blasted rock, gravel, crushed rock, etc. 479-9851.

SAND, GRAVEL, DRAIN AND crushed rock, 1 to 6 yard loads. 658-5406.

BY SACK WEED FREE GOOD black soil, 382-2843, 7 days a week.

#1 SHREDDED BLACK LOAM, 4 yds $47, 7 yds $68, 14 yds $125. bags $2.25. Phone after 4, 595-8129.

NO. 1 SCREENED TOPSOIL mixed with sand and manure, 14 yrds. $125; 7 yrds. $70. Sell pickup load, $9 yard. 478-3322.

FREE FILL, DELIVERY charge only, topsoil, fill sand and blasted rock. Reasonable. 658-5172, 658-8921, 479-1582.

WEED FREE VIRGIN SOIL
Black, shredded and usual excellent quality. Call A-1, 383-1532.

NO. 2 TOPSOIL, 10-11 CUBIC yards, $6 yard delivered. 12-15 cubic yards, $5.50 yard delivered. 652-1194 Business. 652-2445 Residence.

SCREENED TOP SOIL WITH manure and sand, $10 per yard, delivery extra. Sterilized potting soil by bag. E. Nixon Ltd. Office 385-4431; Yard 478-0511; Nights 479-1937.

TOP QUALITY SHREDDED top soil with manure and sand added. 10 to 14 yards at $9.25¢ per yard. Smaller quantities available. Peninsula Bulldozing, 479-1884.

NUMBER 1 TOPSOIL, $10 A yard-horse manure, cow manure, chicken manure, pig manure and sand mixed in. Number 2, excellent clean topsoil, $8 yard. Number 3, good soil, $6 yard. 479-0927, 592-0728.

SCREENED
TOP SOIL
Only $5.70 per metric ton
Plus Delivery
Trio Ready-Mix, 658-5235

125 PETS and SUPPLIES

DON'S WORLD OF PETS
Fish specials. Lionhead Oranda, $1.99. Medium pink or green. Kissing Gouramis, $1.69. 2" pool Comets, 89¢. Baby Boa, $64.95. Hand tamed White Cocktiel, $99.95. Also tame talking and affectionate Blue and Gold Macaw, $1350. 3-5777 Trans Canada Hwy. Open 7 days a week. Sunday 1-5:30pm. 746-5531

LOOKING FOR A GOOD HUNTing dog? Try a German Wirehaired pointer, excellent for pointing and retrieving. Available now, very bird conscience young dogs. Plus a new litter on the way, ready for fall. To view phone 748-1982 if no answer 746-7939.

IRISH TERRIERS, CKC REGIStered, excellent bloodlines, all shots, dewormed and tattooed, breaders and young dogs, pet and show quality, wonderful family dogs, colours: golden and red. Ruby Boulton, Box 573, Kenora, Ontario, P9N 3X5, 807-548-4732.

TANNER IS STILL AVAILable. Free to a good and loving home a 1¾ year old German Shepherd. "Tanner" has an excellent disposition and is a very loyal friend. Country side preferred. I am going commercial fishing. Call 592-1662.

ONE TERRIER CROSS, ONE Irish setter, one Belgian shepherd, one poodle, one labrador doberman cross, one labrador pup, one small pup, one spaniel cross, one German Shepherd cross, one gentle cat, one Siamese cat and kittens. 479-5868.

FREE TO GOOD HOME, 6 month old male pointer lab cross, excellent health, lovable, playful, loves kids, has shots, preferrably home with room to run, food included, phone before 9am. or after 3:30 pm. 642-5402.

GERMAN SHEPHERD PUPpies, purebred, registered, one female and one male, 5 months, all shots, black and tan, beautiful markings, show quality, lovely disposition. Select homes. 479-5522, 2-6.

PUREBRED GERMAN SHEPherd puppies, healthy and playful, need loving homes, good with children, excellent watchdogs. 479-5623.

REGISTERED IRISH SETTER puppies, quality breeding from Eastern stock, excellent for pets, sporting or show, wormed, shots and tattoos, $200. 758-9893.

ADORABLE 6-WEEK-OLD Alaskan Malamute puppies, had shots. Ask for Russ, days, 388-5936 or evenings, 478-9886.

REGISTERED GOLDEN REtrievers, championship stock, excellent blood lines, ideal show, hunting or family dogs, 478-8451.

FEMALE GERMAN SHEPherd, registered, champion blood lines, needs good home desperately. 598-2443.

HAVE YOUR DOG OBEDIENT trained or guard dog trained by professional trainers. Victoria Guard Dog Ltd, 652-4180.

15 MONTH OLD FEMALE DOberman from champion stock, with papers, has basic training, $150 or best offer. 477-0525.

30 GALLON AND 18 GALLON aquariums. Both with stands, lots of accessories. Must sell. Best offer. 477-5904 evenings.

AMERICAN COCKER SPANIEL puppies, pet stock, $135. Two registered adults, one male, one female, $200 firm. 479-3702.

15 MONTH MALE GOLDEN Collie Lab cross, medium size, needs room to run, friendly, shots. 388-5489, 479-5112.

QUEFUFLES MINI PET CARE in your home. Domestic and exotic. Insured. 479-5342.

PUREBRED AUSTRALIAN Shepherd pups. 5 Blue Merle and 1 black Tri. $75 to $100. 722-2207.

BEFORE BUYING A PUPPY call Victoria City Kennel Club "Watchdog" for advice. 385-2233.

IRISH SETTER PUPPIES, non-registered, $75. 479-0260 after 1 pm.

PUREBRED IRISH SETTERS, $75, including shots, available May 22. 385-9552.

RESPONSIBLE WOMAN WILL house-sit pets, houseplants in owner's absence. 595-5097.

PUREBRED WHIPPET PUPpies. Fun-loving family dogs. 478-2097.

FREE: GREY PERSIAN MALE. Year old ferret, shots-$75. 479-0619.

FOR SALE, GUINEA PIG cage, very good condition, $15 or best offer. 479-3639.

WANTED: GOOD HOMES FOR border collie cross pups. 642-4730.

8 MONTH OLD ST BERNARD, good with kids, for sale. Phone 478-0981.

FREE TO GOOD HOMES, adorable shepherd cross puppies, 8 weeks old. 477-0525.

THE HIGH-STEPPING TOYS
Miniature Pinscher puppies. 652-2301.

SIAMESE SPAYED 3 YEAR old Blue Point. $25 to good home. 383-3238

FREE KITTENS, HOUSE trained, call between 10 am-3 pm 595-7917.

FEMALE ¾ BLACK LAB, ¼ Husky, free to good home. 595-5394

BIRD CAGE 22"X16"X20" $50. 652-2634.

PART PEEKAPOO PUPS, 2 months old, $50. 478-8405.

CHROME CAR DIVIDER NEW, 656-5002.

GREEN IGUANA, 54", EXCELlent health, $200. 477-9147.

REGISTERED MALE CAIRN terrier, $100, 478-6807.

PUREBRED POODLE PUP, $75, 479-7022.

125 PETS and SUPPLIES

FREE KITTENS, PHONE after 5 or on weedends. 479-0747.

23 GALLON AQUARIUM WITH accessories, $20. 479-3844.

AMERICAN COCKER SPANIEL puppy male, 383-6210 after 5.

127 CHICKS, POULTRY HATCHING EGGS SUPPLIES

CHICKS. B. ROCK, R. I. RED, Lakehorn X Rhode, Auracana, B. Orpington, meat and turkeys. Price list 478-3368 before 3.

MUSCOVY DUCKLINGS FOR sale, 6 weeks old, $2 each, 652-2794.

GOLDEN COMETS, LAYING pullets, $4.50. 1 year old, $2. Rabbits, $5. 656-7037. 781 Tatlow Rd.

8 GUINEA FOWLS AND OTHER mixed laying hens. 478-7134.

6 CHICKENS FOR SALE. SECond lay. $2.50 each. 652-3433.

128 LIVESTOCK SUPPLIES AND EVENTS

JOHN MacNUTT TRUCKING
SAWDUST—SHAVINGS
HOGFUEL
Large or Small Loads
479-6560 479-1908

MANDER
TRUCKING LTD.
SAWDUST
SHAVINGS
CEDAR HOG FUEL
385-3041
After 6, 477-5053, 479-7629

OLDFIELD FEED
SHUR-GAIN PRODUCTS
Canada's finest animal feed
5925 Oldfield Rd
658-8827 or 652-3633

RIDING SCHOOL
AT TWIN TOTEM
Registration starting May 15th
652-5882
Beginners to Advanced
Schooled Horses Provided
$10 per lesson (small group)

BAY ANGLO-ARAB MARE, 14.2 hh, 12 years, sound, good with children and beginners, $650. Palomino gelding, 16 hh, 10 years, QHXTB good pleasure horse to suit average rider, not complete beginner, $800 firm. 748-2140 evenings.

CATHY WEDGE WILL BE GIVing lessons at Queen Margaret's School, May 23rd-27. Summer show, June 3rd, all divisions. For programs, information, 746-4185 days, 748-2140 evenings.

C.T.R. AND S.S.C. V.I.H.C. show May 12 and 13, 1979 at Sooke Saddle Club Ring, Phillips Road, Sooke B.C. Enter day of show. Info: J. Evans 478-5451 or S. Garneau 642-5735.

REGISTERED ½ MORGAN mare. Black Beauty. Rising 7. Blue ribbon, Englished trained, by pony clubber who has outgrown her. 14 hh. 112-629-3575

OUTSTANDING DOUBLE REgistered 1976 Appaloosa Colt by US National Champion. Unlimited potential. For appointment to view call 388-6579 or 477-4885.

WANTED: SOUND HORSE, 16 hh or over, 5-9 years, suitable for teenager to use for eventing. 748-2140 after 6pm.

K&M BOARDING STABLES Schooling Show. Hunter-Jumper. May 27th. Judge, Joanne Ranson. 652-3014.

STANLEY R. COSBURN FOR complete and reliable horseshoeing, 478-1646.

BOARD FOR PONY OR SMALL horse. Excellent care, reasonable, 652-5804.

1978 WY-LEE 4 HORSE TRAILer, dividers removable, hayrack, 112-746-7953

REGISTERED APPALOOSA mare with registered Appaloosa filly. 112-746-7953

APPALOOSA GELDING, SUIT beginner, Western or English, $500. Phone 478-9743.

OAK MEADOWS SPRING Show, May 13th 9:00. Enter on day. 479-6843.

WELSH PINTO FOR SALE, 15 years old, about 12 Hands high, $150. 386-8218.

KIND 14.2 REGISTERED ARAB gelding. 478-5890.

WANTED: POLLED HEREford calf, for beef, 479-2684.

PASTURE FOR 10-12 COWS. Brentwood area. 652-2127.

¾ ARAB REGISTERED PONY, 4 years old, $800. 748-3303.

130 HEAVY EQUIPMENT AND MACHINERY

30 TON CRANE!
Koehring model 305 cruiser, rubber tired. 60' boom with 30' jib extension. Excellent condition! Low lease or sell, Offers! 474-2155 or 385-3807.

1963 HD 5-AC. COMPLETELY rebuilt, less than 50 hours on motor, under carriage, repaint, upholstery, 656-5504 days, 656-4917 evenings, ask for Rob.

COMMERCIAL AND INDUSTrial air cooled engine repairs. Phone 656-0070.

1973 CHEVY 6 YARD DUMP truck, A-1 condition, $4500. 287-4345.

WANTED: TANDEM DUMP truck 1975 and up with pup trailer. Will buy separately. 287-4345.

15'6" STEEL DUMP BOX WITH hoist, $1400. Phone 748-8503, Duncan.

1971 JOHN DEERE 400 BACKhoe, very good condition, 748-8928.

1972 CHEV TANDEM DUMP truck, C-60, A1 condition, $11,000. 112-287-4345.

1973 LOUISVILLE TANDEM dump truck, 880, A1 condition, $14,000. 112-287-3744.

TWO CLARK 664 RANGER skidders, evenings 112-539-2429, 122-539-2975.

580 CASE EXTENDAHOE 10 ton trailer. 746-5381.

WANTED: 12'X8' DECK OR VAN for 3 ton. 479-3689

135 FARM IMPLEMENTS

JOHN DEERE
J. GRIEVE MOTORS LTD.
Lawn & Garden Tractors
7 hp - 28 hp
Diesel Farm Tractors
22 hp - 275 hp
Full Line of Attachments
Best stock of good
Used & reblt. Tractors, attachments
652-1642 SAANICHTON

8 HORSE GE ELECTRIC GARden tractor with mower, chainsaw and trimmer attachments, runs on large self charging battery. $1,200. 479-2209.

MASSEY FERGUSON DYNA balance mower, Massey Ferguson hay conditioner, set Massey Harris seed drills, set of trailer discs, 652-3306.

21 HP DIESEL, KUBOTA TRACtor, 250 hours, front end loader, landscaping rake, $5700. 479-3066.

WANTED: LATE MODEL tractor with bucket and back hoe, phone 479-0271, after 6.

148 LEASE VEHICLES

ENSIGN
WILL SHOW
—YOU—
HOW TO LEASE
AND SAVE!!!
Lease Returns
79 Chrysler
New Yorker
5th. Ave.—Loaded
78 Horizon
78 Chrys. Cordoba
78 Caprice
78 Volare S.W.
78 Lebaron
77 Olds Cutlass
77 Fury Sport
77 Dodge B200
76 Dodge Kary Van
75 Fury S.W.
PLUS MANY MORE
Tom Cino
SELLS Premium
Ex-Lease Cars
LEASING???
See
Roy Hughes
And Ask About
idealease
CHRYSLER LEASING SYSTEM
Member of Chrysler Leasing Systems
Quadra At Caledonia
Dealer licence number D548B
386-2411
Open Weekdays
'Til 9:00

150 CARS FOR SALE

'75 450 SL
See this dazzling Mercedes Sports Car. It won't last! Absolutely immaculate. YATES AUTO SALES LTD., 950 Yates. 388-7722. D-01610A.

SUMMER CAR
73 Mustang Coupe. Gorgeous dazzling red with complementary white interior and full sunroof.
YATES AUTO SALES LTD.
950 Yates D-01610A 388-7722

75 ASTRA GT, NEW RADIALS, new brakes, front and rear, excellent condition inside and out, $1500. After 5pm, 386-9559 or 478-3503, 383-4973 or can be seen at 178 Lurline off Burnside at Seaton.

MUST SELL. MOVING. 1970 Chev Belair, 350, V/8 automatic, 2 door hardtop. Excellent running condition. Rebuilt at 44,000 miles. Radio, tape deck. Tested through Esso Clinic. $850 firm. 888 Colville Rd.

69 CAPRICE, 2 DOOR HARDtop, V/8 automatic, power steering, power brakes, vinyl top, 100,000 miles, brand new rubber. Very good mechanical condition. Some body damage. $550. 595-1902 after 6.

Sidney Car Mart
WHERE YOU GET QUALITY AT A DISCOUNT
Cars, Pickups and Vans
9757 5th St. D01591A 656-2432

78 KING COBRA
Only 9,000 klm, absolutely showroom throughout. YATES AUTO SALES LTD., 950 Yates. 388-7722. D-01610A.

LOOK AT THIS!
1978 Monte Carlo with Landau sunroof, loaded, only 9,000 mi. Trades welcome. B. Madsen Motors, 478-5011. D5450

78 FORD FAIRMONT
Deluxe, 6-cyl., auto., P.S., P.B., 4-dr. sedan, 14,000 km, $5495. PEDEN RV LTD., 2855 Quesnel, 386-3464. D-1950A.

1978 MARK V
Fully equipped, mint condition, low mileage, balance of new car warranty-a gem. Phone 477-1403 after 5.

BUICK SKYLARK 1962, 2 DOOR hardtop like new, rebuilt engine, V-8 215, clean body, interior like new. Asking price $3000 or best offer. Before 6, 592-2455, after 6, 478-3045.

CORDOBA? WHY PAY MORE for a name. 1977 Charger SE, air, tilt, cruise, stereo tape, full reclining velour seat, etc. Tan and cream. Low mileage. Offers in mid $50's. 592-9613

1964 CHEVROLET IMPALA, 4 door hardtop, power steering, power brakes, good running condition, body in fairly good shape, $350 or best offer. Phone anytime, 385-8728.

78 Z28, NEAR NEW, AUTOmatic, power steering, power brakes, power windows, AM 8-track, 350 4 barrel, 6000 miles, lady driven, under warranty. $8500. 477-0543.

1964 OLDSMOBILE F85, FOUR door deluxe compact, automatic, V6, excellent mechanical condition, very economical in gas mileage. A pleasure to drive. Tested. Needs paint. $800. 385-8669.

PRIVATE SALE, REAL NICE 1974 Chevelle Malibu 4 door, car is in super shape inside and out, approximate 70,000 mostly highway miles, requires no repairs, a steal at $2200. 478-8988.

1978 TOYOTA CELICA GT coupe, 5 spd, sunroof. Only 10,000 KM. Silver in colour. Another exclusive with MIKE McKENNA Suburban Motors, 386-6131 or res. 478-1493. D5528

UNIQUE 1979 CAMARO BERlinetta, 350-4B, manual 4 speed, 20,000 km, $200 rust proof, 5 Michelin tires, AM/FM stereo, power windows and more. $7550. 595-4689.

1967 FIREBIRD, FACTORY 400 4-speed, 25,000 miles on rebuilt motor with crane cam, resent new paint, clutch, carb and rubber. Craig power play, $3700 or best offer. 385-8203.

1969 JEEP WAGONEER, REbuilt transmission, new starter motor, new generator, good condition, $1300, or best offer, 642-3388.

150 CARS FOR SALE

ENSIGN CHRYSLER PLYMOUTH

ENSIGN

CHRYSLER
PLYMOUTH

ALL UNITS CHECKED BY CAR CLINIC DIAGNOSTIC CENTRE

Tremendous Savings On Low Mileage '78s

'78 Magnum XE

Automatic, power steering, power brakes, radio, air conditioning, tilt, 21,168 Kms.
Stock #8469

$8295

'78 Diplomat

Automatic, power steering, power brakes, radio, air conditioning, power windows, 30,967 original Kms.
Stock #50231

$6495

'78 Volare

Automatic, power steering, power brakes, radio, bucket seats, vinyl roof. 18,775 original Kms.
Stock #8484

$5995

ALSO ON SALE NOW

79 Street Van
78 Catalina
78 Volare S.W.
78 Dodge Diplomat
78 Dodge Colt
77 Trans Am
77 Lemans
77 Arrow GT
76 Cadillac
76 Chrysler S.W.
76 Camaro
76 Nova
75 AMC Pacer X
74 Ventura
73 Challenger
73 Dodge D300
72 Ford Ranchero
71 Maverick
70 Maverick
67 Dart

Plus Many More

GOV'T TESTED PLUS 2-YEAR WRITTEN WARRANTY

ENSIGN

Chrysler-Plymouth Ltd.

DOWNTOWN YATES AT COOK
Dealer licence number D495A
386-2411
Open Weekdays Till 9:00

3 VEGA GT 4-SPEED, 43,000 miles, good running order, no rust. Phone after 4 o'clock 642-5487 ask for Ron.

1978 F10 DATSUN, 7200 KM, 4 speed, 2 door hatchback, 2 months new car warranty, asking $4800. 474-1535.

1971 DELUXE VOLKSWAGEN model 411 sedan, 4 door, 4 speed, excellent. $2400. 382-6791 for details.

1977 CHEV IMPALA, 4 DOOR, power steering, power brakes, radio, $4900 or best offer. 652-1771.

1973 OLDS, FULLY POWERED, very clean car in excellent condition. $2100. View at 3195 Fifth St. 388-4629.

D O U G L A S

VOLKSWAGEN
AUDI

Your Largest Volkswagen Audi Dealer On The Island!

RV TIME!

VW CAMPERS, VANS & BUSES

4 Speed or Automatic

PREMIUM TRADES

79 CAMARO Z28 $10,595
77 HONDA CVCC, 5 speed $4495
77 SUBARU 5 speed $4695
77 CHEV Van. Automatic, radio, power steering, power brakes. Ideal for camper conversion. $6995
76 JIMMY, automatic with radio, and loaded! $6995
76 DODGE Super Van. 17 passenger model! Automatic, power steering, power brakes, cruise control, factory air, and radio. $6995
76 RABBIT, 4 speed $3295
75 VOLVO wagon $4895
75 VOLVO wagon, auto $5395
75 VALIANT, Automatic $3295
75 GMC Van with customized interior. Automatic, power steering, power brakes $5995
73 AUDI FOX, 4 speed $3695
72 COLT, 4 speed $1995
70 VW Fastback automatic $2295
74 TOYOTA 4X4, manual transmission. Very clean! $4995

SEE AND DEMO THE SPECIAL EDITION
SCIROCCO
5 Speed
AND
RABBIT GT1
5 Speed

Douglas Volkswagen Ltd.
3329 Douglas Street
388-5466
Dealer Licence 5100

67 BEAUMONT SPORTS DELUXE, 2-door hardtop, 396 C-1, 350 HP, turbo 400, automatic, immaculate condition. $3500 or best offer. 474-1765.

1967 COUGAR REBUILT motor and trans. Shift kit, headers, highrise, mags, flared fenders. New front end etc. $2300 or best offer. 385-0829

1977 PLYMOUTH FURY, 4-door sedan, 360 auto, power brakes, power steering, new paint, under 75,000 miles. Ex-RCMP. 383-2164 after 6 pm.

1972 MERCURY WAGON, 70,000 miles, roofrack, motor A-1, trailer hitch. Excellent car for tradesman with tools or sportsman. Best offer on $550. 652-3750.

1967 VOLVO 122S, COMPLETELY rebuilt motor, transmission, clutch, brakes, etc. Over $4000 invested. Sell for $1750. 592-1517 after 5.

1973 CORTINA, AUTOMATIC, 4 door, radio, 39,000 miles, 2 meticulous Victoria owners. $1785. 384-1721, 592-3121. Sports and Classic Cars, 640 Hillside. D5433

FULLY CUSTOMIZED V.W. completely rebuilt fiberglass fenders, mags. New wide tires, new paint job, $1695 evenings 479-2805.

79 MAGNUM XE
2 months old, loaded, must sell 388-6431 extension 261

1977 DODGE ASPEN STATION-wagon. Call 388-6515 before 4:30, weekdays only.

73 DATSUN 610, 4-DOOR, STANDARD transmission, 48,000 miles, excellent condition, $1950. 478-5692.

1974 TOYOTA COROLLA 1600 Deluxe Coupe, 2 door sedan, 4 speed, 49,000 miles, tested, 1 owner, radio, new radials and brakes, exceptional condition. $2500, 385-2316 evenings or weekends.

1977 SUBARU GF, 5 SPEED, front wheel drive, red, 2 door hard-top, 17,000 miles, top shape, $4000. 786 Ralph, 479-8745.

1970 VOLKSWAGEN, 18,000 miles on motor, good running condition, $1000 or best offer. Call 721-3975.

76 MAZDA 808 COUPE, 1600 CC piston engine, 12,000 miles. Excellent condition. 598-3804 before 3 pm.

1977 HONDA CVCC 5-SPEED, excellent condition, 27,000 kilometers, clean and well cared for, original owner. 479-0459.

PONTIAC ASTRA 1974, HATCHback, excellent condition, 37,000 miles, asking $1850. 478-4859 evenings.

Cornell GM

USED CARS YOU CAN EXPECT A GREAT DEAL FROM CORNELL

TOP QUALITY

STOCK NO. 1618A
76 CAMPMOBILE
VW, yellow, 28,000 mi., 4-speed, radio, propane stove and fridge, raised roof. Ready to go!
ONLY $6895

STOCK NO. 5065B
75 HONDA CIVIC
4 spd., blue, radio.
ONLY $3395

STOCK NO. 1526B
76 HONDA CIVIC
4 spd., silver, radio.
ONLY $3495

STOCK NO. 2006A
78 HONDA CIVIC
Auto, green, radio, 9100 klm.
ONLY $5395

STOCK NO. 81833A
78 HONDA CIVIC
4 spd, red, radio.
ONLY $4695

STOCK NO. 637A
78 CADILLAC
Seville, salmon, 4 dr., loaded, 24,000 klm.
ONLY $16,200

STOCK NO. 71889B
77 OLDS
Vista Cruiser, 9 passenger, Country Squire pkg, cream, auto, radio, ps, pb, V/8.
ONLY $6995

STOCK NO. 2202A
78 MONZA
2-Dr. Sports Coupe, landau roof, white with buckskin interior, auto, 4 cyl., radio, 16,000 km.
ONLY $5695

STOCK NO. 1451B
76 FORD CAPRI
6 cyl, 4 spd bh, radio. Excellent condition.
ONLY $4695

STOCK NO. 5050B
78 GMC VAN
3/4-Ton, yellow, windows in back door, 33,000 km. V-8, auto., P.S., P.B., radio.
ONLY $6995

STOCK NO. 1437A
75 VOLVO
Blue, 4 dr, 164 model, 6 cyl, auto, sunroof, pw, air, AM/FM radio, bucket seats, excellent condition.
ONLY $5655

STOCK NO 5071A
75 VW RABBIT
2-Dr., yellow, 36,000 mi., 4-spd., radio, rear defogger.
ONLY $3495

Lots of Lower Priced Cars To Choose From Also 1979 and 1978 Used Corvettes In Stock

GMAC and BANK FINANCING AVAILABLE

Finlayson and Burnside
385-5777

1973 DATSUN 510, 4-DOOR sedan, immaculate original condition, 46,000 miles, 4-speed, AM-FM radio, $2100. 477-1034.

1973 MAVERICK, V8, AUTOMATIC, power steering, air conditioning and much, much more. $2395 or best offer. 477-5147.

1976 DODGE STATION WAGON, power steering, power brakes, radials, extras, excellent condition, $4200. 477-5911.

1966 MUSTANG, NEW PAINT and tires, good mechanical condition. $1500. Phone after 4, 478-1690.

1977 TOYOTA CELICA HATCHback, extras, low mileage, excellent condition. Call to see it 385-5503, after 4.

1972 TOYOTA CROWN, AUTOmatic, 4-door sedan, radials, extras. Good condition. Asking $2400 or near offer. 652-2812.

1964 BUICK LA SABRE, GOOD clean car, needs motor or use for parts. Good tires, $100. Phone 383-3249.

A RARE 1964 LE MANS 2-DOOR, equipped, exceptional condition, offers, view at 3335 Keats Street, 592-6877.

1973 COUGAR, 351 C ENGINE, power steering, power brakes, automatic transmission, radio, $3000. 656-3630.

1968 VOLVO, NEW TIRES, original paint, good condition. $1250. 477-9732.

69 PONTIAC PARISIENNE, original paint, power steering, power brakes, new tires, new battery, just tested, $1495. 658-8401.

1974 HONDA CB 450 TWIN, NEW chain and sprockets, new tires. Mint condition. 15,000 miles. $1000 firm. Salt Spring Island 537-5048.

1975 VEGA HATCHBACK, automatic, 4 brand new steel belted radial tires, excellent condition, asking $1800. 479-2467.

1972 TOYOTA COROLLA 1600, dark green, 39,000 miles, radials, excellent condition. $2675 firm. 479-4829.

RARE 1964 DODGE 440, 2 DOOR hardtop, V8, mags, new paint, high geared, cheap on gas. $975. 595-6252.

1973 GREMLIN .04 OVERBORE, TRW pistons, headers exhaust, racing clutch, Hurst shift, $575, best offer, 388-7861 ext. 317.

1978 MAZDA GLC, 2-DOOR hatchback, 4-speed, radio, winter tires, low mileage, excellent condition, $3800 firm. 385-9193.

1974 CHEV IMPALA 2-DOOR hardtop, power steering, brakes and air conditioning. Asking $2750, will accept trade. 656-6806.

77 PLYMOUTH ARROW 1600 hatchback, auto, Ralley wheels, blue on blue, exc. condition. 479-3653.

969 CORONET WAGON, CLEAN, intermediate, $995. Holmes Automotive, 388-5721, 592-9289. D-5991.

1973 CELICA ST, 4 SPEED, EXcellent condition and running order, $2500. Call 642-5065 or 388-5683.

PETER POLLEN FORD

USED CARS

78 GREMLIN California Special $ 4900

79 Volare	$ 5900
79 Mustang Ghia	$ 8400
78 Honda Accord	$ 6400
78 T-Bird	$ 5900
78 Fairmont	$ 4800
78 Zephyr	$ 4800
78 Olds Cutlass	$ 5800
78 Mini	$ 3100
78 Monte Carlo	$ 6500
78 Datsun 510	$ 4900
78 Nova custom	$ 5700
78 Honda Civic	$ 4300
78 Datsun F10	$ 3900
78 Caprice	$ 6300
77 Chevelle S.W.	$ 5100
77 LTD	$ 5900
77 Monarch	$ 5100
77 Nova sedan	$ 4300
77 Volare	$ 4300
77 Comet sedan	$ 4700
76 Pinto S.W.	$ 2800
76 Maverick	$ 3900
75 Fury	$ 3400
75 Gremlin X	$ 2400
74 Hornet s.w.	$ 1500
73 Mustang F.B.	$ 3900
73 Scamp	$ 2800
72 Plymouth	$ 1900
71 Maverick	$ 2000
71 Datsun S.W.	$ 1500

ON THE SPOT BANK RATE FINANCING

USED TRUCKS

78 Super Cab	$ 8300
78 3/4 ton	$ 7800
78 Ranchero	$ 8500
78 Club wagon	$ 7600
76 Parcel Van	$ 5900
76 Courier	$ 3700
75 Dodge Van	$ 3000
75 Suburban	$ 6300
75 3/4-Ton	$ 4900
75 Ford 1/2 ton	$ 3900
74 Dodge walk-in	$ 3900
74 Courier & Camper	$ 5500

7-DAY MONEY BACK GUARANTEE

384-1144

DOWNTOWN YATES and COOK
Dealer No. D745A

PETER POLLEN FORD

73 MAZDA STATION WAGON, 40,000 miles, excellent condition. Offers to $1800. Mike Carey, 385-8708 days. 478-7686 evenings.

1/4 TON FLATDECK, 73 FORD Courier, Custom, rear duel wheels, asking $1600. or nearest offer, 382-1529.

1969 FIREBIRD CONVERTible, 350 auto, power steering, power brakes, excellent condition, $3650. 383-7620.

1970 CHEVELLE MALIBU, 307, new paint, tires, low mileage. One Owner, $3,200. 598-7356 after 6 pm.

$750 GIVES YOU 1970 FORD Station Wagon V8, automatic, 60,000 miles. New radials. 595-3746.

1967 VOLKSWAGEN BEETLE, good running condition. Clean interior, clean body. $450. Call before 5 pm. 595-5691.

1977 TRANSAM MOST OPtions, new paint, new decals, T Tops, $8,300. Must be seen at 3934 Cedar Hill Cross Rd.

GOV'T INSPECTED TILL MAY 1980, 1967 Austin Cambridge, mechanically guaranteed for one year. Asking $450. 595-6153.

MORRIS MINOR 1000
nice looking car, very good condition, good gas mileage. $700 or offers. 382-3266.

1976 SEVILLE
By Cadillac. 37,000 miles, blue with white vinyl roof, white leather interior, power windows, doorlocks, seats, etc. Air cond., cruise control, am/fm, 8 track, stereo, well maintained. 592-1430 or view at 3385 Upper Terrace Rd.

1968 PONTIAC FIREBIRD, 250 miles rebuilt motor, good condition, $2600. 385-4943.

PINTO 1971, 60,000 MILES, 1 owner, lady driven, $999. Phone 477-0612 or 592-9374.

1972 PONTIAC STATION wagon, very good condition, $1750, 478-8026.

ONE OWNER 74 PINTO SQUIRE wagon, new tires, 4-speed, excellent condition. 477-7089.

1972 AUSTIN AMERICA, 38 mpg. Tested til Nov. 20th, good condition, $700. 595-8319.

1969 BUICK STATION WAGON, immaculate condition, good performance, asking $1800. 477-6588.

1974 FIAT 128, 37,000 MILES, good condition, offers on $1600. 479-8527 after 5 pm.

1966 BEAUMONT SPORT DEluxe, 327, turbo 350. After 6 478-3438.

1974 COMET, GOOD CONDItion, asking $2,600. Phone anytime 382-1057.

1971 VEGA, $475 OR OFFERS. 474-2745 after 5:30 pm. Ask for Rob.

1973 MAZDA RX-3 WITH NEW radials and mags. Offers. 383-3439.

1972 VW DELIVERY VAN, MEchanically A-1, best offer. 382-6206.

NSU 1200 TYPE 110, EXCELlent condition motor and body. 388-4664.

1971 CHEVY NOVA, GOOD CONdition, $1500 or best offer. 382-4604.

VAUXHALL VIVA, 1965, NOT used for 1 yr. Offers. 652-4987 mornings only.

Millstream CHEVROLET

ELITE
76 FORD ELITE 2 door hardtop, V8 automatic, power steering, power brakes, radio, bucket seats, console. Finished in white with blue vinyl top and interior. $4690.

MONARCH
77 MONARCH 2 door coupe, V8 automatic, power steering, radio. Finished in fawn with black vinyl top. $5250.

CORONET
69 CORONET 500, 2 door, V8 automatic, power steering, radio. Finished in blue with blue vinyl trim. $1450.

76 MALIBU CLASSIC 4-door sedan, V-8, automatic, power steering, power brakes, radio. Finished in white with black cloth trim. Good clean car $4250

CAMARO
78 CAMARO 350 V8 automatic, power windows, instrumentation, spoiler, rally wheels, AM radio and tape. On owner low mileage. Finished in silver with red trim $7450

OPEN
MON.-FRI. 8:30 a.m.-9 p.m.
SAT. 9-6

Millstream Chevrolet Ltd.
1730 Island Highway
474-1211
Dealer Lic. D-5831

SUBURBAN MOTORS

THE HOME OF LINCOLN CONTINENTAL AND MARK V, MARQUIS, COUGAR, XR7, ZEPHYR AND FORD TRUCKS!

75 CHEV. IMPALA Wagon. V8, A/T, P/S, P/B, radio $3895
75 COUGAR XR7. V8, A/T, P/S, P/B, radio $3995
75 COMET, 2 door. V8, A/T, P/S, P/B, radio $2995
75 FORD LTD. wagon. V8, A/T, P/S, P/B, radio $3395
74 BUICK Le Sabre, 2 door H/T. V8, A/T, P/S, P/B, power windows, radio $3495
74 MAVERICK, 4 door. 6 cyl., A/T, radio $2495
74 PINTO, 4 spd., radio $1695
73 VW wgn. 4 cyl., A/T, air conditioning $2995
73 AUDI 100LS. 4 cyl., A/T, radio $2495
71 BUICK, 4 door, V8, A/T, P/S, P/B, p. wind., radio $1695
71 AMBASSADOR wagon. V8, A/T, P/S, P/B, radio $1495

—ALSO—
LARGE SELECTION OF LATE MODEL USED CARS AND TRUCKS TO CHOOSE FROM!

Douglas and Saanich Rd.
386-6131 DL 5528

FOR SALE '68 CUDA COUPE, 6 automatic, runs well, tested til March '80. New paint, clean interior, $1500 firm. Phone 384-3717 or 381-5505.

1975 OLDSMOBILE 442, 455 CID. Four barrel, automatic, power steering, power brakes, bucket seats, low mileage. Excellent condition. Asking $4200. 642-5090.

66 MUSTANG 6 CYLINDER standard shift, good condition, new tires. 656-7014. $1300 or best offer. Monday-Friday phone after 5:30.

SWEDISH VOLVO WAGON 145, 1973, 56,000 miles, good gas mileage, needed larger wagon for business, $3550 or best offer, Pete's Place, 478-6000. 478-5449.

1973 GALAXIE 500, 2 DOOR hard top, vinyl roof, power windows, tested, $1595. 477-0695.

1976 HONDA CIVIC, 24,000 miles, radials, radio, one owner, $3150. 477-0326.

1960 CHEVROLET IMPALA, power steering, automatic, $500. 595-2986.

1969 BARRACUDA FASTBACK, auto, small V8. Asking $2100. 642-4158.

1974 DODGE COLT 2 DOOR, EXcellent condition throughout, 385-3641.

75 FIAT 128, EXCELLENT CONdition, 16,000 miles, offers, 595-5901 between 6-9.

1970 CHEVELLE, 2 DOOR hardtop V8. Good condition. 477-2680.

1967 MUSTANG, 289, 4 SPEED, mags, best offer or trade for family car, 388-4380.

968 PLYMOUTH STATION wagon, good engine, transmission, tires. $350. 479-2195.

1975 MONARCH GHIA, BLACK, 4-door-sedan, low mileage, all options, must sell, $5700. 385-1419.

Brian Holley MOTORS LTD.
SUBARU
VOLVO

MAY DAYS ARE HERE!!
Super Selection

78 VOLVO 242GT
Immaculate 1 owner car in "as new" condition. 79 replacement $11,067 $8995

78 SUBARU GF
Hardtop 5 spd., Brit. racing green, super, super clean. $4995

77 DATSUN 200 SX
5 speed. Only 12,000 km on this 1 owner example. Red, sunroof, immaculate $5995

77 DATSUN B210
Auto, 4 dr., ladies car, super clean $3795

76 VOLVO 244 DL
Auto, PS, PB, radio, medium blue, silver vinyl roof. A very attractive car $6995

76 CHEVETTE
2 dr deluxe, 4 spd. 1 owner car in black $3395

74 VOLVO 164E
Dark blue, light blue leather, air. Sale Price $4695

74 DATSUN B210
n dr., green metallic, landau vinyl roof, low miles $2895

72 VW WESTFALIA
Camper in outstanding condition $5295

72 BMW 2002
Orange with sunroof. Engine modified to 2002 TI specs. Really goes. $4995

66 MERCEDES 230
4 spd., a fine old car $1995

Many More To Choose From

Sales Dept.
Open 9-9 Mon.-Fri.
9-5 Sat.

BRIAN HOLLEY
Motors Ltd.
3319 DOUGLAS
Between Woodward's and Woolco
DL00903A 384-1161

S&H TOYOTA CENTRE

Two Locations To Serve You Better

848 YATES ST.
381-5222

79 COLT HB
78 BOBCAT
78 ASPEN
77 MONTE CARLO
77 CORDOBA
77 DATSUN PU
77 HONDA
76 CORONA
76 DODGE PU
76 REGAL
76 MONARCH
76 CHEV VAN
75 MONTEGO
74 MUSTANG FB
72 VOLKS
71 LEMANS
69 AUSTIN

FORT and FOUL BAY
592-2471

78 MALIBU
78 CAPRI
78 CORDOBA
78 COROLLA
77 FIREBIRD
77 MONARCH
77 CELICA
76 MAZDA
76 HONDA
74 VALIANT
74 VOLVO SW
74 DATSUN PU
73 CELICA
73 COROLA
72 DATSUN
71 COROLLA

SAUNDERS AND HITCHMAN LTD.
2040 Cadboro Bay Road
at Fort and Foul Bay
Dealer Licence 5059

1970 OLDSMOBILE CUTLASS, 2-door hardtop in mint condition, 350 cu.in. motor with 20,000 miles. 388-7961.

1971 NOVA, 4 DOOR, 6 CYLINder automatic, original Owner, low mileage. Radio, extra mounted snow tires, $2,175. 598-3207.

METRO TOYOTA

"Your Best Value Dealer"

OVER 150 ESSO TESTED METRO RECONDITIONED USED CARS to CHOOSE FROM

All reasonable Offers Accepted!

386-3516

METRO TOYOTA LTD.
665 FINLAYSON
DEALER LIC. 0431A

METRO TOYOTA

STOP MOTORS

2524 DOUGLAS
"OUT THEY GO" CARS

78 Honda, Sunroof
78 Caravelle, 2-dr.
77 Mustang Cobra
74 Pinto a.t.
73 Toyota Wgn. at
73 Buick Century
73 Mazda, 2-dr.
72 Vega Wagon
70 Torino, 2-dr.
70 Galaxie, 2-dr.
68 Fairlane, 2-dr.
65 Fairlane Wagon

TRUCKS

78 Caballero p/u
77 Ford F250
77 Dodge 3/4 4x4
77 Jimmy 4x4
76 Dodge Club Cab
74 Toyota p/u
73 Datsun p/u
71 GMC p/u

BRING US YOUR OFFER

Bank Financing Available
LEASE ALL MAKES
MON.-FRI., 9-8, SAT. 9-5
383-3635 D02184A 383-8931

De Pape

DIESEL
77 Volkswagen Rabbit, Diesel, 4-door, sunroof, stereo cassette. Purchased locally and traded to us by the original owner up to one of our Oldsmobile Diesels. Excellent condition. Very well maintained. If you're looking for 50 m.p.g. — this is the one. Diesel is the way to go!

MERCEDES
75 450 S.L.C. coupe, sunroof, air conditioning, pw, ps, pb, stereo. A most beautiful local car with only 15,000 mi. A joy to own!

TORONADO
79 Oldsmobile Toronado. One of GM's newest down-sized models with front-wheel drive. All power and luxury options. Gorgeous velour interior. You must see and drive this beauty!

79 CAPRI GHIA HB. SAVE!
79 OLDS Diesel, 4 dr., air, stereo
79 OLDS Diesel, 2 dr., air, stereo
79 MAZDA RX7, 5 spd., sunroof
78 CADILLAC Coupe De Ville
78 CORVETTE Indy Pace Car
78 LEBARON air loaded
77 MERCEDES 280SE 4 dr.
77 SPITFIRE. Conv't and hdt.
75 JAGUAR, air, stereo, loaded.
74 MG Midget conv't
73 PORSCHE, 914, 2 litre
73 MERCEDES 450 SE
72 MERCEDES 350 SL conv't

Open 8:30-5:30 Closed Sat.
DePAPE MOTORS LTD.
Indoors at 779 Pandora
384-8035 D-5311

$1000 FIRM WILL BUY YOU AN 1971 Ford 2 door custom, automatic, tested, gas saver, excellent condition throughout. Apply 305-1010 McKenzie Ave. 479-0654.

1977 MAZDA GLC, HATCHback, 17,000 miles, excellent condition, with snow tires, $3250 or best offer, days 384-1231, nights 478-5129.

1969 AUSTIN AMERICA, 40,000 miles, body and engine excellent, needs transmission work. Offers. Call 384-4972, evenings and weekends.

1967 T BIRD, 4 DOOR, LANDAU vinyl roof, all power, 390 motor, 62,000 miles, snow tires, top condition, one owner, $3250, offers. 477-8756.

REG. MIDGLEY
AMC Jeep FIAT

Very Special Cars!

'78 TRANS AM
Under 1000 Km.
$9295

'77 LINCOLN
Versaille, Gold.
$9895

'78 JEEP "LIMITED"
Wagoneer. Rare.
$12,900

'77 COUGAR XR7
Light Green.
$6495

'77 COUGAR BROUGHAM
Met. Green.
$5995

"Since 1964" Better Cars!

REG MIDGLEY MOTORS LTD.
736 Cloverdale 385-8756
DL00347

METRO HONDA

Special Purchase!
BELOW WHOLESALE!
5 ONLY
78 Toyota Corollas

1200cc, 4 speeds, owned by local pharmacist. Very well maintained with low mileage. A few scratches and dents — otherwise, excellent mechanically.

Full Price
$3299 ea.
Includes 4 new tires and city test.

100% power train warranty, parts and labour, available.

100% bank financing O.A.C.

Wide open 9-10
Saturdays 9-6
2151 Blanshard 388-6921
DL 1627A

METRO HONDA

B. MADSEN MOTORS LTD.

CARS
1968 DATSUN B210 auto.
1977 MUSTANG V8, P.S., P.B.
1977 MALIBU 1 owner. Only 6,500 mi.
1976 CHEV Caprice Classic 9-pass. S.W., auto, P.S., P.B., air conditioning.
1975 PINTO Squire S.W., V6. Radio. Tape deck.
1974 MAZDA RX4, P.S., P.B., auto, radio, 40,000 mi.
1974 MAVERICK 6 cyl., auto, P.S.
1974 TOYOTA Corolla stnd.
1973 BUICK LeSabre 4 dr., HT., AT., P.S., P.B., P.W.
1973 DATSUN 610 Stnd., radio.
1973 PONTIAC Ventura, AT., P.S., P.B. Radio.
1973 MERCURY Comet, V8, AT., 2 dr.
1972 TOYOTA Corolla 1600 CC, 4 spd.
1972 PINTO S.W. auto.
1972 TORINO AT., P.S., P.B., radio.
1972 FIAT 4-dr., AT. Radio.
1971 MERCURY Montego 9-pass., S.W., P.S., P.B., AT.
1966 CHEV Impala HT., P.S., P.B., auto.

TRUCKS
1977 GMC 3/4 ton, AT., P.S., P.B.
1977 FORD 3/4 ton, 6 cyl., 4 spd.
1973 COURIER AUTO.
1972 FORD 3/4 ton, P.S., P.B., AT.
1970 FARGO 1/2 ton with camper, 318 AT.
1976 24' SCAMPER trailer. A nice, clean unit.

REASONABLE OFFERS ACCEPTED
TRADES WELCOME

2691 Sooke Rd. (Glen Lake)
478-5011 D5450
OPEN MON.-FRI. TILL 8 PM
SAT. 9-5

THREE POINT DATSUN

79 FAIRMONT	$5795
78 Continental	$16975
77 VOLVO 244GL	$7995
76 VW SCIROCCO	$5795
76 VW RABBIT	$4295
76 MAVERICK	$3995
76 MAZDA 808	$2795
75 VOLVO 164E	$6595
74 AMC Matador	$3195
74 AMC GREMLIN	$1795
64 HILLMAN A/T	$795

DATSUNS

78 200 SX	$5995
78 510 Hatchback	$5980
78 510 SEDAN	$5795
78 B210	$4795
78 F10 WAGON	$4547
77 200 SX	$4795
77 B210 SEDAN	$3995
75 710 WAGON	$4195
75 710 SEDAN	$3695
75 B210 SEDAN	$2595
74 710 WAGON	$3995

OPEN TILL 9 P.M.

Government at Hillside
385-6737
DL00740A

McCALLUM
DATSUN
VOLVO

SPRING AT McCALLUM MOTORS MEANS SAVINGS

New and Used Cars and Trucks

Over 75 Quality Used Auto's

78 DODGE Custom 200 3/4-ton PU
78 FORD Explorer F250 Ranger PU
77 CHEV Blazer K5 4x4
77 FORD E150 Van
77 CHEV C10 Van
76 FORD 1/2-ton van conversion
73 FORD E20 Van
78 PONTIAC Trans-Am
78 CHEV Impala 2-dr. cpe.
77 CHEV Malibu 2-dr cpe.
76 PONTIAC Sunbird
75 PLYMOUTH Scamp Brougham 2-dr.
76 DODGE Charger 2-dr. HT
79 DATSUN 510 4-dr.
79 PLYMOUTH Horizon 4-dr. HB
78 DATSUN 710 S.W.
77 HONDA CIVIC HB
77 HONDA ACCORD 2-dr. cpe. HB
77 RENAULT R5 4-dr.
75 DATSUN B210 HB

BCAA INSPECTED FOR YOUR PROTECTION

McCallum Motors

DOWNTOWN
1101 Yates at Cook
382-6122 D5603

COLWOOD
1836 Island Hwy.
478-1741 D5603A

WILLE Dodge • Chrysler

77 ASPEN
4-Dr., 6, auto, ps, pb, radio.
$4494

77 CORDOBA
V-8, auto, ps, pb, radio, yellow with beige interior.
$5695

76 DODGE DART
6, auto, ps, radio.
$3995

75 TOYOTA
2-Dr., 4-spd., radio.
$2895

73 MALIBU
4-Dr., 350 V-8, auto., ps, pb, radio.
$2695

72 TOYOTA
2-Dr., 4-spd., radio.
$1495

72 MATADOR
4-Dr., V-8, auto., ps, pb, radio.
$1495

71 DODGE
Polara, 4-dr., V-8, auto., ps, pb, air.
$1695

71 DODGE DART
4-Dr., 6, auto., ps, radio.
$1995

Many More To Choose From

3200 Douglas at Cloverdale
382-2313

OPEN NOW 9 'TIL 9
(Monday to Friday)
9 'Til 5 Saturday
DLR 00840A

1969 LINCOLN, $1000, 656-5504 days, 656-4917 evenings, ask for Rob.

1978 HONDA CIVIC, 5 SPEED, radials, still under guarantee, 383-9860.

1963 VOLKSWAGEN TYPE 3 sedan, good condition, $800. Call 386-1998.

2 CARS, BOTH RUNNING, both reliable, both reasonable. 388-4480.

1964 PONTIAC, STATIONWAgon 283 auto, radio, excellent shape, $425. 385-9573.

1968 RAMBLER, RUNNING $100 382-2582

RARE 1965 OLDSMOBILE Vista Cruiser Wagon, $650 or offers. 477-9216.

1978 HONDA CIVIC HATCHback, standard, summer and snow tires, $3800. 474-2546.

'78 TOYOTA COROLLA 1200, 4-speed, $3299. Metro Honda, 388-6921. DL 1627A.

974 TOYOTA COROLLA, 40,000 miles, $2500 or best offer. 477-7333, after 6.

150 CARS FOR SALE

EMPRESS
PONTIAC BUICK GMC

MANY OF OUR VEHICLES HAVE A CROWN SEAL, 1 YR., WARRANTY ON THE POWER TRAIN! CHECK OVER THESE SELECTED UNITS — FOR YOUR OWN PEACE OF MIND!

74 RIVIERA, loaded!	$5995
77 TRANS AM	$8195
78 CAMARO Z28	$8995
77 COUGAR XR7 (air)	$6495

OPEN
Mon.-Thurs., 9-9
Fri.-Sat., 9-6
2867 Douglas at Topaz
382-7121 D.L.5701

P.M
Painter Motors Ltd.
—Permormance—
75 Toronado Brougham, loaded
75 Mustang Ghia
73 Pontiac Gran Prix SJ, loaded
73 Century 4-dr. auto
73 Chevelle El Camino V-8 ps, pb
72 Firebird 350 auto
71 T-Bird 4-dr., immaculate
70 Torino GT, buckets
69 Pontiac GTO 4-spd buckets
69 Cougar XR7, auto, PS, PB
68 Cougar 390 auto
67 Barracuda 273 Auto

—& ECONOMY—
77 HONDA, 4 spd.
76 Monza V/8, auto, ps, pb
75 Chev Vega, auto
73 Pinto HB, 4 cyl, 4 spd.
72 Capri, 4 cyl, auto., radio
71 Volkswagen 4-spd.

BANK FINANCING
1513 Quadra at Pandora
D5802 385-0122

PLIMLEY
BRITISH LEYLAND
1010 Yates
382-9121

79 MINIS
$4195

78 Firebird	$6995
78 Honda Accord	$6295
78 Nova	$5495
77 Cordoba	$6495
77 Cadillac	$12,495
77 Skylark	$4895
77 Gran Prix	$6995
76 LeMans S.W.	$5195
74 Datsun	$2495
73 Newport	$2695

Dealer Licence 592

64 Ford SW	$350
68 Pontiac SW	$647
70 Chev. AT	$785
71 Cricket	$699
71 Chrysler	$1099
72 Chev AT	$1778
72 Skylark AT	$1979
72 Pontiac AT	$2199
72 Marina AT	$1485
73 Cutlass AT	$2492
73 Le Mans	$1900
73 Buick AT	$1881
73 Ford AT	$1589

PALM MOTORS
Instant "NO-RED-TAPE" CREDIT
3342 OAK ST.
(Down the street from McDonalds Hamburgers)
D00641A 386-8385

P.M
PAINTER MOTORS LTD.
76 Montego Villager Wgn.
73 Cougar XR7 351 auto.
69 Monaco Convert. 383
69 El Camino, V8, auto., canopy
69 Jeep V6 auto 4x4
69 Cougar XR7 convert.
69 Mustang, IMMACULATE
68 Cougar GT, 428, C6 trans.
68 Ranger PU auto new mtr.
64 Barracuda Fastback
63 Impala 2-dr. HT, mags

69 Cougar RX7 p.w., p.top
69 Dodge Monaco 383 p.w., p.top
69 Jeep 6 cyl. auto new top

TRADES WELCOME
BANK FINANCING OAC
3005 Douglas St. 388-6196
After Hours 478-0790
D 5802

Pacific Mazda Peugeot
78 HONDA Accord; 78 AMC Concord AT; 77 MAZDA GLC, HB; 76 MAZDA Truck; 76 DATSUN 710 coupe; 75 DODGE club cab; 75 DODGE Dart AT, PS; 74 MAZDA Rx3 S.W.; 74 MAVERICK Sdn.; 73 DODGE Charger; 72 MAZDA 1800 S.W.; 71 MAZDA 616 Cpe.; 68 VALIANT AT; 67 COUGAR.
ASK ABOUT OUR 7-DAY MONEY-BACK GUARANTEE
810 Johnson D-5253 385-1451

69 DODGE CHARGER
V/8, AT, ps, pb, r, low mileage, one owner. This beauty is a must to see.

68 PLY BARRACUDA
V/8, AT, r, fold down rear seat. Immaculate condition. Easy terms avail.

381-5544
SPECIALTY MOTORS LTD.
2936 Douglas DL-6033

76 Camaro with 4 Bbl.
Only 15,000 miles, finished in silver with black vinyl roof and red bucket seats. Automatic, power steering, power brakes, tilt wheel, radio, etc. For personal service, call BUZZ LORIMER at Empress Pontiac Buick GMC Ltd., 382-7121 or Res., 477-2371. DL5701.

73 MACH I, OFFERS. '69 CORtina, good running shape, $250. Phone after 5, 478-6931.

150 CARS FOR SALE

METRO TOYOTA

ECONO-LOT
NOTHING OVER $1999

60 Corvair	$399
64 Ford C'stm	$399
69 Nova	$499
72 Cortina	$699
69 Olds 98	$799
69 Mazda 4-dr.	$899
70 Volks	$899
70 Javelin	$999
74 Matador	$999
71 Sport Fury	$1099
67 Crown 4-dr.	$1299
75 Vega Panel	$1699
74 Toyota	$1799
73 Toyota SR5	$1799
71 Demon	$1899
66 Mustang	$1999
69 Volvo 122S	$1999
73 Audi 100LS	$1999

386-3311
OR
386-3516
Burnside at Finlayson
DL 0431A

1969 DODGE POLARA, GOOD condition, very clean. $450. 383-1693, 10am-3pm.

1968 REBEL SST, 2 DOOR hardtop, good trans, tested, $500 or best offer, 478-6676.

1973 MAZDA XR3, BLUE, 53,000 miles. Will sell or trade. 385-6776.

1956 CAMBRIAN AUSTIN, RUNning condition. $150. 383-4750, 20 Paddon Avenue.

1974 VOLKSWAGEN DASHER, automatic, 4 door, radials, 45,000 miles, $2800. 652-2919

FORD SEDAN 1970, LTD, EXcellent condition, 4 new tires, many extras, $1975. 592-1060.

1975 ASTRA SJ, MAGS, RAdials, velour interior, 4-speed, $1650 or nearest offer, 382-4127.

1978 HONDA CIVIC, 15,000 miles, excellent condition, 479-0548 anytime.

1975 DODGE MONACO SPEcial, 2 door hardtop, very clean, $2100 or offers. 474-1826, 478-5677.

1974 CAMARO LT, 350, POWER steering, power brakes, power windows, 592-7285.

77 HONDA, EXCELLENT CONdition, 12,000 miles, $3500. Phone 384-1267.

1971 TOYOTA CORONA 4-DOOR automatic, offers. 388-4119 or 386-7000.

1972 CHEV IMPALA, 2 DOOR, 70,000 miles, clean and tested, $1500 or make offer. 382-7530.

1975 HORNET, CLEAN, RELIable, $2500 firm. 658-5739 after 6 pm.

1966 VALIANT, SLANT 6, AUTOmatic, 91,000 miles. Road tested, $550. 595-2995.

1964 MALIBU, 4 DOOR, AUTOmatic 283, excellent mechanically, $590. 474-2096.

1978 TOYOTA COROLLA STAtion wagon, 4000 miles, $5495 offers, trades. 383-4479.

1971 DODGE COLT, RUNS well, needs body work, first $500 takes. 204-343 Simcoe.

1964 NOVA STATION WAGON, some rust, runs good, $300. 474-1884.

1977 HONDA CIVIC, 34,000 miles, good condition, $3400. 656-5068, 6-9 pm.

1974 EL CAMINO, EXCELLENT condition, $3,700 or best offer. 382-6871.

1969 MUSTANG MACH I, 4-speed, excellent stock condition, Larry 383-9853, 383-2726.

1965 BARRACUDA 318 AUTOmatic, bucket seats, new paint $1200. 386-9607.

CONVERTIBLE DUNE BUGGY. Fiberglass body, like new, $2000. 479-1212.

1971 T-BIRD, EVERYTHING power, asking $3695 or offers. 384-3105

61 PONTIAC LAURENTIAN, tested, good running order, 4 door, $300. 386-9050

1972 CELICA ST, VERY GOOD condition, $2400 or best offer. 592-1517 after 5.

1973 CORTINA GT, LOCAL ONE owner, tested, economical, very clean, $1795 evenings 479-2805.

71 MAZDA, GOOD CONDITION, $800 or best offer. 385-8103, after 5.

1964 CHEV, V-8 AUTOMATIC, $300. Phone 642-3424.

1968 LINCOLN CONTINENTAL, $2950 or offers. 385-2154.

1975 CELICA, $2700 OR BEST offer. Phone 382-2367.

1977 RENAULT 5 GTL, EXCELlent condition. 385-6678.

1975 COLT 2DR VERY CLEAN air cond. $1995.00. 658-5129.

66 FAIRLANE, V-8, AUTO, NEW paint, tires, etc. 656-5853 after 4.

1970 CAMARO
595-5271 or 381-5283

1970 COUNTRY SQUIRE wagon, good condition, 477-1461.

VW STATIONWAGON, 1966, good condition, $1000. 479-9689

1968 GALAXIE 500. OFFERS. Phone 385-0715 after 5 pm.

PRESTIGIOUS 1972 VOLVO 164E, 4-door, leather interior, $3995 firm, 477-0941.

1970 T BIRD, 4 DOOR, POWER steering, power brakes. 388-9784.

1966 BUICK ELECTRA $250. Phone 652-4116.

1973 DODGE COLT, 27,000 miles, $1600. 384-1091 after 6.

1977 HONDA CIVIC, 4-SPEED. 383-2571.

67 BEAUMONT $425.
381-5028

1973 VW, GOOD CONDITION. 386-7607.

1971 CHEVY IMPALA, $1450. 478-5471 after 4 pm.

1978 CELICA, LOW MILEAGE, like new, must be sold. 595-1142 after 5.

1968 FIREBIRD, REBUILT 350 engine, $2300. 383-9903, 383-2183.

1966 MERCURY, INSPECTED, $300 or offers. 382-9148.

1973 CORTINA 2000, TESTED, runs well, asking $1300. 479-4563

1964 PLYMOUTH BELVEDERE, automatic, 318 V8, $200, 383-3428.

1973 VEGA, 3-SPEED STANdard, $450 or offers. 474-2745.

1969 MUSTANG MACH I, $2900. 479-4565.

1977 AMX HORNET WAGON, 20,000 miles, good shape, 656-5429.

65 MUSTANG, STOCK, MAGS, excellent shape. Offers. 642-4767.

1971 VEGA GT $800.
656-6807.

150 CARS FOR SALE

1970 TOYOTA 1900 SERIES, 4 door automatic, needs timing chain, and some body work, 45,000 miles, has new brakes and reconditioned transmission, $500 or closest offer. 1969 Toyota Corolla automatic, car in excellent condition, except needs motor and transmission eventually, running $450. Try anytime, 383-0129.

8,600 MILES!
1977 TOYOTA COROLLA, 2-door Liftback. Automatic, radio, radial tires, and in immaculate condition! For information, contact BARRY FOSS, exclusively, at Empress Pontiac Buick GMC Ltd., 382-7121, or res., 595-6703. DL5701.

SUPRA
New 1979 Toyota Celica Supra, fuel injected 6 cylinder, 5 speed, 4 wheel discs, factory aluminum wheels, factory sunroof, power steering, power windows, A/C, tilt wheel, light group, AM FM, metallic black/red interior, serious inquiries only, forced sale, 477-7504, 9-11am.

PRICED RIGHT
1976 Pontiac Sunbird, 3 spd, radio, 28,000 mi. Silver. Only $3495. Please contact Ray Bernoties at 382-6122 or 381-5282, McCallum Motors. D5603.

LUXURY
2 77 MARK V's. Loaded, including moon roofs.
76 COUGAR, loaded, including sun roof.
YATES AUTO SALES LTD.
950 Yates D-01610A 388-7722

78 BUICK SPORT COUPE
Turbo charged V-6 engine, sunroof, power recliners, AM/FM cassette, cruise, etc. Finished in pearl white with dark red velour interior. For further information please call Dave between 5 and 6pm at 383-8551 pager 642.

RETIRED OWNER SELLING 1970 Rambler Ambassador 4 door sedan with air conditioning, exceptionally good body, beautiful interior, new brakes, shocks, tires, ball joints, tested til March 1980. 78,000 miles, runs very well, asking $1000 but offers acceptable. 598-2706.

SHARP LOOKER
77 Chev Malibu 2 dr. cpe. V8 AT, P.S, P.B, Radio, vinyl roof. Brown in colour. Only 22,000 mi. Asking $5495. Please contact Ray Bernoties 381-5282 or 382-6122 McCallum Mtrs. D5603

1972 OLDSMOBILE TORONADO 2-door hardtop, air conditioning, power windows, power seats, stereo tape deck, tilt steering, telescopic steering, cruise. $3295. 385-0031 or phone anytime 592-3540. Super Motors Ltd, DL5015.

1979 COUGAR XR7, DEMONstrator, 351 V8 auto; P.S, P.B, air conditioning plus many more options. Finished in dark Cordovan with matching vinyl top. Priced to sell. Ask for MIKE McKENNA Suburban Motors 386-6131 or res. 478-1493. D5528

73 MAZDA RX3 STATIONWAgon, excellent condition, new brakes and tires, low mileage. $1900. Days, 477-7297. Evenings, 382-9008.

74 COUGAR XR7, LOADED, EXcept air conditioning, $4100 or best offer. 479-0875.

1965 BARRACUDA, V8, 273, 79,000 miles, must sell, $1100 or best offer. 386-6025 or 388-5052.

1961 FALCON, ENGINE RUNS, rearend good. $60. phone 479-7074.

1969 GRAND PARISIENNE, best offer. 652-9041, anytime.

1958 MORRIS MINOR, GOOD condition, needs clutch, $200. 478-9710, 592-0384.

73 Z28 CAMARO, EXCELLENT condition, $5200. 748-4876, Duncan.

1963 VALIANT, SLANT 6, RUNS good. $225 OBO. After 6 pm, 386-8907.

1962 CHRYSLER, AUTO, clean, $650. Uneeda Auto Sales Ltd, DL02209A, 384-4323.

1968 CHEV IMPALA SS, $600 OR best offer. 479-9528.

1965 VALIANT, 4-DOOR, NEW tires, brakes and rear end. $695. 478-7584.

1973 CELICA, GOOD CONDItion, mags, radials, 4 speed, $2000 or best offer. 478-6591.

1973 TOYOTA COROLLA
Tested. Recent paint and valve job, $1375. 478-9748.

1973 FORD WAGON, TESTED, clean, $1795. Holmes Automotive, 388-5721, 592-9289. D-5991.

1966 VALIANT SIGNET. BURNS oil, $399. Holmes Automotive, 388-5721, 592-9289. D-5991.

MUST SELL 1971 TOYOTA. Good condition, high mileage, $1000 or offers. 477-2026 6-8pm.

1967 THUNDERBIRD, 2-DOOR, Vancouver Island car. Totally restored, $3495. 652-4737.

1970 PLYMOUTH SATELLITE, slant 6 automatic, tested, only $495. 384-5827.

151 SPORT, IMPORT CARS

1972 MGB TANGERINE, 74,000 miles (28,000 miles on rebuilt engine) All major work complete, radials, needs some paint, offers on $3200. 384-0860.

1961 PORSCHE, 1974 VW ENgine, must sell before May 14, best offer takes, 477-4053 evenings.

1970 ROVER 3500S CLEAN, good investment. 112-731-6313, 112-738-2719.

1973 MGB 38,000 MILES, AM FM cassette, hard and soft tops, tonneau, excellent condition, 474-2863 off Monday-Tuesday.

POSITIVELY MUST GO THIS week, 1970 Sunbeam, motor and trans perfect condition, car needs minor work, best offer. 382-4948.

1973 BMW 2002, TOP CONDItion, Michelin tires, am/fm radio, only 57,000 miles, $4400. 595-4994.

1974 VOLVO 142GL, OVERdrive, leather interior, am/fm, 50,000 miles, excellent condition, best offer over $4000. 388-9566 evenings.

1974 DATSUN 260Z, RADIAL tires, mag wheels, power aerial, AM-FM radio. Asking $5,175. 479-5613 evenings.

BMW RENAULT
CAPITAL CITY AUTO LTD.
1750 GOV'T 386-7508

'78 TOYOTA COROLLA 1200, 4-speed, $3299. Metro Honda, 388-6921, DL 1627A.

73 Z28 CAMARO, EXCELLENT condition, $5200. 748-4876, Duncan.

1973 240Z, BIG TIRES, MAGS, spoiler, flares, etc. Low mileage, $4300. 478-8957 5-7pm.

280-Z, 1978, EXCELLENT CONdition. Must be seen. Offers. 381-5858, Bruce.

1974 TR6 ABSOLUTE SHOWroom condition, all options, $6400, 592-0778.

1958 BENTLEY, BEAUTIFUL condition, serious inquires, 598-2320.

69 MGB, EXCELLENT RUNning condition, low mileage, offers on $2100. 384-2016.

70 VOLVO 142S, 71,000 MILES, excellent condition. $2200. 383-3489.

1974 X1-9 FIAT, 49,000 MILES, Cosmic mags, removable hardtop, nice condition, 479-6359.

1964 JAJUAR 3.8 MARK II Saloon. Timmis Motor Co. Ltd. DL00983B. 388-6229.

MUST SELL, 1974 FIAT 124 sedan. Low miles, excellent condition. Best offer. 388-1459, 477-0493

1973 BMW 2002 IMMACULATE local car. $4900 firm. Call Chris 386-1296 evenings.

151 SPORT, IMPORT CARS

Speedway MOTORS LTD.
VOLKSWAGEN
PORSCHE
AUDI

SPORTS CARS
79 VW
BEETLE Convertible
79 PORSCHE 924
SUNROOF, 5-Speed
79 PORSCHE 911 SC
TARGA, 5-Speed
74 TR 6
HARDTOP—Convertible
69 TRIUMPH
SPITFIRE—Convertible

DOWNTOWN AT SPEEDWAY
VOLKSWAGEN
PORSCHE, AUDI
971 YATES STREET at VANCOUVER
Dealer Licence No. D-5180
385-2415

MAZDA RX7
79 RX7 GS model, 5 spd., sunroof, mag wheels, silver grey — black interior. Only 1800 miles. Beautiful! Replacement $12,200. How about $10,000!

SPITFIRE
77 hardtop, convertible top, both tonneau covers, radio, 12,000 mi. Like new. How about $5800!

PORSCHE 914
2 litre, 5 spd., radio, targa top. One owner, local car with an actual 19,000 miles. History and records available. Now about $8500!

JAGUAR
75 XJ12, air, stereo, auto, p. windows, leather, 4 dr. One owner, 25,000 miles. Beautiful car. Replacement just under $30,000. How about $12,000.

INDY PACE CAR
78 Corvette, L82, air, stereo, cruise control, P. windows tilt wheel, loaded. Collectors Special. How about $22,500!

DePAPE MOTORS LTD.
Indoors at 779 Pandora
384-8035 D-5311

METRO HONDA
SPORT SELECTION
78 LE CAR
78 ACCORD Hatchback
78 280Z
78 FIREBIRD
78 GRAND AM
77 TRANS AM
77 TR7
76 RABBIT
76 MGB
76 CELICA G.T.
76 TRANS AM
75 SCIROCCO
75 COROLLA SR5
75 MINI
74 TR6
70 MERCEDES
2151 BLANSHARD 388-6921
DL1627A

OKOTOKS AUCTION MAY 26TH. Over 100 Collector Cars. Examples: 26 Model T, 14 McLaughlin Touring, 31 Model A, 39 Dodge, 29 Paragon Bike, 48 Pontiac Convt. Mustang, 2 Retractables, 3 Jags, Morgan +8, Cadillac Eldo Biarritz Convt., 190 SL, Maserati Ghibli, Bentley Sl. Consignments still pouring in. Brochures from 403-938-4139 or Box 430, Okotoks, Alberta.

BMW 530I
1976 Sedan, blue with black top, sunroof, vinyl top, mag wheels, front spoiler, four Quartz headlamps, am/fm cassette with four speakers, coco mats, Michelin tires, 4 speed trans, low mileage, excellent condition. Fully serviced and tuned. Mechanic owned. Phone Chris 746-4474 8-5 or 749-6134 after 6.

A VANISHING BREED
1967 SHELBY GT350, 345 HP, at 6,000 RPM. Completely restored using all factory original parts, Concours winner, voted one of the three best in North America. No expense spared to make this one of the finest examples of the marque, $9800. Contact Rudi, 595-5552, during the day.

'75 450 SL
See this dazzling Mercedes Sports Car. It won't last! Absolutely immaculate. YATES AUTO SALES LTD., 950 Yates. 388-7722. D-01610A.

1970 DATSUN 510, EXTRAS INclude American mags with T/A radials, Ansa exhaust, cassette deck, and much more. Close to immaculate condition. 49,000 miles, must be seen. $1695. 598-7223.

VERY SHARP
73 TR6, silver metallic, A-1 throughout, AM/FM, 3 tops, consider small trade of van or pickup. $5000. 383-2304 between 10 am-11 am or 3:30-5 pm.

MUST SELL 1970 CORVETTE Sting, 350 cubic inch small block LT1, T-roof, Rainbow Metal Flake, excellent running condition, $6700 or best offer. 595-5419 ask for Les, weekdays after 5.

SPECIAL
LIMITED EDITION
PONTIAC TRANS AM
Kept in storage, inquiries welcome.
Open to offers 477-1645.

SILVER
77 Celica GT liftback, showroom condition, luxurious black interior with AM-FM plus cassette, asking $5800, phone 477-7777 or 642-3425.

MUST SELL 1974 DATSUN 260Z, excellent condition. 66,000 miles. Sunroof, Michelin radials, mags, cassette. Asking $4000. No reasonable offer refused. 385-9053. Message, 658-5431.

1975 TR7, NEW PAINT JOB, low mileage, am/fm 8 track, sunroof, getting married, must sell, asking $4100 or best offer. 595-4747 10-2 pm.

1974 CORVETTE CONVERTible with hardtop, Vector mags, Goodyear radials, 24,000 original miles. Must be seen. $10,900. 721-5001, or business, 385-7758.

1975 TR6
YATES AUTO SALES LTD., 950 Yates. 388-7722. D-01510A.

1975 MIDGET, EXCELLENT condition, 2 tops. Evenings 721-5335.

CONVERTIBLE DUNE BUGGY, Fiberglass body, like new, $2000. 479-1212.

1973 VOLVO 142, VERY CLEAN, excellent condition, 59,000 miles, $2500. 384-7342.

151 SPORT, IMPORT CARS

79 VW SCIROCCO
Permashined, metallic silver paint, tinted glass, am radio, full instrumentation, rear wiper washer, only 6000 km. (4000 miles), must sell quickly, asking $7850. Phone after 5 pm. 721-3409.

1967 TRIUMPH GT6, WIRES, radials, $1850. Phone 477-6889.

1974 ALFA ROMEO 2000 GTV, 47,800 miles, $7000. 385-2491.

1960 MERCEDES 180 B, TESTed, radials, $1500. 385-2491.

1967 CARMAN GHIA, GOOD condition, asking $1100. 385-0630, 384-3470.

1976 TR6, EXCELLENT SHAPE. AM/FM, cassette. 112—248-2208.

76 FIAT 128. EXCELLENT CONdition, front wheel drive. 381-5062.

154 TRUCKS, BUSES AND VANS

GARDEN CITY
AUTO LEASE LTD.

Chev. ¾-Ton
1978. V-8, auto., P.S., P.B., radio.

Chev. ½-Tons
Two 1977. V-8, auto., P.S., P.B., R, canopy.

Toyota Land Cruiser
1976. 4x4

GMC Jimmy 4x4
1975. V-8, auto., P.S., P.B., radio.

Ford Ranger XLT
1975. ¾-Ton 4x4.

Chevy Blazer
1974 4x4.

Chev Van ¾-Ton
V-8 auto., partially camperized.

Ford Bronco
1974. Custom Sport. V-8, P.S.

Ford ¾-Ton
1972. V-8, 4 spd.

MANY MORE TO CHOOSE FROM
TRADES WELCOME
NO REASONABLE OFFER REFUSED
100% FINANCING O.A.C.
OPEN
9:00 A.M.-9:00 P.M.
2978 DOUGLAS ST.
382-9111
D-5721

WILLE Dodge • Chrysler

76 CHEV. ¾
350 V8, AT, PS, PB, radio.
$5195

76 DODGE
200 4x4, V-8, auto., ps, pb, radio.
$5495

75 DODGE
CLUB CAB, V8, AT, PS, PB, radio.
$4495

73 CHEV. ¾
V-8, 4-spd., ps, pb, radio.
$3495

76 DODGE VAN
V8, auto, ps., pb., radio
$4195

3200 Douglas at Cloverdale
382-2313
OPEN NOW 9'TIL 9
(Monday to Friday)
9 'til 5 Saturday
DLR 1114

1977 FORD ¾ TON CAMPER Special, power steering, power brakes. 28,000 miles. 388-9784.

1976 JEEP CJ5, 258 4 SPEED, 25K miles. $6000 or best offer. 383-2987. Must sell.

65 CHEVY VAN, CAMPERIZED, needs work, $500 or best offer. 642-5559.

1962 VOLKSWAGEN VAN, camperized, needs work, 595-8930.

1967 GMC VAN, SOME WORK needed, offers. 382-1548, after 4.

1961 FORD ½ TON PICKUP FOR sale, running order, will sell for $375 or nearest offer, 479-7445.

1973 DODGE TRADESMAN 200, standard slant 6, asking $3100. 642-4158.

1976 FORD ¾ TON, EXCELlent condition, camper equipped, $6200 or best offer, 658-8912 after 5.

1966 FORD CAMPER. SLEEPS 4 comfortably. Excellent condition, $3,300. 595-8707.

1967 FORD ½ TON WITH CAMPer. Excellent condition. $2200. 384-8805

1972 MAZDA ALL MAJOR work done, excellent buy for $1200, see why, 385-4810.

1964 DODGE ½-TON PICKUP, offers. 478-6961 after 5.

1953 CHEV ½ TON, 283, AUTOmatic, as is, offers. 656-2536 after 3 pm. Ask for Art.

1975 FORD E250 VAN, FULLY camperized, 27,000 miles. Offers. 595-2871.

ONE OWNER, GMC VAN, ¾ ton. 63,000 miles. Phone after 6, 595-2575.

74 CJ5. 384-1231, BETWEEN 8-5. 474-1493 after 6.

1972 FORD F100, P.S, P.B, GOOD condition, 382-6184, days only.

1 TON PICKUP CHEVROLET truck, 1973, standard, Offers. 592-2558.

73 MAXI VAN, V8 AUTOMATIC, clean unit, must sell. 478-7134.

1964 GMC VAN, 283, MAGS, ICE-box, best offer. 478-4216.

MUST SELL 72 DATSUN PU, $1700. 477-7984.

4X4, 1975 DODGE, 24,000 MILES, mint shape, extras, 479-8598.

1973 VW BUS, REBUILT motor. 1585 Agnew.

'55 DODGE ¾-TON, GOOD body, runs well. $325. 642-3487.

1963 DODGE 3 TON FOR SALE. Good condition. Phone 388-7097

1971 DODGE VAN, NEW 6-PLY tires, $1850, offers. 656-6806.

1977 FORD STEP SIDE ½ TON with canopy. 642-5838.

72 VW CAMPER, GOOD CONDItion, $3600. 382-1906, 477-1109.

1967 DODGE 40 YD. SAWDUST truck, 652-3898.

69 VW VAN. PARTIALLY CAMPerized, after 6, 592-4734.

WANTED: 12'X8' DECK OR VAN for 3 ton. 479-3689

1976 DATSUN PICKUP, $3000 OR best offer, 477-3010

1968 CHEV PANEL VAN, ASKing $1500, 478-9104

154 TRUCKS, BUSES AND VANS

CHEVROLET 5 TON 60 SERIES, tilt cab, on road since January 1977, new replacement value $18,000. 42,000 miles. High volume line Minoru box, inside measures 20x8x8', Todco door, hydraulic tailgate, $9950 or best offer. Too large for our purposes, ideal for furniture moving. Has power steering. Pete's Place 478-6000. 478-5449.

HILL AND TRAIL
1977 Chev Blazer 4x4, V8 AT, P.S, P.B, AM/FM tape, tilt, mags, wide ovals. Black with chrome! Only 18,000 miles! Asking $8995. Please contact Ray Bernoties 381-5282 or 382-6122 McCallum Mtrs. D5603

1976 DATSUN SPORTRUCK, 40,000 miles, recent rubber, in excellent shape, red, $3,500 or best offer. Galaxie Camper to fit import truck; 1970, sleeps 4, propane fridge, stove, $750. For sale together or separately. On Salt Spring Island. 112-653-4679.

DODGE VAN
76— B100, slant 6, standard gear shift, excellent condition with only 26,000 mi. How about $4,000! DePAPE MOTORS LTD. 384-8035. D-5311.

FORD BRONCO
1976, 4x4, 32,000 miles, V8, 302, extras. $4500. 112-743-9871 before 4pm

1974 TOYOTA LONGBOX PICKup, 2 owners, 50,000 highway miles, well maintained, West Coast mirrors, homemade canopy, heavy rear bumper, for quick sale priced at $2600 (or reasonable offer). 478-8206.

WORK TRUCK
1972 Ford ¾ ton pickup, V8, auto, new paint, $1625. GARDEN CITY AUTO LEASE LTD., 2978 Douglas St., 382-9111. D-5721.

POWER WAGON
1977 Adventurer 100 4x4, auto, ps, pb, two tone. Like new! YATES AUTO SALES LTD., 950 Yates. 388-7722. D-01610A.

78 DATSUN DELUXE CAB, 5-speed, 4,000 Km.	$5,695
78 DATSUN DELUXE CAB, 5-speed, 12,000 Km.	$5,595

DOMINION MOTORS, 1703 Blanshard St. 385-5012. DL5183.

1975 DODGE MAXI VAN 318, power steering, power brakes, 30,000 miles, raised roof, customized interior, sleeps 6, asking $6800 or will consider trade for car. 388-7779.

CAMPERIZED 71 VW DELUXE window van, excellent condition in and out, one owner, 35,000 on motor, radials, sink, icebox, fold-down bed, $3595 or best offer. 382-4880.

1966 BRONCO, VERY GOOD condition, new hubs, wheels, tires, new 327 Chev motor, many extras. $3995 or best offer. Information 246-3036.

1976 CHEV 4X4, SHORT STEP side, roll and crash bar, full guages, tilt wheel and more. Nice shape. Will trade down. $5,800 or best offer. 656-4365 evenings.

1973 CLEAN CHEVY VAN, standard transmission, long wheel base, 42,000 miles, power brakes, 307 motor. Enquire 595-1962.

1970 GMC ¾-TON PANEL, 350 V8, 4-speed, power steering, brakes, HD springs and hitch. $1300. 453 Head Street, parking lot.

FOR SALE, 1970 FORD, ¾ TON, 4 X 4, new tires and brakes, free wheeling hubs, Warn winch, good condition, offers. 384-0165, 477-4661.

1972 SPORTSMAN FARGO VAN, 318, 58,000 miles, sink, toilet, etc. $2500 or possibly trade for smaller car plus $1500. Phone 386-2019.

1977 TOYOTA SR5 LONGBOX pickup with canopy, 5 speed, 14,000 miles, bucket seats, radial tires, West Coast mirrors, heavy duty bumper. 382-5304.

1974 CHEV ¾ TON 4X4 PICKUP, 350, 4 barrel, 4 speed, posi trac, power steering, power brakes, 49,000 miles. $4500. Please phone after 6pm. 748-9994.

1976 FORD 250 CAMPER SPEcial, 360, power steering, power brakes, automatic. Beautiful shape. Only 19,000 miles. $5200. 384-1509

1972 MAZDA PICK-UP AND DAY Camper unit-icebox, sink, cupboards, sleeps two, 55,000 miles, excellent mechanical. $2,150 firm. 478-2727.

MUST SELL BEFORE WEEKend at bargain price. '76 Chevy Crew Cab ¾ ton. Power brakes, automatic, radio, only $4750. 478-7330 after 6 pm.

1975 CHEV 60 SERIES, 16' Vaina box, 27,000 miles, $5500. Good condition. 112-647-5532 after 6 pm.

70 TOYOTA HILUX PICKUP truck with canopy, good condition, tested, $1500 or best offer. 385-4810 after 4pm.

1965 INTERNATIONAL HARvester Travelall, heavy duty window panel, good mechanically, bodily, 386-2990.

1959 STEP VAN, 13' INSIDE, fully equipped for camping, good condition. $1200 or offers. 385-7836.

DATSUN PICK-UP WITH canopy, new clutch, new brakes. Asking, $2895 OBO. 477-1921 or 388-4266.

1977 GMC PICKUP, CAMPERized. 27,000 miles. Power steering, power brakes. Excellent condition. $5800. 478-7528 after 5.

1972 JIMMY 4X4, AUTOMATIC, power steering, power brakes, air conditioning, 350. Excellent running condition. $3000. 383-1969.

1976 DATSUN SPORTS TRUCK, club cab, canopy, 30,000 miles, 1 owner, excellent condition, $3250. 478-4031.

1963 INTERNATIONAL PICKup, good running order, 4 speed standard, good gas mileage. $350 firm. 384-2868 after 10 am.

1978 ¾ GMC CAMPER SPECIAL, automatic, power steering, power brakes, radio, C.B. $8000 or best offer, between 6-7pm. 386-3215.

'72 FARGO VAN, PANELLED and insulated, very good condition, no rust. $2400 or best offer. 642-3487.

1973 GMC JIMMY 4X4, 350 automatic, power steering, power brakes, boat rack, tested April, $4500. 386-0352.

1976 CHEV ¾-TON, CHEYenne, canopy, V-8 auto, many more extras, excellent condition, $5895. 479-0019.

1977 TOYOTA SR5, LONGBOX, with camper, both in excellent condition, $5695 or best offer, 592-7628.

FOR SALE OR TRADE FOR Backhoe, 1971 International Harvester Tandom dump on air, 16,000 lb FA. 478-7859 after 6pm

1977 GMC VAN, 6 CYLINDER, standard transmission, insulated, lined and carpeted, $27,000 miles. 384-3566.

1975 TOYOTA LONG BOX, 4 speed, low mileage, am/fm, mags, radials. 384-8072 between 8-5 pm.

1957 VW, WESTPHALIA INterior, Ghia trans, dual port and carb, 1600, extras, $1200. 384-0794.

1967 FORD VAN, MAGS, VENT, 5 pipes, custom interior, new brakes, paint and much more. $2300. 598-1649.

1971 1-TON FORD WINDOW van, partial conversion, you finish. 642-5865.

1977 FORD XLT 4X4 SHORT BOX with canopy, super clean. 479-0581.

73 MAZDA PICKUP, 4 CYLINder, radio tested, $1650, obo. 383-1927.

1973 STEP VAN, IDEAL TO camperize or for delivery. Offers. 595-2622 days, 595-1142 evenings.

154 TRUCKS, BUSES AND VANS

SAFARI SPECIAL, 67 JEEP WAgoneer 4x4. Can be seen at 4099 Wilkinson Rd. Asking $600. If interested call 479-5312

1975 SHORT BOX VAN, V8, POWER STEERING, PARTIALLY CAMPERIZED, BEST OFFER, BETWEEN 6:30PM.-8:30PM. 658-5937.

73 VW WINDOW VAN, PARtially camperized, 50,000 miles, immaculate condition, $3850. 478-9627.

1977 FORD ¾ TON PICKUP, V8 351 CID, auto, p.s, p.b, radio, $5200 o.b.o. 478-3213 after 6 pm.

64 CHEV 1-TON FLATDECK, new engine, brakes, and deck. $950. 656-4245.

1964 FORD 1 TON FLAT DECK, good runnning condition, 382-6018.

68 MERCURY ¾ TON CAMPER special, canopy, roof rack. $2500 or offers. 479-1726.

1973 GMC ¾ TON CAMPER special, new brakes. 382-9019, 4pm-6.

1977 FORD ½ TON VAN, V8, auto, P.S., P.B., low mileage, $5375 for quick sale. 592-1675.

156 U-DRIVE and AUTO WASHING

MOTORS STEAM CLEANED, polishing, interior cleaning. 383-8231.

158 TIRES

MICHELIN TIRES
All sizes and types in stock now! at
D&D Tire
1620 BLANSHARD
382-7283

SET OF 4, CR78X14 GENERAL steel belted radials in very good condition. Lots of wear left. Only $100, firm. Please call 479-1029 after 5.

WANTED TWO GOOD USED Radials, 155, 165-13, prefer Pirelli Cinturato. 592-9541

TWO ASTRO, 17.5LX24 8 PLY backhoe tires. 384-4683.

THREE TIRES, 165SR-13 RAdials, $20 each. Phone 477-8204.

160 PARTS, ACCESSORIES AND SERVICE

99¢ DAYS
At Suburban
May 11 and 12
STOREWIDE SPECIALS!
COMPARE
OUR PRICES ARE LOWER!
Suburban Do-It-Yourself Parts Store
3377 Douglas Street
At Saanich Road
388-5171

BOSS 302 CLUTCH, PRESSURE plate, flywheel for small block Ford, $100; Z-28 LT-1 connecting rods for small block Chev, $200. 384-6360.

2 WAY RADIO, IDEAL FOR taxi or trucking company, $195. ¾ horse compressor with hose, $285. Chev posi, 12 bolt, $175. RXII exhaust system, $40. 383-8281.

1968-69 VW BODY PARTS AND interior, fibreglass front Baja nose piece, two 15x8 chrome wheel and tires with VW adapters. 598-8552 between 6-8 pm.

WANTED 3 SPEED STANDARD transmission and drive shaft for 67-69 Chev. ½ ton Handy Van. 386-9103.

6 PACK MANIFOLD AND carbs for small block Chev, $150; 10 bolt rear end, $100; 12 bolt rear end, $175. Phone between 5-6 pm. 383-1703.

1969 CORTINA 1600. ENGINE, excellent condition, brakes, drive shaft, miscellaneous parts. Offers. 479-9464.

V-8 DODGE MOTOR, FROM early 60's pickup. Stored four years, thought to be in good running condition. $150. 479-4405.

66 BEAUMONT SPORT DEluxe, doors, hood, 650 double pump spread bore, drive shaft. Best offers. 479-2841.

ONE PAIR 15X7, NEW, NEVER used, slotted mags to fit 6 stud Chev trucks and vans $100. 595-6252.

MECHANIC AVAILABLE, EXperienced, skilled, professional. Low rates, guaranteed work. 478-2075.

1971 TOYOTA WITH EXTRAS, mags, etc, parts or whole; Wanted: Good Ford 200 engine. 656-6127.

1969 CHEVELLE BODY, 350 automatic, rare 250 cu. in., overhead cam, 240 horse, offers, tires and mags, ask for Rob, 388-9735 or 477-7164.

Speedline
Complete line of import accessories 2010 Douglas St. 382-2123

MUST SELL 1970 MALIBU SS, new 454 and close ratio 4 speed, parts or whole, 652-2427 days.

WANTED: '68 FALCON STAtion Wagon for body. 478-9886, after 6.

73 DATSUN 1200 WITH MICHElin radials, new brakes, $150. 386-1728.

MERCEDES ENGINE, 190C, gas, rebuilt, $700 invested, asking $400. Still in car. 385-2491.

1968 BUICK RUNNING GEAR, recent valve grind. Derick's Bay Services 382-1314.

1969 PONTIAC, 2 DOOR, HARDtop, no motor, parts or whole. 70 Duster parts. 479-8873.

FREE IMMEDIATE
Scrap car removal. 382-4493, 381-6249, 24 hrs. 7 days.

64 RAMBLER FOR PARTS. Motor and trans very good, 383-6318.

TWO 15X8 SLOT MAGS, POlished aluminum, $100 includes nuts and caps. 478-7924.

WRECKING 73 TOYOTA Corolla 1600. Call Mike after 5 pm. 382-3395.

1966 METEOR RIDEAU FOR parts. $100. Phone after 5:30, 642-3072.

SCRAP CARS HAULED
No Charge. Associated 478-9571

Instant Service
No waiting, scrap cars & trucks hauled free, day or night, 478-2397.

VW ENGINE PARTS FOR 1200 and accessory parts. 478-9465.

LOADS OF MINI PARTS, 478-6767 after 4pm.

1969 VAUXHALL VIVA PARTS, 478-4953.

TONNEAU FOR SPORTS CAR, good shape, offers 743-2923.

2000CC PINTO ENGINE, $50. Phone 477-3522.

73 ASTRE HATCHBACK, doors, bumpers, and fenders. 595-7177.

STOCK CAR TRAILER, NEEDS axle, $400 or best offer. 388-4064.

160 PARTS, ACCESSORIES AND SERVICE

AUTO PARTS SUPER MARKET
ESQUIMALT AUTOMOTIVE PARTS LTD.
OPEN SAT. and SUN. TOO
1230 ESQUIMALT RD.
(Across from Municipal Hall)
386-8877

OVERSEAS AUTO PARTS
Honda—Mazda—Datsun
Toyota—Volkswagen
3400 DOUGLAS ST. 382-2114
(Across from Woolco)

FIAT
FACTORY TRAINED SPECIALIST
Unbeatable Rates and Service
Import Auto Services 385-2131

Import Car Repair SPECIALISTS
All Makes Serviced
HONDA CAR CENTRE
Yates at Quadra 386-6707

RADIATOR REPAIRS, FAST top quality repairs at Maurice's Auto Body, 427 Beta St., phone 386-3381 or 384-8094. Located behind the Burnside Pay and Save Gas Station.

1969 FORD F250 CAMPER SPEcial 4x4, totalled in accident, good 390, 750 Holley, semi highrise manifold, tranny and rear end in good shape, new brakes, many other parts, 479-6096.

TWIN SU CARBS ON 1275 MANIfold. Four 13x6" Vega GT rims with beauty rings, will fit older Midget Sprite. Luggage rack for sports car trunk. Evenings 721-5335.

FIAT OWNERS
Unhappy with your present service? Try Eurocar, 731 Pembroke, 383-3626.

VICTORIA 4-WHEEL DRIVE
FREE WHEELING HUBS for any make of 4-wheel drive.
597 Hillside at Rock Bay
D-13531 386-6511

166 CARS AND TRUCKS WANTED

NEVER SELL YOUR CAR UNTIL YOU HAVE OUR OFFER
INSTANT CASH!
DePape Motors Ltd.
779 Pandora 384-8035

WE NEED
TOP QUALITY USED CARS
HIGHE$T PRICE$ PAID!
Call
Douglas VW
3329 Douglas DL5100
388-5466

WE PAY
the Highest Prices for Your Clean Used Car
TRY US—YOU'LL BE SURPRISED!
CONTACT
CARL SPICER
Used car mgr.
Empress Pontiac Buick GMC LTD.
382-7121 DL01227A

Top Dollar FOR TOP CLEAN CARS
Contact:
BRUCE LOCKHART
CORNELL-CHEV-OLDS
3050 Douglas 385-5777

GeM
PAYS High Prices
FOR LATE MODEL USED CARS
480 Esquimalt Rd. 382-7195

WANTED
TRUCKS & VANS
GARDEN CITY AUTO LEASE CENTRE
382-9111 2978 Douglas

CASH FOR GOOD, CLEAN USED CARS
THOMAS PLIMLEY LTD.
1010 Yates St. 382-9121

CASH
for clean, used cars
SAUNDERS Sales & Service
474-2211 Colwood

US BUYER NEEDS: DUMP trucks, Loaders, Backhoes, Cats, and Diesel trucks. Will pay cash. Valley Pacific Co. Phone 206-242-5504.

CONVERTIBLE PREFERRably GM, good body, willing to work on mechanically. 385-0559.

'74-'75 MALIBU CHEV, SW 305 V-8, in good condition, 652-1722.

69-74 ½ TON PICKUP, SMALL motor, in good condition, 477-4185.

SWIFTSURE MOTORS
We buy good clean used cars for cash. 382-8811.

OLDER CAR OR TRUCK, EVEN if it needs a little work. 479-6459.

½ TON GM WORK TRUCK, MID 60's, good shape. 479-3129.

168 CAMPERS, TRAILERS and MOTOR HOMES

SAVE $2,575
$14,200 for almost brand-new 1979 camperized Dodge van. Only 625 miles. Luxury appointments incl. 3-way fridge, 4-burner stove with oven, built-in heater, 8-track stereo player, cruise control, toilet, undercoating. 3-year warranty. Dealer price new would be $16,775. 479-3298 or 479-5553.

78 DODGE MAXI
Van Conversion, toilet, fridge and furnace, incl. cruise control — Mint condition. Drive away only $14,900.
COASTLINE TRAILER
3388 Douglas St. 382-6102
DL001346A

168 CAMPERS, TRAILERS and MOTOR HOMES

PEDEN RECREATIONAL VEHICLE LTD.
VANGUARD
Motor Home—Trailer—Camper
—15 years of RV experience ready to serve you—

74 14' Vanguard trailer, fridge, furnace, toilet compartment. Very clean	$3250
75 13' Scamper trailer, fridge, furnace	$2295
75 15' Scamper, fridge, furnace, toilet	$3495
75 24' Terry double dinette model	$6495
73 10½' Security camper, loaded	$3395

LARGE PARTS ACCESSORIES STORE
Also Specializing in:
TRIPLE E—Motorhomes
LEOCRAFT—Luxury Motorhomes
PROWLER—Trailers
VALLEY—Import Campers.
PEDEN RV LTD.
2855 QUESNEL ST. (D1950A)
386-3464
Behind Empress Pontiac Buick

DOMINION MOTORS

71 16' Aristocrat, toilet, fridge, sleeps 6.	$2695
69 19' Travelaire, toilet and shower, furnace, fridge, sleeps 6.	$3495
74 24' Winnebago Class A	$12,950
74 15' Boler, toilet, fridge and furnace, sleeps 2	$2495
76 14' Travelmate, toilet, furnace and fridge, sleeps 4.	$3795
71 Dodge Maxi Van Conversion. Was $6996. Reduced to	$5995
78 Volkswagon Get Away Conversion.	$10,250

CHINOOK RENTAL
BOOK NOW!
1703 Blanshard St. 385-5012
DL5183

Fennell's
TRAILER SUPPLIES LTD.
PROPANE — REPAIRS AND APPLIANCE SERVICE
Custom Building and Van Conversions
Large Parts and Accessories Store
652-3941
Mon.-Sat. 9 to 5
Sun. 12 to 4
6459 Patricia Bay Hwy.

COASTLINE TRAILER CENTRE
TRAVELAIRE
FRONTIER RUSTLER
Motorhomes, trailers, campers, truck canopies, van conversions
Open Nightly Til 8 p.m.
(Except Fri. Sat.)
Sundays 1 to 5 p.m.
3388 DOUGLAS ST.
(Across from Suburban Motors)
CALL 382-6102 DL 001346A

TRADE-INS

20' ARGOSSY	$5,995
17' NOMAD (1978) Fully self-contained	$4,995
16' ARISTOCRAT, toilet model	$3,195
14' MARKEE	$1,495
11' SECURITY (1976) Camper, toilet and shower model	$4,595

BOB'S
MOBILE HOMES LTD.
25 Crease 386-3623
DL 00414A

IMPALA CAMPING WORLD
WINNEBAGO
APOLLO
OTTO
BOLER
LIONEL
EMPRESS
FLEETCRAFT, SUNDOWNER
HOLIDAIRE, LEISURECRAFT
CANOPY TOPS — ACCESSORIES
SERVICE
PAT BAY HWY., SIDNEY
656-5504 MDL 5513A
New 8' and 9'6" RUSTLER truck campers, fully equipped.
TRUCK CAPS $450 installed
ALL OFFERS CONSIDERED
TRADES WELCOME
OPEN 7 DAYS
OPEN WEEKDAYS TIL 9

NEW 1979 OKANAGAN MOTOR HOME, 22' model with rear bath. GM chassis, 400 cu. in. V-8, air conditioned, cruise control, tilt wheel, captain's seats, etc. Metro Toyota Ltd., 625 Frances St. 386-3516. DL 0431A.

LOGAN'S RV
OKANAGAN
Campers—Trailers—Canopies
Parts and Accessories
—Repairs—
"WE SELL AND INSTALL HITCHES"
Wiring, Welding, Appliance Installations
650 Burnside East near Douglas
384-0213 DL5117

1976 DODGE ESTABLISHMENT 22' motor home. Powered by 360 V8, automatic, power steering and brakes. This unit sleeps 6. Stove, fridge, furnace — Bathroom has separate full-sized shower, toilet and sink. Unit is immaculate throughout. Only 22,000 miles. For further information contact Jim Raine at GARDEN CITY AUTO, 382-9111 or 474-1381. DL5721.

70 HOLIDAY VACATIONER
25 ft., Built by Holiday Rambler, an excellent trailer for the lake. Complete with air cond. and awning, twin beds. All at a low price of $6800.
COASTLINE TRAILER
3388 Douglas St. 382-6102
DL001346A

25' MOTORHOME FOR RENT, fully equipped including utensils, generator, TV, CB radio. $275 per week. 10¢ Mile. 652-5804.

168 CAMPERS, TRAILERS and MOTOR HOMES

WILLE Dodge • Chrysler

SECURITY
CAMPER—TRAILER MOTORHOME

New 1979 Models

20½ SECURITY
FROM
$20,950

CHEV CHASSIS, 350 V8, AUTO, PS, PB, TILT AND CRUISE CONTROL.

78 FRONTIER
23' Motorhome, fully self contained.
$22,900

77 KIT
22½' Motorhome, double air, full bath.
$19,995

SPECIALS
—CAMPERS
—VAN CONVERSIONS
Some equipped with showers, 7 flush toilets.

3200 Douglas
at Cloverdale
382-2313
OPEN NOW
9'TIL 9
(Monday to Friday)
9'Til 5 Saturday
DLR 1114

STOP MOTORS LTD.

R.V. CENTRE
2524 DOUGLAS

BRAND NEW
1978 GMC — FUN-CRAFT Van Conversion

USED
1977 19½' MOTORHOME, 17,000 miles, shower, furnace, oven, etc.
1978 GMC VANDURA Conversion
1977 FORD F250 ¾-ton and new '78 8' camper.

WE RENT MOTORHOMES
BANK FINANCING O.A.C.
LEASE ALL MAKES
MON.-FRI., 9-7, SAT., 9-6
383-3635 D02184A 383-8931

23' TRAVEL EZE TRAILER, fully equipped with shower, TV, carpeted. Excellent condition. $4500. 479-7780.

CANOPY, 8', INCLUDES REmovable interior, two bunks, table and cabinet. Lighted. 478-5359.

FOR RENT
Truck and camper. Also campers for American or Import pickups. Book now to be sure. 383-6954.

32" SPORTSMAN FIBREGLASS canopy with double bed, 2 sliding windows with screens, excellent shape, $375. 479-1032.

1976 FORD 350 CLUB CAB AND 11½' Vanguard Deluxe Camper, excellent condition. Moulded top. 598-1861.

RAVEN RV'S
479-3178

WE WILL BUY YOUR GOOD used Rec. Vehicle. Peden R.V. Ltd., 2855 Quesnel St., 386-3464.

RENT A DELUXE MOTOR home, air conditioned, sleeps 6, $300 per week. 8¢ km. 478-5829

1976 11' CAMPER, FULLY equipped, like new. 1070 McBriar Avenue.

1977 ¾ TON 454 GMC AND 30' fifth wheel, swap for car or boat and cash. Asking $16,800. 478-8251.

11½' CAMPER, HOT WATER, shower, fridge, stove, and jacks. $2800. 595-3603.

8' ALASKAN TELESCOPIC camper, $900. 1198 Union Rd. 383-2730.

74 VW WESTFALIA, FRIDGE, stove, sink. Must sell: $4800. 479-2108.

EL CAMPER 1970 TENT TRAILer in good condition. $135. 383-7723, 384-8353.

8' DARBEN CANOPY, LIKE new, $400 or best offer. 383-2842.

EXCELLENT 36' 5TH WHEEL trailer, used 1000 miles, $10,500. 723-9510.

EXCELLENT 36' 5TH WHEEL trailer, used 1000 miles, $10,500. 723-9510.

CAMPER FOR IMPORT, 3-WAY fridge, etc. Excellent condition, 652-2508.

FOR RENT 20' MOTOR HOME, fully furnished for 2 weeks starting July 18. 477-5088.

MOTORHOME 1973 EMPRESS, 19', Dodge chassis, self-contained, $9800. 477-9319.

2 HARD TOP TENT TRAILERS, $750 for both. 4997 West Saanich Rd.

1966 FORD CAMPER. SLEEPS 4 comfortably. Excellent condition, $3,300. 595-8707.

UTILITY TRAILER, ½ TON axle, large box, 12x6x2, good condition, $350. After 5, 658-8548.

1972 9½' SECURITY CAMPER, 3-way fridge, furnace, jacks, $3200. 478-9166.

VANGUARD CANOPY WITH cargo door, 36" high, good for camperizing, $250. 477-4525.

NEARLY NEW OVERHEAD camper for import truck, $1750. 479-5583.

1977 DODGE VAN LIKE NEW all options-air $11,900. 658-5129.

11' SELF CONTAINED CAMPer, $2500 or best offer. 652-2746.

SEAGULL CANOPY, FULL door, good condition, 384-0764.

CANOPY FOR SALE, $275 OR offers. 652-2794.

AIRSTREAM 30' FULLY equipped. Air conditioned, sleeps 5. $7500. 382-6206.

WANTED: STURDY UTILITY trailer, reasonable. 477-8504.

CAMPERS FOR RENT, BOOK early. 478-3080.

CAMPER FOR IMPORT, $600 or offer. 478-3368.

RV - CAR COMBINATION Stereo Systems. 8 track or cassette. Custom installation. Call HOMARK for details 381-5622.

168 CAMPERS, TRAILERS and MOTOR HOMES

R.V. PARTS
R.V. SERVICE
Open Mon. thru Thurs til 8 p.m. for parts, hitchs, wiring, trouble shooting, awnings installed. Coastline Trailer Centre, 3388 Douglas Street. 382-6102.

FOR RENT OR SALE MOTORHOMES WEEKLY—MONTHLY
GARDEN CITY AUTO LEASE LTD, 2978 Douglas, 382-9111. D-5721.

76 DATSUN TRUCK
24,000 miles with 1977 Camper — Both rigs road ready. For only $5500 at
COASTLINE TRAILER
3388 Douglas St., 382-6102
DL001346A

SERVICE? PARTS?
See us for fast service, hitch installations, wiring, etc. Great Selection of parts and accessories in stock. We also sell Propane. Bob's Mobile Homes, 386-3623, 25 Crease.

DOGWOOD TRAILER SALES
PARTS—PROPANE
WESTERN WILDERNESS
Campers
WILDERNESS Trailers
2630 Deville Road
Highway 1 at Millstream
478-6841 DL00421A

69 VANGUARD CAMPER
9'6", real clean — incl. fridge, furnace, jacks. COASTLINE TRAILER CENTRE, 3388 Douglas St., 382-6102. DL001346A.

24' MOTORHOME, CLASS 1 CItation by Bendex, GMC Chassis, 454 motor, lighting plant, air conditioning, cruiseomatic, stereo. 8000 miles. Asking $22,000. Will consider good boat as trade in. 478-6619.

FOR SALE, 17' PROWLER trailer, fully self-contained, full canopy, equalizer hitch, sway bars and side mirrors for vehicle. TV antenna and wired for 8 track stereo. Offers to $4200. Phone 478-6159, 478-3922.

1976 20' BENDIX CENTURIAN motor home, Chevy van 30, 21,000 miles, 1 owner, C.B. radio, cruiser control, radio, 8 track, antenna, air conditioning, full bathroom, stove, oven, 3 way fridge, etc. $16,500. 592-6811.

TRIANGLE HOMES LTD.
Your newest R.V. CENTRE in Sidney on the Pat Bay Hwy. across from Sandowne Race Track. 656-1122 or 656-7251. D01055B.

1970 11' CAVEMAN CAMPER, monomatic toilet, kitchenette with double stainless sink, oven, propane fridge, furnace, twin tanks, Highjacker jacks. $3400. 384-9871.

8' HOMEMADE CAMPER, sleeps 4, includes roof rack, hydraulic jacks, step up, stove with oven, ice box, porta-potti. Asking $1500. Phone Monday-Friday after 5, 383-5489.

MUST SELL, 76 LIONEL HARD top tent trailer, sleeps 6, 3 burner stove, wardrobe, sink, water and power hook up, ice box. Was asking $2300. Now sale $2000 firm. 382-7438.

HANDYMAN SPECIAL
15' Trailer, sleeps 4 to 5, 2-way fridge, stove, oven, sink, electric brakes, 8x10 awning, needs repanelling inside. $1000 firm. 478-8281, after 4.

RENTALS
Motorhomes—Campers
PEDEN RV Ltd. 386-3464

11' SCOTTY, (1962) PROPANE burners, sink, cooler, lots of storage, neat, clean interior. $495. Phone 592-4004 or view at 1454 St. David St., Oak Bay.

OLDER 8' CAMPER, SLEEPS 4, stove, icebox, hydraulic jacks. $900; Also, soft-top tent trailer with unique kitchen. $300. Both very good condition. 642-4240.

1975 13½' VANGUARD, ELECtric brakes, 3 way fridge, propane furnace, 3 burner stove, government inspected, excellent condition, 656-2827.

1973 STARCRAFT SWINGER hard top trailer, 3-way fridge and electrical system, 2 burner stove, sink swings out to allow cooking while travel, $1800. 656-1645.

20' OPEN ROAD MOTOR HOME. 318 Dodge, PS, PB, automatic, sleeps 4. Self contained. Am and tape deck stereo, CB. $10,500. 384-4829.

1976 HARDTOP TENT TRAILer, 110 wiring, 2-way water, 3-way fridge, stove, furnace, sleeps 6 adults, best offer over $2000. 382-3634.

73 20' SPRITE TRAILER, built-in jacks, screened add-a-room, only 1750 pounds. Can be towed by compact. Offers to $3400. 748-2272, Duncan.

VANGUARD TRAVEL TRAILer, 25' Super Deluxe, as new, rear bathroom and separate bedroom, $6,995. Also, lot, Pender Island, $10,000. 652-1166.

1976 KIT CAMPER, 9½', TOP condition, large 3 way fridge, oven, toilet, hydrolic jacks. Excellent layout. Sleeps 6. $4400 384-1509.

1975 VANGUARD CAMPER, 8'6", 3 way fridge, stove, sleeps 5, two tanks, furnace, hydraulic jacks and boat rack. $3100. 478-3080.

1975 TERRY TRAILER, 21½' length, full bathroom, tandem axel, in new condition, loaded with extras. 287-4377.

RENT DELUXE AIR CONDItioned motorhome. Summer bookings, $275 weekly 10¢ KM. 477-0968, 477-2333.

1974 GMC ¾-TON, V/8 STANdard plus large 8'6" camper with boat loader. $6200. 385-8460. 523 Davida.

1972 TOYOTA PICKUP IN GOOD condition, with overhead Okanagan camper. Well equipped, $3900. 652-2258.

1968 GMC ¾ TRUCK AND 8½' camper. Ice box, sink, propane stove with oven, hydraulic jacks included. Offers. 478-3177

972 DELUXE 20' MOTOHOME, sleeps 6, low mileage, elderly invalid must sell. $10,000 firm. 383-9007.

77 CAMPER FOR IMPORTS, perfect condition, $2600. 592-4878, 2677 Dunlevy.

8' OKANAGAN CAMPER, FITS import truck, sleeps 4, 3-burner stove, furnace, roofrack. $1500. 656-5970.

NOW $8895 PRICED LOWER TO sell. 1976 Kustom Koach 30'. Excellent condition plus extras. 479-0551.

169 MOBILE HOMES AND PARKS

12X64' TWO BEDROOM, 3RD INwell built Cabana, fenced yard, workshop, sunporch, scenic view, marina facilities, $16,500. Offers. 478-7498.

FOR DETAILS ON HOMES FOR sale in Hidden Valley call Keith at 478-6434 or 478-0034. Admiral Homes Ltd. DL0134438.

MODULINE MOBILE HOME 12x46. Appliances, excellent condition, $6000. 9-5 weekdays, 382-3171.

TO RENT!
Beautiful single wide on private ½ acre waterfront lot! $222./mo. Buyright. 474-2154.

DELUXE 24X52
5 appl, sundecks, waterview, corner lot, close in! Priced to sell! Buyright, 474-2154. D01927.

14X70 DELUXE MOBILE home, 8 months old, 3-bedroom, rec room, 1½ bathrooms, large lot. 478-9159.

1974 MODULINE CHANCELlor, double wide, 3 bedrooms, 2 baths. Phone 388-5123, 595-0454 evenings and weekends.

BACHELORS, SMALL BUT very clean and comfortable converted trailer with storage shed, $1800. 382-6829.

169 MOBILE HOMES AND PARKS

DON'T LIKE PARKS?
LOTS TOO SMALL?
Come See Something Different!

CEDAR GLEN
The ultimate in mobile home living with enormous beautiful landscaped treed lots! 14 and 24 wides complete with skirting, sundecks, sheds and more! See Display homes at 2744 Spencer Rd. (Langford) Mon - Thurs till 8, Fri, Sat, Sun till 5.
Buy Right Homes 474-2154 D01927

OCEAN VIEW
Tsawout Mobile Home Park (adult)
First Ocean Front Mobile Home Park on the Saanich Peninsula (Sidney area). Pick out your new mobile or modular home and park space while the selection is greatest.
Exclusive Agent
Triangle Homes (Victoria) Ltd.
2435 Trans Canada Hwy
Open 7 days a week
DL #5088 478-1774

LANNON CREEK
POSSIBLY
CANADA'S FINEST PARK
Buy your mobile home at the dealer of you choice. Scenic water and mountain views. Phone 642-5486, or 642-5972.

WATERFRONT PARK
10 X 45, 2 bedroom with storage shed, set-up in Waterfront park, Sooke area. Ideal for retirement. $4200. 642-4679.

AVAILABLE MAY 1ST. THREE bedroom 1½-baths, double wide mobile home for rent with option to buy. Adults only. Call Keith 478-0034 or 478-6434. Admiral Homes Ltd. DL0134438.

FOR SALE, 3 BEDROOM, DOUble wide mobile home. Fridge, stove, dishwasher and fireplace included. Large covered sundeck plus skirting. Approved for private lot. $23,000. 642-3234.

IN CEDAR, 9 MILES SOUTH OF Nanaimo, well-kept 2-bedroom mobile home on nearly ½-acre nicely landscaped and fenced with chicken coop, workshop and garden spot. $24,500. 722-3454.

REDUCED! REDUCED!
Fantastic home! Two fireplaces, 4 appl., 10x25 added den, large lot! Own for $195-mo. payment! Buyright 474-2154. DL01927.

$17,900!
Double Wide? Yes, believe it! Trade-in and boss says sell! Fantastic value. Buyright 474-2154. DL01927.

COZY TWO BEDROOM MOBILE home situated in Goldstream Villa. Features fireplace, large cedar porch and spacious yard. $15,500 firm. 474-1841.

ABSOLUTELY MUST SELL 12'x68' furnished mobile home in Cedar Creek Park. Price reduced to $13,500. Call 474-1657 after 6pm.

12X68 BRENTWOOD, 2 BEDrooms, 4 appliances, curtains, sundeck and carport, storage shed, in adult park Cowichan Bay, $15,000. 748-8400.

PRIVATE SALE, 2 BEDROOM, 12x60, small park, 5 mile circle. To view 388-6436 or 388-5464 pager 541. Banks terms OAC.

UNDER NEW MANAGEMENT, spaces available for double-wides and single-wides. Phone 642-4420.

WHAT A BUY!
68x12 3 bdrm, carport, more. $14,000. Buyright, 474-2154. D01927.

24X30 DOUBLE WIDE, $13,000, 4-Ways Trailer Park, Cowichan Bay Road. 748-9473.

60X12 TWO BEDROOM IN MObile home park. Offers. 479-2012 after 5 pm.

UST SELL: 2-BEDROOM MObile, adult park, 478-7193.

IN TRIWAY MOBILE HOME PARK
35x8 mobile home, well insulated, one bedroom, immaculate, situated on small easily maintained lot with patio. $6600.
ALSO
12x60 VanDyke. Front kitchen, large living room, 2 bedroom, situated on quiet space, easy to maintain.
Permanent space for 22' travel trailer. Garden, patio, Cablevision. Phone 478-8181, 595-5629. DL01297A Kramer Holdings Ltd.

178 SUMMER HOMES, COTTAGES and RESORTS

FOR SALE: 2-WEEK TIMEshare studio condo, Kauai, $2950. 1905-E. Mountain View Drive, Sumner, Wash. A. Viste, 206-863-6829.

SKI WHISTLER
Condo's by day or week. Garo, 190, Whistler, 932-5358.

FOR RENT: 1 ROOM CABIN ON Mudge Island waterfront. 477-1461.

181 TOURIST ACCOMMODATION

ROYAL OLYMPIC HOTEL
We have all types of accommodation available including modern, bright hotel rooms, suites with kitchens and penthouses with roof top patios. Ideal family accommodation. Full facilities including restaurant, parking, color TV, laundromat, free local phone calls. All downtown. 642 Johnson at Douglas. 388-5513

HARTNELL HOUSE
Modern units by day, week or month. Close to downtown, colour TV, parking, linen, etc. 386-2812; 383-0742.

FOR RENT, FURNISHED handmade house, close to beach, on Gabriola Island for June and July. References. $375 month. 112-247-8592.

CRAIGMYLE GUEST HOUSE
English style bed and breakfast. 1037 Craigdarroch. 595-5411 or 595-2697

190 ROOM and BOARD

OAK BAY GUEST HOUSE
1052 NEWPORT
Bedsitting rooms available with private bath. Excellent meals, maid service. Beautiful surroundings, close to ocean, Sealand, bus route, shopping, golf course, etc. Ideal for retirement living, bed and breakfast available, reasonable rates. 598-3812, 595-6963.

RETIRED?
or just plain tired of shopping and cooking? Months rest? Permanent home? Recooperating? Our location and food is excellent.
INFORMATION 383-4164
GLENSHIEL HOTEL

HOME AWAY FROM HOME, room and board, laundry included, 2881 Carlow Road (Langford). Come see.

IN QUIET AND EXCLUSIVE private home for working person. Gordon Head area. 477-4211 after 5pm.

ROOM AND BOARD, $175 PER month. 386-6545. Private room.

ROOM AND BOARD IN PRIvate home, on bus line. 382-2162.

191 ROOM and BOARD WANTED

NEEDED: SUPPORTIVE home for a partially sighted 17 year old girl while she continues her education. She is a smoker, will babysit occasionally and can pay approximmately $175 for room and board. Please phone CNIB 383-1134.

193 ROOMS TO RENT

AVAILABLE IMMEDIATELY, $85, share utilities, washer/dryer, male prefered. 385-0307.

ROOM IN SHARED BASEMENT for man, $100. 383-8746 between 10-6.

193 ROOMS TO RENT

DOMINION HOTEL
Rooms from $50 per week to $175 per mo. with TV and maid service at our full facility downtown hotel, close to all buses. 384-4136, 759 Yates St. Division of Wells Fargo.

LOW RATES
MAID SERVICE
rooms by day, week or month. Singles from $40. per week, $125. per month. The James Bay Inn, 270 Government St., 384-7151

BEDROOM WITH KITCHEN privileges in quiet home, non-smoker. $100. 478-7922.

COMFORTABLE AND COSY furnished room, Glanford area. $100 monthly, 479-2445.

NICE LARGE ROOM, USE OF hotplate, fridge, private home, Darwin Ave. $105. 386-6283.

197 HOUSEKEEPING ROOMS TO RENT

LARGE SUNNY ROOM, BATHroom, own entrance, cable vision, utilities included, female preferred, $35 per week. 595-6593 after 4 pm.

LARGE SUNNY ROOM WITH ocean view and alcove with fireplace, furnished, cooking facilities, available immediately, $135. 598-2706.

COOK STREET OPPOSITE park, large bright furnished room, kitchenette, fireplace, main floor, elderly lady, 388-6186.

TWO LARGE SUNNY ROOMS, freshly decorated, share bath, $140 month. Available immediately. Downtown location. 642-4463

JUBILEE HOSPITAL AREA, furnished room, man only, non-drinker, own entrance, $85 per month, 658-8028

ROCKLAND, FURNISHED room with fireplace, fridge and hot plate, $139. 595-1858.

FAIRFIELD, CHARACTER room with kitchenette, close to beach and bus. 99 Wellington or phone 478-0915.

RITZ HOTEL—DOWNTOWN
Elevator service T.V. lounge
710 Fort St. 383-1021

YOUNG PEOPLE TO SHARE house in James Bay. 383-2622 after 5.

NEAR UNIVERSITY, COMfortable room, suit 1 or 2 females. Phone after 6 pm. 477-1654.

HOUSEKEEPING UNIT IN Rockland area, $120, utilities included, 382-4536 or 381-5902

VERY LARGE BEAUTIFULLY furnished room, private entrance, excellent meals, 382-2162.

LIGHT HOUSEKEEPING room. Near Craigdarroch Castle. $118. May 16th, 388-7605.

CLEAN ROOM WITH FRIDGE, stove and sink. $90. Fernwood Johnson Street area. 383-2498.

HOUSEKEEPING ROOM FOR rent. You pay gas. 433 Superior Street. Phone 382-6028.

200 APARTMENTS TO RENT UNFURNISHED

THE VILLAGE GREEN
2 BR townhouses from $249.00
Children Welcome
Free Cable and Parking.
Sorry, No pets.
Phone Mrs. Dean at 381-5226
or enquire at #208-122 Menzies.
Creighton Property Mgmt. Ltd.
388-4422

GROSVENOR PLACE
1342 Hillside Ave.
2 BR Suites from $280.00, Features include en-suite Washer/Dryer & Frost-free Refrigerator. One Suite available now, one available for June 1st.
CREIGHTON PROP. MGMT.
388-4422

ESQUIMALT
Available Now and May 1st, Spacious bachelor and 1 BR apts with balcony, $160 and up. Controlled entrance, w/w, swirlpool, sauna, coloured appliances, cable, heat, parking included. Bus at door. Quiet building. Res Mgr, 388-6176 or 386-6652.

BACH $175.
1 BDRM., $205
AVAILABLE IMMEDIATELY
2790 CEDAR HILL RD.
Modern block with shag carpets, free heat. 386-6805. Goodwyn Management.

LORD STANLEY MANOR
1350 Stanley Ave. 1 bedroom and 1 bachelor suite in modern block. Includes wall to wall, drapes, heat, water and parking. Adults only, no pets. 595-4128.

NEAR ROCKLAND
$120
— Immediate occupancy
— Character room with loft
— Call Mr. Schafer
384-0496

SUITES FOR RENT
3244 QUADRA STREET
1-Bedrm. From $205
NCLUDING
Heat, Water,
Cablevision, Parking
Phone 382-5109
Mr. or Mrs. Cardle

MAY FREE
Immediate occupancy 1000 sq. ft. 2 Bdr. Sooke Condo with ensuite laundry room. Located in rural setting. Children and small pets welcome. From $250 per month. Caretaker 642-3631. British American Realty Ltd. 385-1431.

831 ELLERY
Large, 2-BR suites from $246.00. Close to schools. Separate entrance. En-suite storage and many other features. Phone Mr. Logie at 382-3989 or 385-6873.
Creighton Property Mgmt Ltd.
388-4422

OAK BAY AREA
2151 Haultain
Adult Orientated building
1 Bdrm. — $223.00
Large Bachelor — $163.00
Heat-Water-Parking and Cablevision included.
Phone Mrs. Cardinal 592-4355

LARGE 2 BR.
ONLY $220 MO.
Includes heat, hot water, parking. Excellent small family unit in 10 suite block, 741 Admirals Rd. Available now. 384-0656, 385-0795.

NEAR OAK BAY
Spacious new condominium, 1 bedroom $285, 2 bedroom $425-$440. Dishwasher, garburator, frost free fridge, self clean range, w-w, some with fireplace and ensuite, locked parking, mature adults. By appointment only, 382-3616.

2 BEDRM. $289.
350 LINDEN
Available June 1. Just a few blocks from Beacon Hill Park and Cook Street shopping area. Phone resident managers, 385-0742. Goodwyn Management.

WATERFRONT
Well planned 2 bedroom apartment in a quiet country setting. New appliances as well as a built in vacuum system. $300. For viewing call Ocean Village, 642-5254

Princess Pembroke Apartments
1020 Pembroke Street
Almost-new building. 1-bedroom apartments, $195-$210. Children welcome. Sorry, no pets. Phone 382-9454.

200 APARTMENTS TO RENT UNFURNISHED

BB BROWN BROS on LANSHARD

"PEOPLE HELPING PEOPLE"

BACHELOR SUITES
$176.25 — Carriage House
1020 Burdett Ave.
$159.00 — Hollyview Arms
1180 View St.
$175.00 — Lord Michigan
235 Michigan St.
$160.00 — Prince Charles
215-217-219-221 Gorge Rd. E.
$150.00 — Russell Apts.
1813 Chestnut St.

ONE BEDROOM SUITES
$191.50 — Antrim Court — 2310 Quadra St. Across from Crystal Pool
$180.00 — 829 Admirals Road
$185.00 — Blackwood Manor
2664 Blackwood St.
$200.00 — Charles Dickens
243 Gorge Road E. WW carpet, heat incl. pool, sauna, rec room.
$235.00 — Dupont Villa — 345 Michigan St. 1 bedroom plus den, dishwasher, heat and cable incl.
$190.00 — Ellery Apts.
837 Ellery St. heat incl.
$210.00 — Gordreau Apts. — 129-131-135 Gorge Rd. E. WW carpet, heat incl. pool, sauna, rec room.
$178.00 — Groton Manor — 550 Quadra St. WW carpet, heat and cable incl.
$203.00 — Hollyview Arms — 1180 View St., WW carpet, heat and cable incl.
$173.00 — London Flats — 1321 Broad St., WW carpet, heat incl.
$185.00 — Lord Michigan — 235 Michigan St., WW carpet, heat ad cable incl.
$190.00 — Lord Nelson — 1615 Belmont Ave., HW floors, heat and cable incl. nice quiet street.
$193.00 — Louise Apts. — 1143 Pandora Ave. HW floors, heat and cable incl.
$210.00 — Prince Charles — 215-217-219-221 Gorge Rd. E.
$154.00 — #4 - 2622 Quadra St. HW floors, heat & cable incl.
$210.00 — Redwood Park — 155-157 Gorge Road E., WW carpet, heat incl. pool, sauna, rec area.
$175.00 — Regency Apts. — 1975 Lee Ave. Heat and cable incl. Oak Bay area.
$179.00 — Royal Ramada
825 Cook St.
$210.00 — Skyline Gorge — 2925 Qu'Appelle St. WW carpet, heat incl.
$195.00 — Thornwood Manor
1028 Inverness Rd.
$207.00 — Vista Royale — 1345 Pandora Ave. WW carpet, heat incl.
$185.00 — Wallmere Apts. — 2180 Haultain St., HW floors, heat incl. Oak Bay district.
$206.00 — Wellington Manor — 1670 Fort St. HW floors, heat and cable incl.

TWO BEDROOM SUITES
$275.00 — Blackwood Manor
2664 Blackwood St.
$270.00 — Charles Dickens — 243 Gorge Road E. WW carpet, heat incl.
$243.00 — Continental House — 464 Lampson St., WW carpet, heat and cable incl., swirl pool.
$225.00 — Ellery Apts. — 837 Ellery St. WW carpet, heat incl.
$255.00 — Gordreau Apts. — 129-131-135 Gorge Road E. WW carpet, heat incl., pool, sauna, rec room.
$196.25 — Lordon Nelson
1615 Belmont Ave.
$265.00 — Pembroke Place
830 Pembroke St.
$300.00 — #5-2624 Quadra Street, HW floors, heat and cable incl.
$290.00 — Redwood Park — 155-157 Gorge Road E., WW carpet, heat incl., pool, sauna, rec area.
$234.00 — Royal Commodore — 715 Vancouver St. HW floors, heat and cable inlc.
$270.00 — Verdon Place
859 Carrie St.
$285.00 — Vista Royale — 1345 Pandora Ave. WW carpet, heat incl. swirl pool.
$241.00 — Wellington Manor — 1670 Fort St. HW floors, heat incl., near Oak Bay junction.
$350.00 — Royal Woods — 1009 McKenzie Ave. WW carpet, heat incl. Dishwasher, pool, sauna, swirl pool and tennis court.

THREE BEDROOM SUITES
$390.00 — Cambella Villa
229 Ontario St.

For further information
Please Call
BROWN BROS. AGENCIES LTD.
385-8771

BB BROWN BROS on LANSHARD

"People Helping People"

THE PRINCE CHARLES
215-217-219-221
GORGE RD. EAST
Bachelor suites from $160.00
One Bedroom suites from $200.00
Two Bedroom suites from $295.00
To View Please Call 382-8857

REDWOOD PARK
155-157
GORGE RD. EAST
One Bedroom suites from $220.00
Two Bedroom suites from $300.00
Pool, Sauna, W/W Carpet, Heat incl.
To View Please Call 384-2858

GORDREAU APTS.
129-131-135
GORGE RD. EAST
Two Bedroom suites from $285.00 W/W Carpet, Heat incl., Swirl Pool, Sauna, Pool. To View Please call 388-5740 or 384-9537.

THE CHARLES DICKENS
243 GORGE RD. EAST
One Bedroom suites from $200.00 Wall to Wall carpet, heat incl.
To View Call 388-6448
For further information please contact
Brown Bros. Agencies Ltd.
385-8771

OCEANFRONT
Country setting, a carefully layed out smaller apartment. 1 bedroom with private entrance. Living room, sliding glass doors open to beach access. Adult oriented. No pets please. Absolute peace and quiet a must. $185. Ocean Village, 642-5254

NO EXTRA CHARGES
Cable, heat, hydro, parking incl. Modern very quiet 1 bedroom with new w/w. Enjoyment by mature tenants. "Olympic Court" on Gorge water inlet. Bus service and shopping. $222. p.m. Available June 1. Res. Mgr. 386-9043. British American Realty Ltd. 385-1431.

200 APARTMENTS TO RENT UNFURNISHED

TIRED OF LIVING
Where you are?
Its time to take a move up. Move to TARA PLACE here's why
- large bright bachelor suites
- balconies
- a view of the sea
- only a step away from theatres, shops, and bus stops
- a tennis practise area
- wall to wall carpeting, etc.
- Reasonable rents starting at $168
- ideal for senior citizens

COME LIVE WITH US
Tara Place, 1039 View Street
Phone 383-1833

FREE HEAT
FREE CABLEVISION
FREE PARKING
GAMES ROOM, SAUNA, LAUNDRY
Bachelor from $175.00.
1 Bedroom from $195.
Market Street, Phone 385-1908

1180 COLVILLE
1ST. JULY
3 BEDROOM, 2 BATHROOM $325
2 BEDROOM and BATH $295
1 BEDROOM $260
BACHELOR $195
DEPOSITS ACCEPTED.
TO CHOOSE YOUR SUITE PHONE 388-6258

BEACON HILL PLAZA
New Building
1236 PANDORA
Luxurious unique studio, 1 bedroom, 2 bedroom suites, all suites with fireplaces, carpets, draperies and underground parking. Adult oriented. Available for viewing, Daily 10-4, Inquiries, 9-4:30, Phone 382-2012 or 385-3017

MAPLEWOOD GREEN
3255 COOK
Bachelor, 1 and 2 bedroom suites, available. Includes swimming pool, sauna, billiards and free heat.
382-0815-if no answer: 382-1288

PATIO TOWNHOUSES
Embraced by waterfront park with tennis courts. Private, sunny patios. W/W carpets, drapes and appliances. Free parking. Minutes from town.
2 Bedroom — $310.00
3 Bedroom — $355.00
P.R. BROWN & SONS
762 Fort St. 385-3435

PANORAMIC VIEW OF HARBOUR — 1-Bedrm suite, sauna, pool, underground parking, near park. Rent $305. Avail. April 1st. To view call 384-9335.
LUXURY SUITE — View of Juan de Fuca. 1-Bedrm., sauna, pool, underground parking. Rent $305. Avail. May 1st. Call 384-9335.
WALKING DISTANCE to town — well-kept, older block, 1-Bedrm., hsk. rm. To view call 384-5830.
david burr ltd.
655 Fort St. 384-9335

TIRED OF
PARKING PROBLEMS
COST OF GAS TOO HIGH?
THEN LIVE DOWNTOWN!
Lovely new 1 bedroom apartments from $190. Underground parking, all amenties. Call 477-3065.

CAPTAIN'S WALK APT
1357 ESQUIMALT RD
SENIOR CITIZENS DISCOUNT
Corner, 1-bdr and den from $245
1-bdr from $175
2-bdr from $245
Some with seaview
Free covered parking available
Close to shopping, bus at door
Phone resident manager at 385-9381
SORRY NO PETS

$195-$265 PM
ARLINGTON COURT
430 MICHIGAN ST
Available soon, newly decorated suites, bachelor, 1 and 2 bedrooms. Quiet building, well supervised, elevator, controlled entrance. 1 block Parliament Buildings and James Bay Square. 384-4529, 386-8061.

1 BEDRM. $200.
2 BEDRM. $220
3 BEDRM $265.
AVAILABLE JUNE 1st
855 Ellery. Family type block in Esquimalt with excellent managers. 382-2942. Goodwyn Management

BACH $175
1 BEDRM $200
2 BEDRM $250
AVAILABLE IMMEDIATELY
1010 McKenzie Ave., several floor plans from which to choose. Resident Mgrs. Mr. and Mrs. Conard, 479-3759 Goodwyn Management.

CENTRAL
Modern 2 bedroom corner suite for only $245. Available immediately.
Children welcome
No pets
DOWLER MANOR
2549 Dowler
Resident Manager 384-7792.

WESTCOAST COURT
At Hillside and Blanshard, Victoria's most centrally located apartment complex. Easy access all shopping centers. A few one bedroom units available now. Rates $195-$215 monthly. For appointment to view 382-4774 or 384-2944.

BEACON HILL PARK
Small, 2-bedroom townhouse, fireplace, wall to wall, fridge and stove, washer and dryer, covered parking. More — $325.00.
388-9036 388-6258

BACHELOR STES.
Available now in near new building, pay as low as $58 per month (if you're 55 or over) depending on income. For further details please call 592-2231.

MOUNTAIN VIEW
One bedrooms available now. Heat and Cable included. No pets, phone 386-1014.

QUIET MODERN BUILDING on Yates, 1-bedroom, $189. Parking, heat, cablevision. 384-7785, 386-1961.

LANGFORD 1002 GOLDstream, large 1 and 2 bedroom, available June 1st, no pets, 477-3808.

200 APARTMENTS TO RENT UNFURNISHED

SEASPRAY PROPERTIES LTD./REALTOR
1911 Quadra St. 386-3124

"THE APARTMENT SPECIALISTS"
Fridge, stove, w/w carpets, drapes, laundry facilities, hot water, controlled entrance included in rent for most of the following:

BACHELORS

$165—1015 Kings	383-6364
$166—2639 Fifth	383-6364
$165—946 Balmoral	381-5294
$170—540 Comerford	386-6678
$169—1126 Rockland	382-1996

1-BEDROOM

$190—540 Comerford	386-6678
$190—1015 Kings	383-6364
$190—790 Dominion	388-9781
$180—909 Market	384-2215
$200—980 Wordsley	382-5622
$212—902 Caledonia	381-5337
$200—3142 Cedar Hill	595-7149
$201—2639 Fifth St.	383-6364
$200—1180 Fort St.	382-0822
$202—710 Vancouver	386-9731

2-BEDROOM

$316—925 Esquimalt Rd.	388-4259
$260—1180 Fort St.	382-0822
$245—909 Market St.	384-2215
$255—3255 Quadra	383-9931

BAYWOOD ARMS
350 BELMONT
In Colwood Area
ONE MONTH FREE
1-Bdrm $190—2-Bdrm from $240
To view call 474-1694

55 BAY ST.
Large 1-bedrm and 2-bedrm apts. available, $200 and up. Close to town, park, buses, tennis courts. To view call Mr. Allen at 383-0619.

E. G. PRIOR APTS.
2622 PRIOR
Large, spacious Bach, 1-Bedrm and 2-Bedrm available May 1st. Heat, hot water, w-w, drapes and appliances included. To view call 381-6207.

Bachelor	from $170
1-Bedroom	from $190
2-Bedroom	from $250

ENJOY TENNIS?
and the
CAREFREE LIFE
at
PORT PLACE
JAMES BAY
2-Br. Townhouses
Play tennis next door, walk half block to the sea, sunbathe in your private enclosed patio or enjoy a romantic evening in front of the fireplace.
These attractive townhouses designed especially for the young at heart are now renting at $395 per month.
FEATURING:
—Fully equipped kitchen with dishwashers
—Washers and dryers
—Quality broadloom and drapes
—Franklin fireplaces
—Private enclosed patios
—Includes parking for 1 car
—3 Bathrooms
—Tennis court next door
—Community centre and parks in immediate vacinity
—Excellent bus service.
DESIGNED FOR
ADULT LIVING

130 NIAGARA ST.
Rental Agent on site
MON. THRU. THURS. 12-8
FRI., SAT., SUN. 12-5
SITE OFFICE 383-6830
MAIN OFFICE 388-5471
Concord

SEASPRAY PROPERTIES LTD./REALTOR
1911 Quadra St. 386-3124

1031 BURDETT
(Fairfield)
NOW RENTING
A new building with deluxe large suites. W-W carpets, drapes, frost-free fridges, full-size range, dishwashers, games room, workshop, laundry facilities and elevator.
Also Included:
FIREPLACES
1½ BATHROOMS
SKYLIGHTS
THERMO WINDOWS
IN-SUITE STORAGE
1 BR + den and 2-BR units.
Rents $405.-$445. per mo.
To view call
the Bryants 382-5435

WINDSOR COURT APTS.
252-254-258 Gorge Rd. E.
BRIGHT SPACIOUS APTS. HEAT INCLUDED. EXCEPTIONAL RECREATION FACILITIES.
Including:
50' indoor swimming pool — saunas — swirlpool — squash court — tennis court — universal gym.
1 Bed. from — $215
2 Bed. from — $275
Adults only — no pets
For information or appointments please call
Resident Managers:
Mr. and Mrs. Mundy
385-6075
Mr. and Mrs. Bilbrough
386-6008
Office Mon.-Fri.
388-4555
MacArthur Park Estates

FAIRFIELD NEAR HOSPITAL, deluxe 2 bedroom, 1½ bath condo in new building. Sorry no children or pets. Controlled parking. $325 month. 477-4424 after 5pm

MODERN 1 BEDROOM, LARGE living room and dining area, stove and fridge, cablevision, free laundry, carport. No children. $165 month. 721-3084.

1 BEDROOM, BRIGHT, MODern apartment, wall to wall, dishwasher, laundry facilities, balcony, parking, $220. Cats welcome. 595-4071.

The Sentinel
Near Naden, two 1-bedrooms, two 2-bedrooms. 385-1249.

ROCKLAND ARMS
Attractive bachelor suite, view. Suit retired lady. 1030 Linden.

1-BEDROOM, NEWLY DECOrated, includes hot water, cable. $180. 614 Esquimalt. Manager #10. 386-6309, 592-4673.

200 APARTMENTS TO RENT UNFURNISHED

AVAILABLE NOW
Brand new luxurious bachelor apt. — on Victoria City Waterfront $220 includes heat, H water, parking new frig and range (mature people please) contact Wess Dickie 382-4312 or eves. 477-4662. Dickie Agencies 919 Fort.

OAKMOUNT COURT
(1341 Hillside)
2-Bedroom suites — $217.70 includes heat, cablevision and parking. Please call 384-1622 or 385-8771.

TIDELINE APARTS
DALLAS RD. WATERFRONT
Bachelor suites, May 1 & June 1.
Resident manager 382-5851
Creighton Prperty Management

1-BDR ESQUIMALT, QUIET, clean, well controlled building, elevator, laundry facilities, balcony, stove, fridge, cable vision, heat, water, parking included. Close to shopping centre, bus, parks, senior citizen centre. Adults only. No pets. 382-2221.

BACHELOR SUITES IN WELL KEPT OLDER ADULT BUILDING — Close to Jubilee Hospital. Available immediately and June 1st., $159.00. Includes heat and cable. MONTREAL TRUST COMPANY 386-2111 or 595-3558 CARETAKER.

WALK DOWNTOWN, 2315 Dowler at Queens. 1 bedroom, $190, 1 bachelor, $165, Wall to wall, drapes, balcony. Small, quiet, controlled entrance apartment block. Guest room, elevator. Available now. Rental information, 478-6354.

ELMWOOD TERRACE
1399 STANLEY AVE
Available immediately 1 bedroom suites, heat, hot water, cable, drapes, carpets, close to town, adults only, $183. 595-5257.

1 BEDRM. $207
AVAILABLE JUNE 1st
310 St. James. 3 Blocks from waterfront. Adult oriented. To view, phone 385-1345. Goodwyn Management.

CAIRN VILLA
Modern 2 bedroom, park-like setting off Old Esquimalt Rd. Heat, cablevision and parking. Mature adults only. Sorry, no pets. 383-3410.

BELMONT TERRACE
1080 Belmont Ave. Bachelor suite available immediately, no children or pets, resident manager, 595-0755.

TOWNHOUSES
3 bedrooms, close to shopping and schools, 1½ baths, family room, cablevision, includes stove and fridge, heat, hot water, drapes, parking, spacious lawn, children welcome, no pets. 595-5313.

2 BEDROOMS IN HOUSE, basement suite for rent, kitchen, bathroom, living room, laundry room, private entrance. Heat, water and electricity included. $300. No pets. 477-6816 or 592-3064.

CLEAN, BRIGHT SUITE Craigflower-Tillicum area, one bedroom, $175. Hot water, heat, cable and parking supplied. Available now and June 1st. No pets or children, please. To view phone 386-9186.

FAIRFIELD
Large attractive 1 bedroom, $258. Bachelor $196. Parking, all amenties except hydro but including washer and dryer. Close to park, sea and shopping. 592-3323.

SPARWOOD APTS
Town and Country area, 3824 Carey Rd; one bedroom. 2 year old apartment block, Call Mr. Bol, 479-6297

ESQUIMALT
Bach, 1 and 2 bedrooms. Adults only, no pets, includes heat, hot water, free parking, sauna. Res. mgr. 385-4132, Office 384-9793.

SUITES FOR RENT
Bay and Quadra Area
1 Bdrms from $189.00
Bachelors from $164.00
Phone 383-1141 9am-5pm.

PANDORA — 1 BEDROOM self-contained suite in older conversion avail. May 1. $160.00 p.m. includes heat.
J. H. Whittome & Co., LTD.
388-4271

BACHELOR, 1 AND 2-BEDroom apartments, close in, Rockland area, quiet modern block, elevator and controlled entrance, suit quiet mature adults. No children or pets. 385-1779.

FOUR SEASONS, LARGE 1-bedroom, carpets, drapes, colored appliances, sauna, free parking and cablevision, quiet culdesac, adults only, no pets. 954 Dingley Dell. Manager, 383-2219.

AVAILABLE NOW
Esquimalt-close-in. Spacious 2 bedroom with view, w/w carpet-heat, hot water, cable, parking. Dickie Agencies 382-4312 or (Res. Manager 388-9516).

OLDER DECOR BUILDING
Close downtown, 2 bedroom ground floor, private entrance, $250. 1 bedroom self contained $180. Days 477-0151, evenings 479-0067.

VIEW TOWERS
Bachelor to rent. Sauna and swirl pool. 2 blocks to downtown Victoria. Between 8am-8pm 382-0922.

VICTORIAN APT.
2111 SPRING RD.
1 B.R. $175. Parents with child welcome. Res. 382-6539

310 ROBERT STREET
1-bedroom suite, $198 mo. Heat, h/water, cable, parking included. Semi-waterfront. Bus route. 384-5320.

KINGSWOOD
Bachelor suite available immediately. $159. No children or pets. Resident manager, 385-1789.

1 BEDROOM SUITE FOR RENT, 839 Selkirk $154.00 per month. Available immediately call Freddy Starke at 386-6160, or 595-1175 Castle Properties Ltd.

VIC WEST, BACHELOR APTS, heat, water, cable, parking included. Close to bus stop and downtown. Mature Adults please. Phone after 4, 386-7245.

TWO BEDROOM SUITE, MAIN floor, no pets, infant welcome, controlled entrance, heat, hot water, carpet, drapes and cable, $240 per month. 1-7pm, 595-3379.

885 OLD ESQUIMALT RD APT
Beautiful large bachelor suite with small bedroom, $170; Middle-aged or older. No pets. 477-7026 or 383-0888.

3 BEDROOM UPPER SUITE IN older home, available May 15th, close to Jubilee Hospital, 1 child welcome, $300 per month includes heat. 595-1902.

2 BDR. SUITE $255 P.M. IN small Esquimalt block available immediately. Phone caretaker 382-5056. British American Realty Ltd. 385-1431.

OAK BAY, LARGE MODERN 1 bedroom suite. Clean, warm, quiet, near shops, bus, University, beach. Quiet reliable adults. No pets. June 1st. 477-1420.

MODERN BUILDINGS NEAR downtown, bachelor suites from $145. Large 1 bedroom corner $205. 2 bedroom suite $270. 384-5827.

BACHELOR SUITE, $115 A month, share bathroom, includes utilities, available immediately. 384-2772.

1 AND 2 BEDROOM SUITES, available now, no pets, no smoking. Near K-Mart store and University. $175. 477-9643.

2 BEDROOM APARTMENT LOcated on Dallas Rd. Adult oriented. Pay all own utilities. Sorry no pets. 386-0604.

BEDROOM APARTMENT LOcated on Dallas Rd. One child welcome. Pay all own utilities. Sorry no pets. 386-0604.

200 APARTMENTS TO RENT UNFURNISHED

KIM Professional Management

GOOD REASONABLE ACCOMMODATION
We offer the following selection of suites with w/w carpets, drapes, etc. also hot water and close to bus service.

HILLSIDE-QUADRA
1025 KINGS 383-7633
1 Bach. available now $170
1 Bdrm. available now $210
2644 GRAHAM ST. 382-2881
1 Bdrm. from $185
2 Bdrm. from $245
2533 DOWLER 385-6594
1 Bach. available now $165
1 Bdrm. available now $190
CLOSE TO CITY CENTRE
404 DUNDAS 382-0160
1 Bdrm. available now $195
HIGH QUADRA AREA
960 INVERNESS 385-5292
1 Bdrm. available now $205
CRYSTAL POOL AREA
909 PEMBROKE ST. 383-2337
1 Bdrm. — $215
2 Bdrm. from $265
GORGE AREA
Deluxe accom., three bedrms, master ensuite, very spacious. Approx. 1800 sq. ft., fridge and stove included, large sundeck over garage, $425 p.m. Available June 1st. Phone 386-3281.

For information or appointments please call
RESIDENT MANAGER
OFFICE — Mon.-Fri. 386-3281

THE CHELSEA
865 View at Quadra
Beautiful Bachelor Suites, starting at $168 per month.
—EXCELLENT LOCATION FOR PEOPLE, RETIRING DOWNTOWN.
—WALK TO CHURCH, SHOPPING, LIBRARY, THEATRES.
—QUALITY CARPETING, APPLIANCES AND DRAPERIES
—CONCRETE AND STEEL CONSTRUCTION, WITH BEAUTIFUL BRICK EXTERIOR, AND RECESSED BALCONIES.
Available Immediately or will hold until June 1 occupancy.
—Enquire about the "SAFER PROGRAM FOR SENIORS" (Gov't Subsidy)
RENTAL OFFICE
AND MODEL SUITE OPEN
MON.-FRI. 10-6
SAT., SUN. 12-5
382-2139

YPM YOUR PLACE MANAGEMENT
1720 COOK ST. 388-7324

Available May
These building are all adult oriented. Sorry no pets.

CAPSTAN COURT
630 HEAD ST.
Esquimalt. 1 and 2 bedroom. Call Manager 386-0083

984 McKENZIE
Near the University. Tennis court. 1 bedroom and bachelor. Call Manager 479-5754

1022 PANDORA
Close to town and bus. 1 bedroom. Call Manager 385-1493

1366 HILLSIDE
Luxury condominium for rent. 2 bedrm available June 1. Call 658-8855 or 388-4571

$247.00 ESQUIMALT 742 LAMPson. Large apts in elevated position. W/W carpet, drapes, heat, cable, parking. To view, call mgr. 385-6414.
$190.00 LOVELY 1 and 2 br. apts. in newer controlled entrance bldg. close to bus, shopping, town. Incl. elevator, balcony, carpet, drapes, parking.
$160.00 JUBILEE. Spacious bright 1 br. and bachelor apts. in older block. Incl. heat, cable, carpet. Nice outlooks. Avail now.
$207.00 OFF OAK BAY AVE. Lovely 1 br. in modern controlled entrance bldg. Incl. heat, water, cable, carpet, balcony. Adults. Avail now.
$250.00 NR. UVIC. Lovely 1 br. condo in bldg. with many amenities. Incl. carpet, drapes, balcony, parking. Avail. now.
$450.00 FAIRFIELD. Overlooking Beacon Hill Park. Lovely 2 br. 1½ bath condo. Incl. all appliances, F.P., balcony, covered parking.
$375.00 ROCKLAND. Lovely 2 br. 1½ bath condo. Incl. heat, carpet, balcony, covered parking. Avail. July 1-April 30/80.
$250.00 NEAR CENTRAL PARK. Nice 2 br. in character home in nicely kept setting. Incl. heat, water, stove, fridge. Also 2 br. with all utils. incl. Avail now.
PEMBERTON, HOLMES LTD.
1000 Government St., 384-8124

TREELANE ESTATES
AT THE WATER'S EDGE
Enjoy meeting your new neighbours in the congenial atmosphere of our Malahat Lounge, where the views of the city, sea, and mountains are spectacular. Join one of our bridge clubs, or the billiard group, build some shelves, in the hobby room, or just relax in our whirlpool after a sauna.
This lovely lifestyle is already established here at Treelane, a very special apartment complex.
AVAILABLE MAY 1
2 Bedroom, 1½ baths, 1105 sq. ft. Panoramic views $420.
1 bedroom compact townhouse $305.
1 bedroom overlooking court yard, 7th floor $278.
UNDERGROUND PARKING AVAILABLE $10.
103-105 GORGE RD. EAST
APPOINTMENT FOR VIEWING
388-5332 or 388-5315
Adults only — No pets.
CONCORD

Esquimalt. 1 and 2-BR, W/W, appliances free parking close to shopping and bus line. From $195. Call MGR. 388-4619

Esq. 1-BR, W/W, appl., parking, shopping, etc. MGR. 388-6883.

Johnson St. Bright 1-bdrm. and 2-bdrm. from $200 per mo. Avail. April 1. Mgr. 384-0132 or 386-3494.

Unfurnished in older home, quiet neighborhood close to shopping, transp. $225. P.M.

James Bay — Feel cramped? Character ste. in older home, great for plants. Fridge and stove. $390. P.M.

920 HILLSIDE AVE. Clean, quiet 1-bedroom suite. Heat, w-w carpets, sundrapes and appliances included. $189. Phone 383-1447.

Two 1-bedrm suites in prestige bldg. Swirlpool, sauna, games room, underground parking, $250 and $275 p.m. Avail. now.

CENTURY 21 Western Homes
1037 Cloverdale Ave.
386-3494 (24 hours)

IN ESQUIMALT, 2 BR. APT. $175 per month. Phone 382-1153.

JAMES BAY, SWIRL POOL. 1 BR, bach. 121 Rendall, 388-7226.

CITY, 1 BEDROOM SUITE IN 6 plex, $175 month, 383-4970.

2 BEDROOM SUITE, $217. ELderly person preferred, 477-0062.

$130.18. BACHELOR. 735 Pandora. 386-1946 or 384-5459.

200 APARTMENTS TO RENT UNFURNISHED

BROWN BROS. on LANSHARD

"People Helping People"

CAMPUS, COURT

(1631-1641 McKenzie Ave.)

University area close to shopping and bus, 1 and 2 bedroom suites, covered parking available, tennis court. Please call resident manager 477-2775 or for further information please call Brown Bros. Agencies Ltd. 385-8771.

Park Pacific

STADACONA CENTRE
1545 Pandora

1 large, deluxe, 1 bedroom with fireplace 900 sq. ft. 350 monthly.
Large, 2-bedroom, deluxe suite, 1000 sq. ft., 425 monthly; all kitchen appliances, all amenities. Adult oriented. Parking and cable included. Sorry no pets.

RENTAL OFFICE
1545 PANDORA
BY APPOINTMENT ONLY
595-3132

BROWN BROS. on LANSHARD

"People Helping People"

ELLERY APTS.

(837 Ellery St.)

Good value for your rent dollar. Well-cared-for building, wall-to-wall carpet, controlled entrance, heat included. One-bedroom suites $200.00. Two-bedroom suites $240.00. Please call resident manager 386-0045.

For further information Please call Brown Bros. Agencies Ltd. 385-8771

SEASPRAY PROPERTIES LTD./REALTOR
1911 Quadra St. 386-3124

NOW RENTING
21 WEST BURNSIDE

A new building with a unique concept in design. Spacious suites with Thermopane windows, drapes, colored appliances, W/W carpets and large balconies, some with mountain views. Building is situated minutes away from downtown, close to good bus services, park and stores.

1 BR from $220.00

See building manager about our move in special with savings from $100.00 up to $254.00. To view call Mr. and Mrs. Quance. 382-2906 or drop by anytime.

SINCE 1887
Pemberton, Holmes Ltd.
1000 Gov't St. 384-8124

ROCKHEIGHTS VILLA
742 LAMPSON

Good-sized apartments on elevated location. W-W carpet, drapes, heat, water, cable, parking, etc.
Bachelor $110
2-Bedroom $247
Call Manager, 385-6414 or
PEMBERTON, HOLMES LTD.
1000 Government St. 384-8124

STOP

Looking for a nice clean building and a very reasonable rent? Our rent includes parking and, most important, your heat; a savings of $30 a month on your rent.

899 Craigflower
382-1101 384-6606
TOD-HACKETT CONSTRUCTION LTD.

SINCE 1887
Pemberton, Holmes Ltd.
1000 Gov't St. 384-8124

ROCKHEIGHTS VILLA
742 LAMPSON

Good-sized apartments on elevated location. W-W carpet, drapes, heat, water, cable, parking, etc.
2-Bedroom $247
Call Manager, 385-6414 or
PEMBERTON, HOLMES LTD.
1000 Government St. 384-8124

DARWAI

YVONNE MANOR
7630 Cook St. Available May 1st, 1 bachelor, $170. 1 bedroom from $177. Includes heat, cable and water. Sorry no children or pets. 386-3609.

MALORI GARDENS
760 Queens Ave. Close to Crystal Pool and short walk to town. Available May 1st. 1 bachelor, $155. One 1 bedroom, $170. Utilities extra. Sorry no children or pets. 382-1846.

CLOVERDALE
TOWNHOUSE COURT
991 CLOVERDALE

BACHELOR SUITES AND 2-BEDROOM SUITES AVAILABLE
HEAT AND CABLE INC.
CHILDREN WELCOME
NO PETS
Open to View 12-7 p.m.
Contact Manager in Ste. 101
385-0814 or 385-0991
answering service
GREEN BANK DESIGNS LTD.

COLUMBIA APARTMENTS, 850 Admirals Road. Large 1 bedroom suite, $175, available June 1st. 1 child welcome. 382-5811, 388-7651.

$170, LIKE NEW, 1 BEDROOM suite in quiet apartment block, heat, cable included, elderly lady only. 477-5528.

SPACIOUS BACHELOR SUITE, 1735 Balmoral $169. Phone 385-4505.

200 APARTMENTS TO RENT UNFURNISHED

P.R. BROWN & SONS RENTALS

BACHELOR
$163.00—CENTRAL MANOR
1230 Fort St. 385-3435
$185.00—RICHARDSON VILLA
1041 Richardson St. 388-6156

ONE BEDROOM
$134.00—PARK TOWERS
909 Vancouver St. 386-8586
$167.00—SEAVIEW TOWERS
450 Dallas Rd. 386-9292
$176.00—SUNRIDGE APTS.
1244 Balmoral Rd. 386-1018
$179.00—CAROLWOOD APTS.
1381 Pandora Ave. 595-5817
$180.00—ROYAL LYNWOOD
1310 Hillside Ave. 385-8454
$194.00—TOWNSIDE MANOR
975 Balmoral Rd. 384-0307
$194.00—OAKVIEW MANOR
3420 Quadra 386-6574
$197.00—CENTRAL MANOR
123 Fort St. 385-3435

TWO BEDROOM
$235.00—TOWNSIDE MANOR
975 Balmoral Rd. 384-0307

CONDOMINIUMS and TOWNHOUSES
Good locations. Two and three bedrooms. Bath — 1½ baths — 2 baths. From $310.00. 385-3435.

DUPLEX
$300.00 — Two bedroom — living room with F/P, fridge and range. Heat included. 385-3435.

WATERFRONT
1-bedroom available immediately; 1 bachelor, 3, one-bedroom, 2, two-bedroom available June 1 in adult only, no pet building. Heat and cablevision included in rent. Building featuring: Indoor pool, games room and sauna. Call Resident Manager: 385-4022, if no answer call Realspan Properties Ltd. 388-6454.

AVAILABLE NOW
Brand new waterfront condominium (approx 1142 sq. ft.) within Victoria City limits. Very luxurious and spaseous 4½ Rm. — 2 bathrooms, 2 bedrooms $550 per month includes, heat H. water and parking. (Mature people please) contact Wess Dickie (Dickie Agencies) 382-4312 or eves. 477-4662.

CRAIGHOUSE
885 CRAIGFLOWER RD.
1 and 2 bedroom suites, $191 and up. Available May now and June 1st. Fridge, stove, heat, hot water, drapes, w-w carpet. Vic West bus at door.

382-3480

HILLSIDE AREA
Between Cook-Quadra
Bach. ste. $168.85
1 Bed. Ste. $180.
These suites are available now and all rents include heat, cable etc. Please call 384-1738. Adults only. No pets.

ESQUIMALT
1-bed. ste. $167.47
Available now. This is a very quiet bldg. Especially suited to senior adults and is oposite shopping and on transportation. Phone 382-0626. No pets please.

1 BDRM., $222
AVAILABLE IMMEDIATELY
Also 1 Bach. — $170
Central location, close to bus and shopping.
Phone 383-7633
K.I.M. Properties, 386-3281

NR. JUBILEE HOSP.
INDOOR POOL
We have a 1 bedroom suite available June 1st in this prestige building renting for only $204 per month. For further details, please call 595-0864 or 595-7370.

SMALL SELF-CONTAINED suite, Heart of James Bay, all utilities included. $155 per month. 383-5570 after 6 pm.

HILLSIDE AND GRAHAM. Deluxe, modern 2 bedroom suite. No pets. Available May 1st. 383-0826 or 382-9995.

YATES-PANDORA, 2 BEDroom, $270, 1 bedroom, $190. Heat and Cable included. No pets or children please. Phone 598-2394.

1 BEDROOM APT. SUITE NEAR Woolco, $188 per month, mature people only, no pets. 478-9123 or after 6 pm. 383-5187.

2 BEDROOM CONDOMINIUM for rent, University area, fridge, stove, washer, dryer included. $325. 477-8236.

INNER HARBOUR DELUXE 2 bedroom suites, all emenities, $450 month and up, call 477-0073 after 5.

OAK BAY MODERN BLOCK, June 1, bachelor suite $190. All utilities included. No pets. 2233 Bowker Avenue, 592-1167.

SIDNEY, BASEMENT SUITE, available May 15th with stove and fridge, suitable for couple. 656-1176 ask for Mr. P. Dentro.

2 BEDROOM APT. IN JAMES Bay, $242 per month, heat and cable included. 385-0980.

UNIVERSITY AREA, JUNE 1, spacious 2 bedroom basement suite, w/w, fridge, stove, all utilities included except share hydro. $300. 477-5441.

LANGFORD, 3 BEDROOM apartment, beautiful view overlooking lake. $225 month. 478-1721 8:30-5pm Monday-Friday

LARGE SUNNY BACHELOR in 3 suite house, Gorge area, all utilities plus garden in $179. 592-3323.

JAMES BAY AREA 1 BEDroom suite, $180. Available May 7th. Adults, no pets. 592-9516.

OAK BAY, 1 BEDROOM, NO steps, adults, no pets. $190. 598-3862.

SPACIOUS 1 AND 2 BEDROOM suites, heat and cable included. 1300 Yates. 382-7905 or 384-4013.

FAIRFIELD-COOK, 1-BEDroom with fireplace. $275. Phone 384-9440 or 386-0421.

1 BEDROOM, ESQUIMALT, near Dockyard, $145. 478-0157.

COLWOOD LANGFORD 2 BEDrooms, fridge, stove, close to amenities. $200. 478-7990.

UNIVERSITY AREA. LARGE 1-bedroom overlooking lawns, recreation facilities. $235. 477-5803.

ESQUIMALT, 1-BEDROOM suite, utilities included, $200 per month. 385-3595.

2 BEDROOM APARTMENTS for rent, $235 per month. Brentwood Bay area. Phone 652-1524 or 388-5123.

ONE BEDROOM CONDO Fairfield Beacon Hill area, $250 monthly. 384-3160 after 5:30 pm.

ROCKLAND AT GONZALES, one bedroom, view, references, available June 1st. $265. 592-2265.

HILLSIDE-CEDAR HILL AREA, one bedroom apartment. $125. 595-4231.

AVAILABLE IMMEDIATELY, one bedroom, heat, water, cablevision, $177. Near town. Adults. 384-7479.

1 BEDROOM IN FERNWOOD District. Children welcome. 384-8744 or 383-8813

COOK-BALMORAL, BACHElor, $145. Most utilities included. 383-1840.

1 BEDROOM APT. IN JAMES Bay, $225 a month, heat and cable included. 385-0980.

WALK TO WORK
2 bedroom $250, adults only. 385-0077, 658-8829.

201 APARTMENTS TO RENT FURNISHED

JUBILEE HOSPITAL AREA. ON bus route, across from shopping, fully furnished, including linen and kitchen ware. Bachelor and 1 bedroom apartments. $220 to $240 per month. Adults, no pets. 592-9516.

SEVERAL HOUSE OR APARTments, furnished, required to rent from July 9-August 25/79 and some a variety of periods. Preference to vicinity of St. Micheals School, 3400 Richmond Rd. Some cases will apply to single persons, others to families with or without children. Please call collect to Vancouver 736-1611 during office hours or write to J.J. Johannesen, 3737 Oak St., Vancouver, B.C. V6H2M4

HARTNELL HOUSE
1204 YATES ST
Modern, downtown, fully furnished, colour TV and radio, underground parking, security entrance. Two bedroom suite, $445 monthly or $165 weekly. One bedrom suite, $365 monthly, $125 weekly. Studio bachelor, $255 monthly, $85 weekly. 386-2812 or 383-0742

CRAIGFLOWER MOTEL
On Gorge waterway, offers deluxe bachelor and 1-bedroom suites at special winter rates. All the comforts of home. Completely furnished with maid service and laundromat on premises. Call 388-7861, Concord.

$230-$280 PM
ARLINGTON COURT
430 MICHIGAN
Comfortable furnished bachelor suite, TV; linen, dishes, elevator, controlled entrance. 1 block Parliament Buildings and James Bay Square. 384-4529.

AVAILABLE JUNE 1
Fully furnished two bedroom luxury apartment at Laurel Point. Two full bathrooms, one ensuite. On ground floor with windows looking out on secluded interior courtyard and swimming pool. Rent $1,000 per month. Phone 382-4218 weekdays.

WEEKLY
DAILY
Adjacent to Parliament Buildings on quiet street. Fully furnished one bedroom suites. Phones (no charge for local calls). Colour TV, Saunas, pool, games room, coin laundry, utilities. Royal Scott Inn, 425 Quebec St, phone 388-5463.

WEEKLY AND DAILY. FULLY furnished 1-bedroom suite, quietly situated near the Gorge Waterway. Living room with glass sliding door, view balcony, colour TV, indoor pool, sauna, jaccuzzi, laundry. The Oxford Castle Inn, 133 Gorge Rd East. Phone 388-6431.

AVAILABLE NOW
ESQUIMALT — CLOSE IN — 4½ Rm (Ground floor) 2 Bdrm. apt. (partly furnished with main furniture) $220, ALSO 3½ rms. (1 Bdrm) $206. Heat, H-Water, Cable, Parking.
Dickie Agencies Ltd. 382-4312 (or 388-9516 Res. Mgr.)

Michaelangelo Apts
1158 Yates St
Bachelor studio suite, downtown, everything supplied, color tv. $75 weekly or $225 monthly. 386-2812.

OCEAN MANOR
1 bedroom and studio suites, fully furnished including colored TV, dishwasher, private balcony plus Maid service. 388-7818.

SPACIOUS SUITE, LIVING room, fireplace, dining room. Eat-in kitchen. Two bedrooms. Own basement. Four appliances. Heat, hot water included. Downtown. $355. 479-2736.

$145, CLEAN, FURNISHED, SXS bachelor duplex, new wall to wall, electric heat, utilities not included, on bus route close to Gorge Vale, suit quiet single, no dogs, 385-8879.

DOWNTOWN FURNISHED STUDIO SUITE, AVAILABLE IMMEDIATELY, KENT APARTMENTS, BLANSHARD AT JOHNSON. MATURE OLDER ADULTS. $180. CALL 592-7536.

MAYFAIR MOTEL, WEEKLY and monthly, furnished bachelor suite, across from Mayfair Shopping Center. Quiet surroundings. 650 Speed Ave, 388-7337.

MODERN 1 BEDROOM BACHElor suite, fully furnished, includes utilities, close to Jubilee Hospital, available June 1, $165 per month. 595-6298.

SELF CONTAINED, 2 ROOMS with shower, tv, laundry facilities, all utilities included, weekly linen changed, children and pets welcome, $200 monthly. 386-1082.

ROYAL VICTORIAN MOTEL. Bachelor, 1 bedroom, 2 bedroom suites. Kitchens, fully furnished, colour TV. Weekly rates. 385-5771.

4 PLEX NEEDS TENANCY, 1 bedroom, $225. 1 bachelor, $145. 2 housekeeping, $90. Between. 5:30 and 9:30 pm, 382-8024.

1 BEDROOM SUITE LOCATED near Rec Centre, shopping. Close to bus $185. per month. Esquimalt area. Available June 1. 382-5154

EDGEWATER MOTEL, 1-BEDroom from $165 month, utilities included. 478-4212.

ONE BEDROOM FURNISHED suite, $185 includes all utilities. 383-2603 anytime.

JUNE 1ST, SELF CONTAINED, gentleman over 30 preferred, $185 a month. 382-6610 after 6.

NICE BACHELOR SUITES, close to shopping centre, on Douglas St. 386-2481.

$150, ONE BEDROOM. UTILIties, share bath, responsible non smoker. 595-3865.

FURNISHED SUITE FOR rent, all utilities included, Lakehill area. 479-8196, evenings.

COZY COTTAGE WITH FIREplace, no pets. Malahat Bungalows, 478-3011.

BACHELOR SUITE, SELF-CONtained, near Mayfair. $140. 385-0655.

FURNISHED SELF CONtained 2 room suite. Male preferred. University area. 477-2072.

LARGE SELF CONTAINED quiet Bachelor to quiet Single Adult, $177. 388-7605.

MOSS ST. LARGE BACHELOR suite, $200 includes utilities. 598-6956.

2-BEDROOM, ELECTRICITY included, Camosun, $200. Phone after 6, 383-8028

LARGE 1-BEDROOM, $185; small 1-bedroom, $135. Everything included. 382-3930, 479-8533.

SELF CONTAINED SUITES. Queens near Cook. $135. No pets. 383-0130.

FURNISHED BACHELOR suite in new building near Crystal Pool. $185.00. 384-8530.

$145 A MONTH INCLUDING ALL utilities. 477-6308.

1-BEDROOM SUITE IN JAMES Bay, share bath. 385-0595.

202 FURNITURE TO RENT

MAIS
FURNITURE and APPLIANCES
RENT
COLOR or BLACK—WHITE TVs
FURNITURE—APPLIANCES
MICROWAVE OVEN at PENNIES per DAY
1821 COOK
385-2435

STANDARD FURNITURE
Three Rooms from $47.50 per month
Immediate Delivery
382-5111 737 Yates St.

CAMOSUN
FURNITURE RENTAL
Month to Month
Piece or group
Immediate Delivery
833 Yates 383-3655

203 APARTMENTS WANTED

WORKING FEMALE REquires quiet 1 bedroom apartment within walking distance of VGH, up to $200. After 4pm, 384-3217.

MOTHER WITH 2 YEAR OLD seeks 2 bedroom suite, close to Camosun on Carey Rd. Up to $250. Evenings 384-5673.

PROFESSIONAL WOMAN REquires 1 bedroom character suite. 385-0830.

WORKING GIRL LOOKING for suite in older home, reasonable rent, June 1st, 384-3340.

204 SHARED ACCOMMODATIONS

ROOM AVAILABLE, JUNE 1, comfortable spacious co-op house, Rockland area. Household duties and meals shared. (semi vegetarian), non smoker. Early 30's. $150 month. 386-0189

AVAILABLE MAY. 2-BEDrooms. Vegetarian, non-smoking, co-op house. Garden, fireplace, trees. 386-2990.

FEMALE WANTED TO SHARE 2 bedroom semi furnished apartment in Fairfield, $115 plus hydro. 386-9609 before 10am.

LARGE ROOM IN STABLE CO-op house, Fairfield area, near park, ocean and tennis courts. After 4pm, 383-7837.

TWO FEMALES WANTED TO share 4 bedroom house in Oak Bay area near ocean. $100-$125. 598-1384.

WOMAN IN 20'S HAS 2 BEDroom house to share with same. Brentwood area, 652-4267 after 4 pm.

DUPLEX TO SHARE, JAMES Bay. Female. Immediate occupancy. 382-0562.

ROOM IN HOUSE, $100. BIG garden, friendly people. Prefer non-smoker. 383-9426.

COMFORTABLE GORDON Head home will be shared with woman, reasonable, 477-7963.

206 DUPLEXES TO RENT

OCEAN VIEW
Huge 3 level deluxe duplex in a lovely country setting. A complete refinishecd 2400 sq. ft. home available June 1. $500. Ocean Village, 642-5254

2 BEDROOM, UNIQUE LARGE sunken living room with fireplace, dining room. Suite alive with charm. $490, includes utilities, fridge and stove. No children, A & J Management Services, 478-1282.

AVAILABLE NOW, SIDE BY side duplex, Happy Valley- Glen Lake Rd area. 3 bedrooms, 2 baths, avocado appliances, wall to wall. Fenced backyard. Rent $350 per month. References required. 479-2788.

$145, CLEAN, FURNISHED, SXS bachelor duplex, new wall to wall, electric heat, utilities not included, on bus route close to Gorge Vale, suit quiet single, no dogs, 385-8879.

DUPLEX, 2-BEDROOMS, KITchen, living room, half basement, Colville area, close to school and stores. Also Richmond area. Phone for appointment 383-3142 9-5 weekdays.

SOOKE
Rent or buy a modern 2 bedroom strata duplex on quiet street. Take car, truck, trailer or camper in trade. $33,900. 642-5655.

SIDNEY, 3-BEDROOM, MODern, side-by-side duplex, close to school, wall-to-wall, stove and fridge. $275 per month. Available June 1. Call Royal Trust, 388-4311.

2 BEDROOM, SIDE BY SIDE duplex, Richmond Hillside area, stove, fridge, drapes, wall to wall carpet, basement, garage, $350. Available June 1st. For appointment to view 477-4030.

AVAILABLE JUNE 1ST OIL heated, 2 bedroom side by side duplex, $183 water included. Young Marrieds (1 child). References required, no pets. 3423 Seaton, 386-6431.

QUIET WORKING GIRLS TO rent large lower 2 bedroom. Appliances, heat, private parking included. No pets, $350. Fernwood area, available immediately. 595-7914 after 6 pm.

ESQUIMALT. TWO BEDROOM upper duplex, dishwasher, washer, dryer, fridge, stove, garage. Available June 1st. $400. Responsible Parties only. 383-6472 before noon.

WELL LOVED, 3 BEDROOM, full basement, garage, large yard, close to bus, schools, and shopping $260. Available end May. Tenants bought, must rent. 382-5274.

SIDNEY, ½ BLOCK FROM SEA, 2 bedrooms, cathedral entrance, wall to wall throughout, full basement with carport, fridge and stove, available June 1st. $285 month. 384-7511.

SOMETHING SPECIAL. ESQUImalt, 2 bedroom, large sunken living room with fireplace, dining room, $490 includes utilities, appliances. No children. A & J Management Services, 478-1282.

MODERN 1 BEDROOM BASEment suite with fireplace. Washer and dryer included. All utilities paid. Metchosin area. 20 minutes from town. $250 per month. 478-2339.

3 BEDROOM SUITE, $257 PER month, Haultain and Belmont, available June 1st. 2 bedroom side by side duplex, $295 per month, Hillside. 598-3911.

1 BEDROOM SIDE X SIDE DUplex. Apply 450 Culduthel evenings. $185 per month. Available May 15. Phone 383-8642 or 385-4107.

WESTERN COMMUNITY NEW spacious 1 bedroom. Stove and fridge, wall to wall, quiet treed area, 5 minutes from Woolco, $235 including utilities, 478-4230.

LANGFORD
Side-by-side 2-bedroom, dining room, fridge and stove, full basement, large garage. Available immediately. $275. 382-3286.

JAMES BAY, RESTORED 2 bedroom duplex, fireplace, full basement, hardwood floors, vacant, $350. 508 Niagra.

DUPLEX 1 BEDROOM SUITE, Quadra Queens area, $165. Available June 1st. Call evenings, 478-7211.

AVAILABLE JUNE 1ST, DOWNstairs duplex, 2 bedrooms, fridge and stove, Jubilee area. 479-5474 after 6pm.

LANGFORD, 2-BEDROOM side-by-side duplex, wall-to-wall carpet, fridge, stove, washer-dryer hookup, suit young couple, cat ok. $260. 479-6894.

3 BEDROOM DUPLEX, CHILdren and pets welcome, $250. 595-5239.

TWO BEDROOM DUPLEX, fridge, stove, $200. No pets. 479-0289.

DELUXE 2 BEDROOM DUplex, centrally located, $350 per month. 477-4487.

AVAILABLE IMMEDIATELY, 2 bedroom, fridge and stove, seperate entrance, no pets. Close to shopping. 479-9587.

2 BEDROOM, FIREPLACE, w/w, fridge and stove, $285. Available now. 479-9902.

3 YEAR OLD, 3 BEDROOM SIDE by side duplex, stove and fridge, $395 month. 477-8522.

1 BEDROOM SIDE BY SIDE DUplex, Langford, $190. June 1st. 478-7445.

ESQUIMALT, 2-BEDROOM, one storey unit, $225. 385-3120.

210 HOUSES TO RENT UNFURNISHED

NEWER 3 BEDROOM HOUSE, Atkins Rd. area, appliances included, $380 month, to view phone 477-0784 after 5pm.

BROWN BROS. on LANSHARD

"PEOPLE HELPING PEOPLE"

$525—994 Clark Drive Brentwood, 3 bedroom, H/W and w/w carpet, dining room, fireplace, very nice.

$250—1615 Morrison St., 1 bedroom triplex, upper. H/W floors heat incl. Fireplace.

$375—970 Woodhall Drive, 2 bedroom SxS duplex, H/W floors, den, carport. Nice, quiet.

$435—2530 Kilgary Place, 3 bedroom house H/W floors, firepalce, 1½ bathrooms, Cadboro Bay district.

$300—1137 Pandora Ave., 4 bedroom house.

For further information please contact Brown Bros. Agencies Ltd. 385-8771.

Century 21
WESTERN HOMES
1037 Cloverdale 386-3494

HELMCKEN AREA. ONE level 3-bdrm. FP, quiet street, appl. $400 P/M. Avail. June 1.

Duplex. 2-BR, large kitchen. Appliances. Great yard. $283 p.m.

Executive home, Shawnigan Lake. 3-BR A-frame, w-w, thermal windows, decks off all BRs, view of the lake. $400 p.m.

Hillside-Quadra. 2-Bedrm and den in older well kept home. $350.

3-Bedrm townhouse near Mayfair. One level next door to park. W-W. Fr. and St. $350.

3-Bedrm, FP, stove, large yard, fruit trees, $375 p.m. Avail. now.

WATERFRONT
LUXURY TOWNHOUSE
IN OAK BAY
Unusual opportunity to rent this fine accommodation with superb ocean views. 1700 sq. ft. of beautiful living space includes large livingroom with fireplace, dining area, cozy book lined den, with acorn fireplace, 2 bedrooms, well appointed kitchen, opens onto sunny secluded patio. With small easy care garden. 2 full bathrooms and powder room, balcony, thermo pane windows, built in vacuum system. This superior townhouse offered for lease at $1000 per month. For further information contact Royal Trust, 388-4311.

DELUXE 3-BEDRM.
TOWNHOUSE
MORNINGSIDE WEST
GORDON HEAD AREA
1½ Bathrooms $360
2½ Bathrooms $375
Exceptional sound proofing. Low cost oil heating. W-W carpets, full basement. Electric fireplace, free water and cablevision, washer, dryer, fridge and stove in each unit. Available June 1.
Phone Mr. or Mrs. Turner for viewing 477-3481
Viewings 9 a.m.-6 p.m.
Byron Price and Assoc. Ltd.
385-2458

½ ACRE
WATER VIEW
Located in most desirable 10-Mile Point, 3-bedroom completely redecorated, very secluded and quiet, responsible adults, $550 per month. 477-7545 weekdays after 4:30.

AVAILABLE JUNE 1, 2500 block Ayebury. Haultain-Bay-Fernwood area. Clean location. Storey and half, basement, compact home, big lot. Living, dining, kitchen, bath, 1 bedroom on main floor. 2 bedrooms upstairs. $375. a mo. Rent option to buy. Ph. Kasapi Construction, 386-6191

SALT SPRING 2 BEDROOM cottage, large living room with fireplace, kitchen, stove, fridge, dining area, utility room, large sunporch looking over Burgoyn Farms-garage, $325. 12 acre pasture land $50 extra. Phone 112-653-4237.

GORGE $380/mth
3 bedroom character full bsm't home. L.R. with F.P. seperate D.R. Fridge and stove. Double Garage. Immediate Possession. 479-3312 after 6 p.m.

TOWNHOUSE, 2 BEDROOM and nursery, fireplace, 1½ baths. New fridge and stove. Utility hookup, large storage area and yard. Plain exterior. Beautiful interior. Esquimalt. $350 plus utilities. 382-4030.

DELUXE TOWNHOUSES, $450 per month and up, brand new, 2 and 3 bedrooms in country setting, heatilator fireplace, fridge, range, dishwasher, etc. Contact 388-6113 or 382-4752.

TOWNHOUSE NEW, JAMES Bay, 118 Michigan St. 2 bedroom, appliances, fireplace, vaulted ceiling, skylights, from $425. Herb Smith, 388-6275 pager 880 or 385-2234.

4-BEDROOM PARTLY FURnished house, two bathrooms, large modern kitchen on quiet central street in Saanich near Woolco, available for rent at $400 per month. 478-5546.

SHAWNIGAN LAKE AREA, SEcluded 2 bedroom cottage on acreage, some outbuildings and pasture, available June 1 for 1 year, $200 per month. 656-4359 or 748-4489.

ATTRACTIVE TWO BEDROOM house in Sears area. Fireplace, electric heat and carpet. Garage. Available now. $325. Phone 479-9222 after 4.

1405 MT NEWTON X RD. 1 BEDroom, farm cottage with stove, fridge, fireplace and finished loft for recreation room. $275. 382-7522.

LARGE DUPLEX ON SALTSPRing Island, close to Ganges. $350. Small apartment. $175. 537-5883, 595-8113.

3 BEDROOMS, DINING AREA, wall-to-wall carpets, fireplace full basement, $365 a month. 383-7755.

QUALICUM BAY WATERfront home for rent to mature couple, sandy beach, good fishing, $350 month, 592-1474.

2-BEDROOM HOME ON 1½ acres, close to schools, bus, town. $350 per month. Available June 1. 598-1861.

AVAILABLE IMMEDIATELY, large 3 bedroom home in Gordon Head. $375 per month. AM, 477-2313. PM, 721-3069.

3 BEDROOM HOUSE, AVAILable immediately, Cook-Maplewood area. $240. Phone 385-7274.

SALT SPRING ISLAND FOR rent immediately, 2 room attached cabin. Fridge and stove, $105 per month. 479-6492.

NEW FOUR BEDRM, 2 BATHroom, home Central Saanich, $425 per month. References required, Victoria Realty Ltd. — 386-3585.

IMMACULATE, CONVENIENT 2 bedroom home, 1444 Edgeware Rd. 595-3140 evenings.

OAK BAY, 2 BEDROOM, CLOSE recreation and shopping centers, $330 monthly. 598-7823

NEW 3 BEDROOMS, FIREplace, fridge, stove, dishwasher, $400 month. 385-0564.

AVAILABLE JUNE 1, 4 BEDroom house close to University, wall to wall. $450. Damage deposit required. 388-4627

THREE BEDROOM BUNGAlow, renovated, 841 North Park.

SMALL HOUSE FOR RENT, Fernwood area, suitable one person. 385-6702.

211 HOUSES TO RENT FURNISHED

SEVERAL HOUSE OR APARTments, furnished, required to rent from July 9-August 25/79 and some a variety of periods. Preference to vicinity of St. Micheals School, 3400 Richmond Rd. Some cases will apply to single persons, others to families with or without children. Please call collect to Vancouver 736-1611 during office hours or write to J.J. Johannesen, 3737 Oak St., Vancouver, B.C. V6H2M4

CORDOVA BAY, LOVELY SEA view, close to park and beach, fully furnished, cosy 1 bedroom, clean, character home. Fireplace, electric heat, plus wood heater, nice garden area. No pets please. Available immediately, $300 per month. Phone 658-5101.

TOWNHOUSES NEW, JAMES Bay, 118 Michigan St. 2 bed, fully furnished, fireplace, vaulted ceiling, skylights, from $450. Herb Smith 388-6275 pager 880, or 385-2234.

$375.00 JAMES BAY. COMPACT 4 br. home fully furnished. Avail. June 1. PEMBERTON HOLMES LTD. 1000 Government St. 384-8124.

212 HOUSES WANTED TO RENT

WOMAN AND 2 CHILDREN desperately want house on Cordova Bay waterfront as soon as possible. Would be very interested in renting with option to purchase. If required will sign long term lease. I keep a meticulously green thumb residence. Excellent references. Will pay up to $500 a month. If not renting now but in future please keep my number. I'll wait. Call after 4, 479-2831.

WORKING COUPLE WITH small quiet dog require duplex, character suite or house in James Bay, Fairfield or Rockland district for June 1st. Excellent local references. Up to $350 a month. 598-8305 after 4 pm.

YOUNG MARRIED COUPLE from Institute of Ocean Sciences require 1-2 bedroom house in Saanich Peninsula, references provided. Call 656-6986 after 5 or weekends.

QUIET HARDWORKING UNIversity student, Mom and daughter (4), need clean, small cottage or side by side duplex with garden space in Northridge School area. Please call 386-3998.

TWO RESPONSIBLE WORKING women seeking 2 bedroom house, will do minor repairs and gardening. Will pay up to $300 per month. 385-9053.

RESPONSIBLE NON SMOKING couple, 2 children, require 2 bedroom house/duplex, July 1st, Saanich Peninsula area, 652-5798.

FAMILY OF FOUR LOOKING for 3-bedroom, preferably in Fairfield-James Bay area. $300. Responsible tenants, references available. 382-5188.

3 RESPONSIBLE NON-SMOKing adults, with references want nice 3 bedroom house, near or on beach area. Around $500. Phone 478-9273 or 656-1877.

WANTED TO RENT 3 PLUS bedroom home in Saanich Peninsula area, May 15th or June 1st. 479-5254.

RESPONSIBLE COUPLE WITH child require 2-3 bedroom house/duplex, Oak Bay or Fairfield. 592-1511.

WANTED BY RELIABLE COUple a home for 1-2 months. Furnished-unfurnished. References, 592-3924, 4-7 pm.

PROFESSIONAL MAN AND family require 4 bedroom home. 658-8712 evenings.

215 HALLS, WAREHOUSES STORES and OFFICES TO RENT

REALSPAN PROPERTIES LTD.
846 BROUGHTON 388-6454

WE SPECIALIZE IN LEASING

BAINS CENTRE
Excellent, well located, new, retail, office and warehouse space. In the heart of North Douglas area.

PRIME OFFICE SPACE
MARKET SQUARE
Brick, beams, high ceilings and quality renovations make this one of the most attractive office locations in town. Up to 13,000 sq. ft.

SIDNEY
Downtown location that is ideal for retailing or inside auto sales. Large building that can be divided.

WHARF STOP
BASTION SQUARE
10,000 ft. of retail and 20,000 ft. of office in this development. High traffic count and views of the harbour.

HARTWICK COURT
1275 ft. of improved office space overlooking the harbour.

WESTCOAST SAVINGS BUILDING
Office space available in the James Bay and Esquimalt locations.

506 FORT STREET
2nd floor, 2000 at 4.65
3rd floor, 3000 at 4.85
Heritage Building has elevator, located next to the harbour.

STORE FRONT
917 FORT
1800 ft. of retail space in good traffic area.

HILLSIDE HOUSE
Across from Hillside Mall. Good office space.

MAYFAIR DISTRIBUTION CENTRE
4000 sq. ft. units of warehouse with good access to all parts of the city. Loading docks, plus drive-in spaces. Room for semi trailers.

INDUSTRIAL LAND FOR LEASE
1. In harbour area, has trackage.
2. Up to 6 acres within four mile circle.

SOUNDPROOF ACOUSTICLY tiled rehersal space available. Could suit photographer in model session. Call 385-8535.

WE NOW HAVE 937 SQ. FT. OF office space available overlooking the Inner Harbour. For further information call 388-9181.

OFFICE SPACE, GROUND floor, 1005 View and Vancouver St. Also, upstairs studio. 112-748-8944.

STORE FOR RENT, APROXImately 1,000 sq. ft., $295 per month. Haultain and Belmont. Phone 598-3911.

STORE FOR RENT ON HILLside, $200 per month. Approximately 1000 square feet. 383-1601, 383-1221.

OFFICE SPACE TO SUBLEASE in professional building 270-540 square feet. Gordon Head. Phone 477-4211.

2,000 SQ.FT. COMMERCIAL space available, center of town, 382-4214.

CENTRAL LOCATION, SECOND floor, $150 per month. Phone 479-4405.

215 HALLS, WAREHOUSES STORES and OFFICES TO RENT

BROWN BROS. on LANSHARD

"People Helping People"

1006 FORT ST.
3000 sq. ft. prime office space, good parking, air conditioned, excellent co-tenants. Will subdivide.

830 PEMBROKE ST.
2100 sq. ft. ground floor office area, good parking, heat included, at $6.50 sq. ft. Available now.

829 ADMIRALS RD.
1800 sq. ft. of bright ground floor office space, very reasonable. Excellent parking, some partitions already in. Also, 460 sq. ft. available at $125.00.

643 DAVID ST.
9000 sq. ft., good parking, 6300 on main with large loading doors at ground level. 2700 sq. ft. mezzanine and office area, $4.50 sq. ft. Suitable wholesale sales and storage.

For further information please contact Brown Bros. Agencies Ltd., 385-8771.

SEASPRAY PROPERTIES LTD./REALTOR
1911 QUADRA 386-3124

OFFICES:
Hartwig Court 800 Sq. Ft.
1005 Broad 980 or 2200 Sq. Ft.
3960 Quadra 1010 Sq. Ft.
2614 Bridge 125 S.F. $80.
464 E Burnside 1400 Sq. Ft.
3025 Shakespeare 1200 Sq. ft.
836 Devonshire 400 Sq. Ft.
3440 Douglas St. 2700 Sq. Ft.
3293 Douglas St. 2200 Sq. Ft.

RETAIL/STOREFRONT
3400 Douglas 2300 S.F.
Stadacona Centre from 700 S.F.
Gov't & Bay 2500 S.F.
Burnside Plaza 2000 S.F.
2614 Bridge St. 611 S.F.

WAREHOUSE
Gov't & Bay 1200 S.F. + Office
Nanaimo 3500, 7000 S.F.
626 Esquimalt 1200 S.F.
834 Devonshire 3500 to 16000 S.F.
R. D. LAW 386-3124

JAMES BAY RETAIL
1,330 sq. ft. commercial space available immediately (street level). $600 per month.
david burr ltd.
655 Fort St. 384-9355

DOWNTOWN LOCATION
RETAIL RETAIL RETAIL
Just off Douglas we have reasonable — yes downtown and it's reasonably priced — retail space with excellent lease terms. Up to 5400 square feet with a second floor available at even better money. This space is ready for you to develop so move quickly if you've been looking you know how scarce this commodity is.
MICHAEL BURR
595-2165
david burr ltd. 384-9335

MEDICAL OFFICE
1105 Pandora Ave. 471 sq.ft. of partitioned Medical Office space located in the Medical Arts Building, immediate possession.

DOWNTOWN OFFICES
A choice of office space from 335 sq.ft. up to 2200 sq.ft. available to view in modern air-conditioned building opposite city parkade. Attractive low rates.

RETAIL STORE
A small retail unit (400 sq.ft) in the mall at 720 Yates St. Now available.

MORGUARD PROPERTIES
Phone 383-4168

OFFICE OR RETAIL
Space available up to 2600 sq. ft. All ground level, high traffic count, good free parking. Please call Mr. Anderson at 382-2721, 477-4985.

CITY LOCATION STOREFRONT WAREHOUSE
680 SUMAS ST.
1,500 sq. ft. in a modern, attractive complex. Good exposure. Available immediately. $450 per month on a lease basis. Victoria Realty 386-3585. Mr. D. Munro 477-1705.

WAREHOUSE
5000 SQ.FT.
or
10,000 SQ.FT.
PRIME LOCATION
INCLUDING OFFICE SPACE
Phone Mr. Anderson 382-2721, 477-4985, for further details.

WAREHOUSE
FROM 3500 to 16,000 sq.ft.
Near new concrete block building at 834 Devonshire Rd., including approx 2000 sq. ft. office, 4 washrooms, 7 large overhead doors, deck loading, will accommodate 45' trailers, 20' ceiling, fenced in for security, drive-up ramp for trucks into warehouse, plenty of parking, heated. For more information please call 477-6621.

WAREHOUSE-OFFICE COMBINATION
APPROX. 1400 SQ. FT. INCLUDING CARPETED OFFICE SPACE, WASHROOM. LARGE OVERHEAD DOOR IN WAREHOUSE, HEAT AND LIGHT INCLUDED IN RENT OF $375 PER MONTH. FOR FURTHER DETAILS CALL MR. ANDERSON AT 382-2721 OR 477-4985.

OFFICE SPACE
HILLSIDE AVE.
GROUND FLOOR
All utilities included in rent with janitorial services. Ample parking. Approximately 1100 sq. ft. For further information.
388-4434 WILF GEE 388-4434
WESTMONT REALTY (1977) LTD.

WANTED TO RENT IMMEDIately. Prefer Colwood-Langford area. 4000 - 5000 sq. ft. of warehouse storage suitable for furniture storage. Must have proper access for truck loading. Require proper heat and lighting. If you have the above requirements, call Harry at Colwood-Langford Furnitureland, 1610 Island Hwy (Farmers Market), Tel. 478-1921.

HERITAGE BUILDING
Fort and Linden, professional offices up to 1300 sq. ft. Ground floor, separate entrances, 656-5909.

WAREHOUSE OR MANUFACturing, excellent central Saanich location. 2400 sq.ft. to 4500 sq.ft. including offices. New building. 16' clear ceiling, power, low lease rate. 652-1777

215 HALLS, WAREHOUSES STORES and OFFICES TO RENT

SIDNEY PROFESSIONAL
678 sq. ft. of office space, suits medical, accountant, engineering, etc. $310/m. Call S.P.P. Ltd., 656-4000, 656-2427.

ROYAL OAK
4500 W. Saanich. Retail or offices. 2,100 sq. ft., second floor, will subdivide, $4.
850 sq. ft. main floor, $5.50.
New building with good parking & access to Saanich Peninsula. Phone 479-2157.

OFFICE SPACE
950 sq. ft. near T & C Shopping centre, ample parking $250 monthly. Call
388-4434 RICK KINNIS 388-4434
WESTMONT REALTY (1977) LTD.

ROYAL OAK PROFESSIONAL BUILDING
Some office space still available, 810 sq. ft. to 4000 sq. ft. Please call David Brown at 386-6308.

OFFICE
836 Devonshire Rd. Main floor, approx 400 sq. ft. 2 offices and washroom. Lots of parking, electric heat, carpet, curtains, $200. Please call 477-6621.

ALL YOU HAVE TO DO IS PAY for your phone. Everything else is supplied; your own private office, a waiting room, receptionist and utilities. All for as low as $240 month. 382-2170 or 388-6275 pager 997.

ROYAL OAK SHOPPING CENTRE
Only two spaces left, 1160 sq. ft. and 2000 sq. ft. Please call David Brown at 386-6308.

HILLSIDE/GOVERNMENT
Office or display area, second level, all carpeted. Heat and air conditioning. Telephone operator, parking. 3000 sq. ft. or divide. $3 a square foot. 388-7311.

A CHOICE OF DOWNTOWN OFfices to rent at reasonable rates. APPLY PEMBERTON HOLMES LTD. PROPERTY MANAGEMENT 384-8124, 1000 Government St.

DATATECH BUILDING
Modern office space to rent. 500 square feet to 3500 square feet. Elevators, air conditioning and abundant parking. 479-7117 Don Burrows.

OFFICE SPACE FOR RENT, central location, secretarial services. Tel answering, Telex, on premises as you need it. Phone 384-5224 weekdays.

2100 SQUARE FEET STREET level office space — downtown location — air conditioned. J. H. WHITTOME & CO. LTD., 388-4271.

MODERN BRIGHT CARPETED 450' office, $195 including heat, light. Also 450' to 1000' available on thoroughfare, parking, near Woodwards. 383-8774.

PRIME DOWNTOWN LOCAtion, upstairs, spacious, suitable for offices, studios, tailoring, architects, consultants, designing, etc. 477-1420.

2100 SQ. FT. GROUND FLOOR, maybe rented whole or part, Langford area, for further information contact 388-5123. After 5, 595-0454.

500 SQ.FT. GROUND LEVEL OFFICE OR SHOP, BURNSIDE NEAR FINLAYSON. CALL MR. ANDERSON 382-2721, 477-4985.

233 MORTGAGE LOANS AND INSURANCE

SINCE 1887
Pemberton, Holmes Ltd.
1000 Gov't St. 384-8124

$? $? $? $? $? $
NEED MONEY
TO FINANCE
THE PURCHASE OF YOUR HOME
OR FOR REFINANCING
WE CAN HELP!
WITH
—LOW RATES
—FLEXIBLE TERMS
—LOW COSTS
—FAST SERVICE
—NO LOCK IN.
CALL 384-8124
HOWARD CLARK OR BOB RESTALL

MORTGAGE NEEDS
Low Cost Residential and Commercial mortgage financing available. If you have tried to obtain a conventional mortgage and were turned down due to credit problems, or not enough equity in your property we may be able to help.
Courtesy to fellow brokers
CALL
CLIFF JOHNSON
382-8215
First Victoria Financial Corp.

1st AND 2nd MORTGAGE LOANS
SOOKE — GULF ISLANDS
SHAWNIGAN — DUNCAN
UP-ISLAND — MAINLAND
We specialize in Land and Land Development Mortgages anywhere in B.C.
Existing Mortgages Bought
Call Mr. Douglas Hawkes
384-7128 (after hours 477-9544)
DOUGLAS HAWKES LTD.
990 BLANSHARD ST.

MORTGAGE MONEY AVAILABLE
Fast—Courteous Service
GLENGARRY REALTY
479-7138 (24 hrs.)

234 MORTGAGES FOR SALE

SAEC
REAL ESTATE AND FINANCIAL CORPORATION
107B 1001 Cloverdale Ave.
Victoria, British Columbia, Canada, V8X 4E1
(604) 382-9255 (24 hrs.)
FIRST MORTGAGE INVESTMENT OPPORTUNITIES

Mtg. Amt.	Int. rate	Due Date	Prop. Value
$13,000	16.0%	Nov. 1/79	$22,500
$16,500	16.0%	Nov. 1/79	$25,000
$28,000	15.0%	May 1/80	$37,000
$33,000	15.0%	May 1/80	$43,000
$80,000	16.0%	Nov. 1/79	$115,00

Wayne Strandlund (382-9255)

FIRST MORTGAGES
Interim financing on new homes 15%. Contact DON MacGILLIVRAY, GLENGARRY REALTY 479-7138 (24 HRS.)

235 WANTED TO BORROW

FIRST AND SECOND MORTGAGE LOANS REQUIRED
For complete subdivisions. Floating interest rates with prime rate used as base. Minimum 15% on first and 17% on second with interest payments monthly. Amounts accepted from $5000. For further information call D. Barrie Hamilton, 478-9581 or 382-0369

WATERMAN & ASSOCIATES REALTY LTD.
923 GOLDSTREAM AVE 478-9581

$6,500- $8,000 WORKING CAPItal needed for well established business. 25% interest paid monthly. Write Post Office Box 4273 Station "A", Victoria, B.C.

WANTED: $10,000 TO MARKET promising new product, secured loan at 11% or shares in company. 385-4436, after 6.

240 BUSINESS OPPORTUNITIES

REALSPAN PROPERTIES LTD.
846 BROUGHTON 388-6454

PRIME SPOT
Beautifully decorated restaurant with a steady clientele. 52 Seats plus outdoor eating in summer. Excellent opportunity for the professional restaurateur at $119,000.

PIZZA HOUSE
Serving an area of over 16,000 people, this Colwood and Metchosin family restaurant that is clean, well decorated and equipped, can give you the chance to "own your own" for only $39,000.

MANUFACTURING
For the management and sales oriented person, this growing local company has a fantastic potential. Asking $60,000 plus inventory at cost.

DELI
And fish market on a busy downtown shopping street. Asking only $45,000.

BEAUTY SALON
New suburban location — new equipment and only $15,000 with convenient terms.

For information on these and other business opportunities please call Stan Pollard, Realspan Properties, Bus. 388-6454, Res. 384-6013.

JEWELLERY STORE
NANAIMO MALL
CANADIAN RETAIL CHAIN
OFFERS TO PUT YOU IN YOUR OWN BUSINESS

No retail experience needed. We will set up your store and give you the vital professional assistance to make your store a success. Complete training supplied.

This is a unique proven profitable business in specialty jewellery, selling charms, chains, bracelets, earrings and engraving and soldering services.

$75,000 personal investment required.

Excellent retail location in an established Nanaimo Mall with good sales and traffic records.

For more information: call collect 278-5231 or write House of Chains, #38-6551 #3 Road, Richmond B.C. V6Y 2B6.

House of Charms

AFFORDABLE INDEPENDENCE
The present owners will show you the ropes in this Fish and Chip restaurant in Oak Bay and then you're off. For a reasonable investment you can make your own living and there's an apartment behind the premises that would suit one person or a couple. For the list of equipment and profit statement call me.
$17,500
MICHAEL BURR
595-2165
david burr ltd. 384-9335

CHOICE LOCATION DOWNTOWN RESTAURANT
Very well situated with a unique decor — this is a very good opportunity. On a busy thoroughfare, the statements and list of equipment are readily available upon serious inquiry.
$75,000
MICHAEL BURR
595-2165
david burr ltd. 384-9335

HOME OCCUPATION
This property was a grocery store with residence attached. The new zoning permits a "home occupational use." Over 600 sq. ft. of workshop, office or storage space (the old store) and a 2-bedroom home with a den or office. Attractive lot (average 145x50) with fruit trees, garden and off-street parking. Why rent space when you can own it. Exclusively listed for only $49,900.
KENT MacLEOD
385-7721 595-4273
GARDNER REALTY LTD.

RESTAURANT CAFE
Prime Downtown location. Seats 37 people. Well established. Ideal for family operation. Financial statements available. $39,500.
388-7557 Clifton Mak 479-0788
Capital City Realty Ltd.

BE AN INSTANT INSULATION contractor, prepare now for busiest season yet. Complete insulation business for sale, also new and used equipment for sale. Three trucks and several machines. 598-4221.

SUPERMARKET FOR SALE. Doing over $1 million per year. Increasing every year. Tremendous return on money. Reply, including phone number, to Victoria Press Box 6.

THRIFT SHOP FOR SALE. Growing business. New and used articles in large, clean shop. Be your own boss for only $12,500. To view, phone 595-2225, days or 385-5250, evenings.

YOU COULD GET YOUR $8,500 investment back in less than a year in your own easy to operate used book exchange and youth orientated business. Call 477-7413 or 383-3235.

FOR SALE: BEAUTY SALON IN Lantzville Plaza, 2 chairs, steady clientele. For information contact, 390-2622 after 5 P.M. 758-9471.

ESTABLISHED PART-TIME business netting $15,0000 annual, can be run from home. Includes equipment and van $14,000. 658-5339.

9 UNIT MOTEL, PLUS GOOD rental 2 bedroom house, 1 and 2 bedroom units, kitchens, colour T.V., excellent location in Victoria. Asking $205,000. 385-5131.

240 BUSINESS OPPORTUNITIES

BUSY BEE

One Hour Cleaners expanding in new shopping centre. $20,000 annual return on investment can be expected plus management salary. No experience required, all training provided or staff can be supplied. Excellent opportunity for owner operators or absentee owners. $25,000 down payment with balance through bank financing to qualified buyer. For appointmment, please call Bill Marshall, (604) 251-1971 or write Busy Bee- 1917 East Hasting St. Vancouver, B.C. V5L-1T5.

RESORT ST. MARY'S LAKE SALTSPRING ISLAND

Great opportunity: 11 Units, owner's home, 3 acres of land, 270 feet waterfront. Fully equipped with many perennial guests. Owner can assist in financing. Asking $195,000. For details call: PAT PARKER or ALLAN TRELFORD, 388-6275 Pgr. 2519, 2527.
CENTURY 21 Western Homes
1037 Cloverdale Ave.
386-3494 (24 hours)

TAXI

Well established progressive taxi organization is expanding and has openings for 2 additional owner-operators. Owner-Ops enjoy the benefits of a well organized company. Independance and being self employed. Opportunities for growth are unlimited. For details contact Victoria Press Box 53.

BEAUTY SALON

Two stations, four dryers, one shampoo basin. An outstanding location with low overhead that offers an excellent opportunity for an operator and helper to do very well. Gross sales over $32,000. An outstanding bargain at $10,000. Full particulars
THE McGREGORS 477-3675
Royal Trust 384-8001

COMMERCIAL SPACE ESQUIMALT ROAD

1800 sq. ft. of excellent retail space available on sub-let for 28 months $3.50 per sq. ft. Call ED HIGGIN or LARRY WAGNER 386-6331. A. E. LEPAGE WESTERN LTD.

START YOUR OWN BUSINESS, unlimited potential; 1978 GMC mobile pizza wagon, complete self-contained stainless steel kitchen, new cost $37,000, will sell for $25,500. Owner will finance with reasonable down payment and train purchaser on operation. 382-1825, ask for Ron.

BAKERY

Vancouver Island. Be your own boss, well established bakery and coffee shop for sale. Owner retiring. Good down town location in prime tourist resort. Victoria Press Box 610.

LOCAL GARDEN CENTRE
For sale, Victoria
Lease property, 5 years plus
Price! $7000 plus stock
Phone 477-5361

241 BUSINESS OPPORTUNITIES WANTED

WANTED TO RENT 300 SQ. FT. retail frontage space for gift and crafts shop in downtown or busy location. 592-2198, or 598-4365.

WANTED-RETAIL STORE with books or magazines, etc. Reply to Victoria Press Box 65.

244 REVENUE PROPERTY

Cedric Steele Realty Ltd.
388-6258

66 SUITES PRICE $1,450,000

Gross income $192,084.

24 SUITE APT.

Price $600,000.
Gross income $79,710.

RESIDENTIAL COMMERCIAL PRICE $510,000

Needs extensive repairs and good management. Projected gross $85,000 PLUS.

BUSINESS (KAMLOOPS)

Excellent opportunity to purchase at below value. Everything like new condition. Showing excellent potential. Price $330,000.

LANGFORD WAREHOUSE

5,000 sq. ft. with some office space. Projected Net $21,000. Can be purchased vacant or half full. Price $197,000.

10 SUITE APT.

Price $179,000.
Gross income approx $20,000.

WAREHOUSE

Approx. 2800 sq. ft.
Under construction.
Price $95,000. for completed bldg.

For details call
GERRY FINNIGAN 388-6258
CEDRIC STEELE REALTY LTD.

DUNSMUIR 388-7868

30 SUITES

24 2-BR., 6 1-BR. ONLY 6 YRS. OLD AND IN GOOD CONDITION. MOST SUITES HAVE BEEN RE-DECORATED. ALL SUITES WITH BALCONIES. $50,000 DOWN WILL HANDLE ON THE ASKING PRICE OF $502,000. ALL TRADES CONSIDERED. CALL EVAN WILLIAMS 388-7868 OR 388-5464 PAGER 745 OR LEO PIGERT AT 598-1975, 388-7868.

$61,900

7 housekeeping suites in Fairfield partially furnished. 3 on main with kitchenettes, sharing bath, share sink and fridge in hall and bath. Needs some work. Yearly Gross $7500:
JEAN McMICHAEL 477-9113
THE PERMANENT 382-9191

OAK BAY

35 SUITE APT. BUILDING, 24,500 PER UNIT. MOVE QUICKLY ON THIS ONE!
LORNE DOYLE 595-1047
CANADA TRUST 595-5131

21 SUITES

4 years old, and close to downtown. Annual gross over $43,000. Owner will carry 2nd mtge. Full price $325,000. JIM RANSON, 479-5910, Westgate Rlty., 388-9941.

961 EASTER RD. 3 BEDROOM house with 2 bedroom self contained suites down. Lakehill area. Walking distance to Town and Country shopping. $59,500. Phone for appointement 112-743-4786.

BEAUTIFUL GORGE HOME, two bedroom with two bedroom inlaw suite. Drive by 3054 Albany and call 479-9522.

DUPLEX, PLUS BASEMENT suite. 632 Raynor Ave. $53,900. 112-646-2831 evenings and weekends.

9 SUITES, $129,000. GOOD REturns, no vacancies. Owner 477-5796.

244 REVENUE PROPERTY

P.R. B
P. R. BROWN AND SONS LTD.
"The People To See"

Beacon Hill Park

Fully furnished, 4-storey, frame block. Netting $46,100. Asking $544,000. For details call:
DAVID SCOTT 385-3435

APARTMENT SITE POTENTIAL

Excellent rental situation in prime Hillside area. Duplex-zoned, in very good condition with 2 B.R.s up and 2 B.R.s plus family room plus kitchenette in full high basement. Asking $59,000. EXCLUSIVE.
Residence 658-5794 Bill Remple Office 477-1841
BLOCK BROS. REALTY LTD.

1560 ROCKLAND AVE PRIDE OF OWNERSHIP

Classic Tudor Mansion with luxury owner apartment of over 2000 square feet. Good revenue from other 5 excellent suites, large lot, ample parking, circular drive way. One of the better conversions in Victoria. Drive by and phone owner at 598-7992. Priced at $220,000 will finance.

OPPORTUNITY For a Good Buy

Deluxe 2 or 3 suite conversion. Estate sale; try your offer on $78,500. Exclusive with
ROB ANGUS 652-2576
National Trust 595-2121

ESQUIMALT 4-PLEX, GOOD rental area. $74,500. 386-3923.

245 REVENUE PROPERTIES WANTED

CASH BUYER

For apartments or Commercial Buildings, must have true value exceeding $1,000,000. Will pay cash to financing or all cash. (Courtesy to agents.) All replies held in confidence. Please call
GERRY FINNIGAN
388-6258
Cedric Steele Rlty. Ltd.

247 COMMERCIAL OR INDUSTRIAL PROPERTIES

Cedric Steele Realty Ltd.
388-6258

$71,100

Retail Warehouse complex, fully lesed, asking $675,000. Concrete building close to town. $160,000 cash to mortgage.
CEDRIC STEELE 592-3842

SHOPPING CENTRE

6 Tenants in this fully leased centre, net increasing to $103,000. Asking $1,000,000. Low down payment to good covenant.
CEDRIC STEELE 592-3842

JORDANS RELOCATING

854 Pandora Street for sale or lease. 6624 sq. ft. retail plus 1062 sq. ft. mez. Over 18' high ceilings.
CEDRIC STEELE 592-3842

LIGHT INDUSTRIAL LAND $200,600.00

Area 23,600 Sq. Ft.
Located near Douglas
Call
JOHN ADDICOTT
WESTMONT REALTY (1977) LTD.
388-4434

WAREHOUSE COMMERCIAL

27,000 sq. ft. of floor space, heavy duty construction, 1.17 ac. of land, ideal for distribution centre, less than 2 miles from City Hall, excellent leases, large part could be available for owner-occupier. Possible future expansion, $795,000 for sale by owner. Victoria Press Box 766.

WAREHOUSE COMMERCIAL

27,000 sq. ft. of floor space, heavy duty construction, 1.17 ac. of land, ideal for distribution centre, less than 2 miles from City Hall, excellent leases, large part could be available for owner-occupier. Possible future expansion, $795,000 for sale by owner. Victoria Press Box 71.

COMMERCIAL BUILDING

BURNSIDE AREA. Excellent modern bldg., main floor leased, 2nd and 3rd offer additional 3,000 sq. ft. for offices. Terrific possibilities for only $175,000. For further information and to view call:
ELEANOR BRAY
477-0141 pager 750 592-1130
THE PERMANENT

CAMPGROUND-TRAILER PARK

Beautiful, 114-acre site only minutes from Victoria. Extremely well-developed property with super cash flow and potential for more development. Trades considered on asking price of $675,000. Call
GLENN NICHOLLS
598-5144 598-7689
T.L. Mann & Associates Ltd.

Langford for Lease 1090 Goldstream Ave

1½ acres level land, zoned commercial, available for sales lots or dry land storage, completely fenced, also with or without large home and shop. 478-4488.

8400 SQ. FT. ZONED COMMERcial. Located in Langford. Older house on property. Asking $62,500. 12,800 sq. ft. on Duplin zoned General Industrial. Asking $89,500.
Larry Haddon 592-7735. British American Realty Ltd. 385-1431.

SUPER OFFER- CHECK AND compare. Glenshire Drive Industrial Lots, Langford Fire Protection. 9 lots left. Special to May 9: Lot No. 5, 7842 sq.ft. for $21,900. Call owner, 478-4655.

3930-3932 Douglas St, $127,500. or half as Strata-Title or house on trade. 477-0303.

INDUSTRIAL SHOP AND OFfice on 8000 sq.ft. lot, $54,900; Commercial corner on highway, 18,000 sq.ft, $3.90 per sq.ft. 478-4655.

EXCELLENT BUY, 82X120' LOT in new downtown development area, zoned commercial, financing considered. 382-5881.

250 HOUSES FOR SALE

BY OWNER, 4 BEDROOM home in Sidney. L-shaped living/dining room, 2 full baths, teak cupboards in kitchen, rec room, workshop, large sundeck over carport. Asking $61,900. Will consider all offers. 656-5246.

$69,900, GORDON HEAD. ONE owner home, 3 bedroom spacious home with fully developed basement, close to schools, university and shopping centres, all appliances included, 4012 Magdelin, by appointment. 477-5071.

250 HOUSES FOR SALE

SEASPRAY PROPERTIES LTD./REALTOR
1911 QUADRA 386-3124
1175 NEWPORT 595-3151

SLASHED!

This West Coast beauty has been DRASTICALLY REDUCED for FAST SALE. Some of the many features you will enjoy are 3 bedrms, large ground level entry, white rock fireplace framed in Rosewood panelling, sunny kitchen with built-in dishwasher and pool table size rec room. PRICED TO SELL FAST AT ONLY $64,900.
GERRY MARTIN
477-7050

FOUR STARS ★★★★

Like a great movie this is a rare "HIT" with one great feature after ANOTHER. Just look:
—Excellent BROADMEAD location.
—3 Years young.
—Wrapped in cedar including hand-split shakes.
—Easy care and spacious lot.
—Vaulted ceilings throughout main floor.
—ELEGANT raised living room.
—Convenient working kitchen with Jenn-Air.
—Family room and rec room.
ALL of THIS at only $118,500. MLS. Call NOW for your personal tour.
H. SPENCER LEE
386-3124 477-3593

NEW LUXURY HOME ROCKLAND

A magnificent new residence is under construction in Victoria's finest area. Quality OLD Country craftsmanship will prevail. To view construction site and plans please call owner's agent, H. SPENCER LEE. Residence is priced at $158,000.
386-3124 477-3593

EXECUTIVE LOCATION TREED STREET PRICE $105,000

Exceptional Tudor styling with 4 bedrooms, separate living room, fam. room, rec room, superb backyard and a FABULOUS MOUNT DOUGLAS LOCATION. MLS. CALL NOW FOR PRIVATE VIEWING.
H. SPENCER LEE
386-3124 477-3593

BEAUTIFUL BROADMEAD

3 new exciting contemporary homes are under construction in Victoria's most under-rated setting. Large lots with some trees, quiet streets, both homes include AM-FM intercoms, built-in vacuum systems, fam. rooms with fireplaces, dishwashers, garburators, and yes, some of the landscaping is included. There were 5, NOW ONLY 3 LEFT as these are exceptional values at $112,000 and $125,000. SO DON'T DELAY, as you can choose your own carpets, paint colors and lights NOW. CALL ME NOW for all the DETAILS.
H. SPENCER LEE
386-3124 477-3583

CALIFORNIA CONTEMPORARY

NEW EXCITING 3-bedroom home backing on to Mount Douglas Park. Vaulted Cedar Ceiling, sunken bath, spacious kitchen with microwave oven. This home is unique — priced at $83,900. MLS.
SPENCER LEE
386-3124 477-3593

NEW HOMES

1. $66,700 Gordon Head
2. $72,900 University
3. $73,900 University
4. $74,900 Lakehill
5. $75,900 University
6. $83,900 Mount Doug
7. $119,500 Broadmead
8. $125,000 Broadmead
9. $158,000 Rockland

Thinking of BUYING A NEW HOME? CALL THE NEW HOME SPECIALIST.
SPENCER LEE
386-3124 477-3593

JACK MEARS
OAK BAY REALTY LTD.
2194 OAK BAY 598-3321

SOUTH OAK BAY $123,900

Quality construction and almost new this is a most delightful home in an excellent area for your family to Live. A two storey home with 3 bedrooms and a full high ceiling basement all ready for future development. The kitchen is an absolute delight, large and brightly colour-co-ordinated with ceramic tiled floor. Eating area off with sliding glass doors to a large convenient sundeck. Hardwood floors in seperate dining and living rooms. Family room on main as well. This could be what you had in mind and only 8 months young. Thermopane throughout. For information or viewing please call BETTY McFARLAND 598-3321 or 658-5927 (res).

NORTH OAK BAY WITH POOL

Marvellous views from every window in this family home. Golf Course on one side — mountains and city lights on the other. Three bedrooms and two bathrooms on the main floor plus further development down. Sunny den overlooking large in-ground pool. All freshly decorated and ready for your viewing. Asking $110,000. For information and viewing please call BETTY McFARLAND at 598-3321.

FIRST AD TRUE FAMILY

home listed May 5th. Let me just reel off SOME of he "goodies", 6 years old, 6 fruit trees, 5 minutes to school (dawdling time), 4 bedrooms, 3 bathrooms, 2 fireplaces, 1 huge sundeck and MORE. A utility centre comprising washer, dryer, 2 pce. bathroom, sewing centre and shelves. A finished play room with fitted roll-out toy cupboards, an additional R.I. rec. room with fireplace, a large kitchen with breakfast nook. A comfortable living room with fireplace, built-in vacuum system. Set in a really beautiful small modern subdivision, in manicured grounds and only 21 comfortable minutes to town. This sounds like an ad for an $85,000 home, but THE PRICE IS ONLY $66,900! There is more to tell so phone GEORGE BLACKBURN at 598-3321 anytime.
Member
Relocation Services Canada

BY OWNER, 2 BEDROOM, HEAtilator fireplace, fridge, stove included, quiet area, corner lot, plenty of property (110x100), open for viewing, corner of Cedar Hill Rd. and Broderick, 477-6171 592-6454 $44,000.

By Owner

Three bedroom split level on fully landscaped well treed lot in the Glen Lake Area. 2795 Ronald Road. 478-7851. No Agents.

250 HOUSES FOR SALE

BLOCK BROS.

SELL THROUGH VIDEO

GUEST COTTAGE

Delightful 2 bedroom home, living room with corner windows, glowing warm fireplace. Dining room, functional step saving kitchen. Separate garage beautifully landscaped yet easy maintenance. The small home you've been seeking, a money saver for you. $42,500. Must be sold. All offers considered.
477-5705 Erna Ellsay 477-1841

COUNTRY RESIDENCE

Central Saanich views living is great where the trees are tall, the air is pure, almost ½ acre beautiful grounds, fruit trees, berries, vegetable and flowers on a private cul-de-sac. No hemmed in feeling in the large living room, separate dining room with built in buffet. 3 baths, 3 or 4 bedrooms. 2 fireplaces, extra large recreation room. (30x13). Hot water heat, and hardwood floors. Plus in-law suite. Realistically priced at $89,900.
477-5705 Erna Ellsay 477-1841

CENTRAL SAANICH $63,900

A delightful bright family home. Cathedral entrance, raised hearth fireplace. Sliding glass doors from dining room lead to sundeck. A total of 6 bedrooms, or 5 and den (master ensuite). Spacious cabinet kitchen. Large lot with garden, fruit trees, shrubs. Just listed. For private viewing call:
477-5705 Erna Ellsay 477-1841

A NEW HOME OF YOUR CHOICE PRIME GORDON HEAD AND LAKE HILL —WILL BUILD TO SUITE—

With the supply of serviced lots in these areas approaching a shortage. This is the time to act. Yes, we take your present home in trade.
Al Bull 477-2149 Dick Strobl 477-0450
Office 477-1841

NEW, NEW, NEW WESTCOAST MODERN CONTEMPORARY QUALITY HOME BUILT BY A MASTER BUILDER IN A QUALITY CONTROLLED SUBDIVISION

in Gordon Head. His last creation sold at the first open house.
—2300 Sq. Ft. of luxury finished floor area plus unfinished basement
—large master bedroom with roof garden and 3 pce. en-suite.
—two more spacious bedrooms on the top level
—Huge living room with wall to ceiling fireplace
—Formal dining room
—large kitchen with adjacent family room with area for your piano.
—Two car garage
—RI Vacu system
—Easy care lot.
This luxury home must be seen to be appreciated.
477-0450 Dick Strobl 477-1841

FOR SALE
Royal Trust
477-0191
384-8001

JUST LISTED FAMILY HOME

Three-year-old home designed to accommodate the active family. 4 large bedrooms, 3 baths, dining room with patio doors, kitchen loaded with cupboards and dishwasher, huge rec room. Over 2300 sq. ft. of top quality living area, plus attached workshop and one of the largest sundecks you'll ever see. New MLS. Marigold area. For viewing call anytime.
GALE CHRISTENSON
477-0191 477-7047

PARK-LIKE SETTING

The kind of setting you dream about. The blending of trees, rock and annuals make this property a sight to behold and yet it is approximately ½ acre of easy-care gardening so you have time to relax and enjoy the beauty. The house, equally as well done. The rooms are spacious, perfect for family living and conductive to entertaining. There are three bedrooms on the main and 3 bedrooms plus rec room on the lower level. $87,900.
477-0191 JOAN FRASER 479-6663

WATERFRONT

Cordova Bay — first time on the market. Sweeping sea views — a feeling of seclusion on a 50x185' lot — 15-yrs.-old pan abode — 3 bedrooms (2 up, 1 down) living room — dining area and kitchen face the ocean — landscaped garden — paths to the beach — 2 fireplaces — If you would like to live by the sea this is your chance. New MLS. $124,500.00. Drive by, 5527 Beryl — To view phone JOHN MORRY 592-9770 or 384-8001

P.R. B
P. R. BROWN AND SONS LTD.
"The People to See"

Brentwood Seaviews

This executive rancher is generously proportioned and tastefully decorated. Surrounded by dogwood, fir and arbutus trees on ½ acre featuring 2800 sq. ft. of delightful living area.
—3 Spacious bedrooms, plus den.
—3 Baths, heatilator fireplace.
—33'x19' Living room, in-line dining.
—Bright oak cab. kitchen with dishwasher, range, wall oven and garburator.
—24'x23' Rec room, OOM HW heat.
—Twin sealed, screened windows.
—Double attached carport, extra parking.
Asking $122,500
385-3435 AL VICKERS 652-2257

Brentwood

3-Bedroom, 5-year-old family home on a large, fenced, landscaped lot.
—20'x15' Living room, fireplace.
—10'x11' Dining room, 1½ Baths.
—3 Bedrooms plus Den.
—11'x11' Kitchen with nook.
—12'x20' Rec room, OOM Heat.
Asking $69,500. Terms
385-3435 AL VICKERS 652-2257

BRENTWOOD BAY BY OWNER-WATERVIEW

Double glazed, 2 beds, 2 baths, large LR, sep. DR, FP. Near marina, buses, appraised $72,500. Asking $69,500. 652-5766.

SAVE $2000, GREAT STARTER home, newly redecorated, cosy 2 bedroom home. Den, large kitchen, wall to wall through, new electrical, 900 plus sq ft, large lot, Sidney. $40,000. 656-6501 if no answer 652-2704.

DALLAS ROAD CHARACTER HOME

Updated and in excellent condition, unobstructed waterview, inlaw suite, many extra features. Early possession. $126,000. Private sale, 384-9888.

250 HOUSES FOR SALE

BOORMAN'S
612 Fort St. 386-7521
2045 Cadboro Bay Rd. 595-1535
BOORMAN INVESTMENT CO. LTD.

SxS DUPLEXES

1. GORDON HEAD. Modern 3-BDRM, with full basement in lovely residential area of beautiful homes. $107,000. MLS 38779.
2. FAIRFIELD. Close to sea. Like new, 4-BDRM on owners side, fireplace in large living room and dining room. Huge master bedroom with full own bathroom. 2 BDRM on rented side only. $110,000. MLS 39677. To view, call:
OLGA ZACHARY
595-1535 592-2265

SOUTH OAK BAY $69,900

A charming 1166 sq. ft. stucco cottage style home built in 1927. This home is well built and well maintained and is located on a pleasant, quiet street. Through entrance hall — 19'x14.5' living room with fireplace — separate 10.5'x12' dining room — modern bright 17.5'x11.5' kitchen — two bedrooms plus an extra in the full basement — hot water heat. You will be impressed with this exclusive listing.
IAN BOORMAN
595-1535 or Res. 592-3335

NORTH SAANICH $69,900 SELCUSION, TREES .83 ACRE LOW RANCHER

A quiet, picturesque treed setting near McTavish Rd. It even has sea glimpses. The home is in immaculate condition — has 1500 sq. ft., three bedrooms, 1½ bathrooms, in-line living room and dining room. You will be impressed with this appealing home and attractive setting. MLS 39279.
IAN BOORMAN
595-1535 Res. 592-3335

OAK BAY BORDER

Charm, character, and quality are the best adjectives to describe this choice investment. You will be impressed with the location, the garden, and the spacious rooms. In addition, this up and down duplex could be easily converted into a large attractive single family home. Asking $99,500. MLS 38946.
IAN BOORMAN
595-1535 Res. 592-3335

BLENKINSOP VALLEY

Just listed this well maintained 4-bedroom 2 level home located on a large beautiful lot. This home features a good sized living room with fireplace, separate dining room, large bright family kitchen with eating area, also a very nice family room downstairs. Asking $63,500. New MLS. For more information and viewing appointment please call:
GORDON ADAMS
595-1535 Res. 592-1353

the Permanent For Sale
702 FORT ST. 382-9191
BOB HUGHES—MANAGER

DON'T DELAY $23,500

—Low down payment
—Take over the mortgage
—Grants available
—Next to Belfry
—Duplex zoned
FRANK SALE
382-9191 BUS. PAGER 738

$44,900

Three bedrooms and 2 bathrooms on main floor plus living room, large kitchen with eating area and sun room off. Full high basement with drive in garage. Fully fenced big yard close to arena, swimming pool, and boat launching in Esquimalt. A lot of house for the price. ML
JEAN McMICHAEL
382-9191 BUS. RES. 477-9113

IN-LAW STE

Lovely three bedroom home in the Sidney area. Dark stained hardwood floors and panelling make this an exceptionally attractive home. Part of the basement is an in-law suite. Priced at $64,900. New ML.
JEAN McMICHAEL
382-9191 BUS. RES. 477-9113

OAK BAY BORDER

Close to Norfolk girls school. 3 bedrooms, extra large kitchen, and living room. Cozy family room, 2 fireplaces. Beautiful lot on secluded cul de sac. Price $73,800.
FRANK SALE
382-9191 BUS. PAGER 738

RANCHER NO STEP

Custom built 3 bedroom and den. With entertainment size living and dining rooms. Wrap around sundeck secluded acre, minutes from downtown Victoria Asking price $99,500.
FRANK SALE
382-9191 BUS. PAGER 738

SUNSHINE ROOMS

Looking for less — but not too much less. How about two bedrooms, bright kitchen with dining area, fireplace in living room, fenced garden that's just the right size with some fruit trees. Offered at $55,500. ML 38949.
SIMON FLETT 592-7451
JACK GRANT 477-8172
THE PERMANENT

SEA VIEW, QUALITY BUILT, 3 bedroom home, hardwood floors, stone front, double garage, full basement, 2 fireplaces, Landscaped lot, 120x145, low taxes. Walking distance to school, shopping, arena. Phone owner 642-5848 after 4:30pm

MUST SELL, OWNER TRANSferred, 3-bedroom Tudor, two fireplaces, finished rec room, built-in bookcases, built-in dishwasher, ensuite, fully-landscaped and fenced, close to Golf Course. $59,900 or best offer. Sooke, 642-4433.

DUKE RD AREA, WELL CONstructed 3 bedroom full basement house with many extras. Including ocean and mountain views. 1.6 acres of good pasture land and garden area. Small barn and large heated work shop. By owner. $98,500. 478-3860.

BY OWNER: .43 ACRES, 2 BEDrooms, full basement, solidly built (1926) home, fireplace. Rural setting, giant oak, fir trees, and many fruit trees. Separate garage. Minutes from bus. 780 Rogers Ave. Lake Hill area. 479-0160. $69,000.

5 ROOM BUNGALOW WITH 5 finished rooms downstairs. 95' frontage on Dallas Rd. waterfront. Unobstructed view of sea and mountains. Built in the 1940's. View by appointment only. No agents. Price $85,000 cash. 383-6357.

SOOKE $51,000 Next to Golf Course

By Owner, brand new, 3 bdrm, 1½ bath, double window, w/w, fp, carport, basement, fridge, stove. 384-7913 or 592-6033.

2 BEDROOM, 1 LARGE UTILity room, large lot, fruit trees, close to schools, fireplace. 478-6135.

250 HOUSES FOR SALE

National Trust Realtor
HILLSIDE MALL 595-2121
3440 DOUGLAS 382-8101

THINKING OF SELLING? Phone us today!

595-2121 — 382-8101

GRANDMA'S HOUSE

This lovely older home needs a little paint to make it a cheery family home again. Lovely formal D.R. with built-in china cabinet. Seven bedrooms and den. Could be tremendous guest home with charm and chracter. ⅔ acre fully landscaped. Asking $82,900.
LOLA CLARK 658-5877
Office 595-2121

QUIET CUL-DE-SAC

Immaculate 1 year old Cedar Hill, 4 level split. 1320 sq. ft. of finished living area. 3 bedrooms, 1½ baths. Large fenced yard. Asking $79,500. JIM BAILLIE 479-4594 or 595-2121. MLS 39980.

JUBILEE HOSPITAL

Located on a quiet, dead-end street, this immaculate, 2-bedroom, full-basement home with drive-in garage is priced to sell at $59,900.
R. W. RHODES, 382-8101 or 479-9241

6776 JEDORA

Must be viewed only by appointment. 2-level home. 2 fireplaces, double carport, 4 bedrooms plus sewing room. Nestled in Cedar trees and backs onto Butchart Gardens, $73,300.
LARRY LINEHAM 595-0134
Office 595-2121

COZY LOVE NEST

Post and beam construction, cedar siding, one-level family home, large living room, sunken family room, rock fireplace, newly remodelled kitchen, bright eating area, separate dining room, French door onto covered sundeck, fenced backyard with barbecue area, outside lighting. Close to schools, shopping and lake. Garage with workbenches and 220 wiring. Big lot in park-like setting, many mature evergreen trees, $67,500.
LARRY LINEHAM 595-0134
Office 595-2121

Castle
PROPERTIES LTD.

EXECUTIVE RANCHER $119,000

Located high atop East Saanich Road, this near new 4 bedroom rancher has all the toys such as a walk-through shower/sauna, the best of fixtures including a built-in oven and Jenn-air range, an entertainment size family room off the kitchen, and a gracious living room. With a half acre of land providing plenty of room for your vehicles, I'm sure you will agree its one of the best buys in the area. CALL us now. PETER VINCENT 595-0591 or DON MARSDEN 595-5962.

JAMES BAY CHARACTER

One of only a handful of handyman specials worth looking at in James Bay. All the basics have been updated in this 2-storey 5 bedroom home, it's up to you to provide the paint and elbow grease. Come see the potential offered at $66,900. PETER VINCENT 595-0591 DON MARSDEN 595-5962.

$39,600

This bedroom condo in the South port has much more than you would expect. South western exposure. Inner Harbor views. Ensuite bathroom. Underground parking. Phone us for more details. PETER VINCENT 595-0591, DON MARSDEN 595-5962.

$47,500

This great little 2 or 3 bedroom bungalow is back on the market, and reduced $1,000! Features include a cosy fireplace in the living room, a built-in dishwasher, and a super family room right off the kitchen. Drive by 2933 SCOTT STREET and phone us today. PETER VINCENT 595-0591 or DON MARSDEN 595-5962.

TRADE

Vendor is willing to look at a condo trade for her 2 or 3 bedroom character on Grenville Street home features a full high basement, harbor views, updated services and a good sunporch with harbor views. Offered at $42,900 (?) PHONE PETER VINCENT 595-0591 or DON MARSDEN 595-5962.

GARDNER REALTY Ltd.
895 Fort St. 385-7721
(24 HR. SERVICE)

GORDON HEAD EXECUTIVE

This fine Tudor home is located on a quiet cul-de-sac close to recreation facilities, schools and shops. Features include large LR with marble fireplace, separate DR, huge kitchen with eating area and sliding doors through to back patio, 2 piece bath, large den and laundry, upstairs has 4 bedrooms (Master is 24'x18' with 3 piece ensuite and adjoining office), plus 4 piece bath on main. Priced to sell now at $115,000. MLS.
385-7721 DALE BRIGGS 592-3978

STUCCO FULL BSMT. $41,900

Just listed! A delightful clean home with 1 bedroom on the main with a second in the full high basement with another 2 pce. bathroom. Driveway to rear yard gives parking space for trailers, boats, etc. Drive by 928 CRAIGFLOWER ROAD and then give me a call to view. MLS #40112.
CLIFF SALMOND
385-7721 477-3626

THE GREAT PRETENDER

Did you ever see a home that tries to look "ordinary and average" and just can't do it? This one is average on the outside, but inside it's fantastic. 3 bedrooms, LR with FP, large remodelled KITCH with pass-thru to a 27 ft. entertainment FAM RM. This home features a bar, 27 ft. of double track drapes, another FP, double width sliding doors to deck and a view of the Olympic Mts. Full basement. Stove and fridge included. ONLY $54,900.
385-7721 KENT MacLEOD 595-4273

BY OWNER, ESQUIMALT, quiet street. Immaculate two bedroom home, living room, fireplace, dining room, Hardwood floors, basement with drive in garage. High lot, mountain view. Close to all amenities. Offers. 382-8489. Open House, Saturday 2-4.

UNIQUE HOUSE

2 bedrooms plus loft, 1½ baths, open ceiling living-dining room, wood stove heats 90% of house, 22x26 garage (workshop), 60x130 lot. 622 Pine St. Victoria. 385-2373. Asking $54,900.

250 HOUSES FOR SALE

NEW HOME DIRECTORY IN COLWOOD

A WIDE VARIETY OF BUNGALOWS, SPLIT LEVELS AND TWO-STOREY HOMES WITH FULL AND OPEN BASEMENTS PLUS R.I.D.P. READY FOR DEVELOPMENT. ALL HOMES INCLUDE THERMOPANE WINDOWS, EXTRA INSULATION, ELECTRIC HEAT, FIREPLACES AND MORE. CHOOSE A PLAN, LOT, COLOR SCHEME, AND TYPE OF FINANCING TO SUIT YOU. WE ALSO HAVE TWO STOREY AHOP DUPLEXES $1250 DOWN VERY NICELY APPOINTED. ALL HOMES CARRY A 5 YEAR WARRANTY. VISIT OUR DISPLAY HOME AT 544 STORNOWAY OFF WISHART RD. AND DISCUSS YOUR HOUSING NEEDS. P.S. SOME HOMES QUALIFY FOR $2500 GRANT.

WED-FRI 1-6
SAT.-SUN 1-5

FOR MORE INFORMATION PH. KEN MILLAR AT 478-1721 or 384-8075 PAGER 519

FOR YOUR CONVENIENCE HOME DIRECTORY MAP LOCATED AT CORNER OF SOOKE AND METCHOSIN RD.

RIDLEY BROS.
DEVELOPMENT CO. LTD.
MEMBER VICTORIA HUDAC

Canada Trust Realtor
595-5131

SOUTH OAK BAY 63,000

Cozy, secluded 2 bedroom, 2 bathroom cottage one block to the sea. All new interior. Rare find. Exclusive. To view call:
LILIAN McLEOD 658-8441

OAK BAY Panoramic Views

Of city, mountains and sea. Southern exposure with superb, large, private garden. 2 bedrooms on main. Inlaw suite down. Estate sale. Asking $113,900. To view call:
LILIAN McLEOD 658-8441

Gardener's Delight CENTRAL SAANICH

Large level lot, 100x200 producing hundreds of pounds of vegetables, berries and fruit. Lovely lawn and flowers in front. Solid 4-bedroom home with beautiful valley views. Priced to sell quickly at $83,900. MLS. To view call:
LILIAN McLEOD 658-8441

david burr LTD.

TOP OF THE HILL IN GORDON HEAD

See this new listing, in cul de sac among very fine homes. This two storey charmer has many fine features. A master bedroom with sitting area. Two full bathrooms plus an ensuite, two firepalces, faced with slate. Completely and professionally finished lower level. Two bedrooms on the main floor and two on the lower floor. The grounds are nicely landscaped and the house is almost overinsulated. First time advertised so call quickly.
$79,500
JOHN TODD 598-7849
david burr ltd. 384-9335

WESTMONT REALTY 1977 LTD 388-4434

A NEW SUB-DIVISION OF 12 BRAND NEW HOMES

Priced from $66,500 to $70,800. Spacious, 3-Br., custom-designed, deluxe homes. Choose from 12 different floor plans, multi-split levels cathedral and ground entry.

VISIT OUR DISPLAY HOME AT 4186 CAREY ROAD OPEN HOUSE SAT. and SUN. 1-4 PM
Personal Viewing — Please Call
388-4434 ARNOLD MARR 477-6233

"DOLLS HOUSE" $47,500 MARIGOLD AREA

Delightful (887 Sq. Ft.) beautifully maintained 2 BR home. Gleaming HW floors, FP, WW in BR's with tastefully decorated feature walls. EA in bright kitchen. 66 x 136 fenced lot — storage shed. A HOME TO PLEASE THE "FIRST TIME BUYER!" Come to view!
B. BROWN 388-4434 C. ATKINS

B.C. LAND AND INSURANCE AGENCY LTD.

$43,500 5 YEARS SOOKE

2359 Church Rd. Vendor transferred requires immediate sale. Features 3 bedrooms, 2 baths, L.R., D.R., F.P., w-w, sundeck and full rec room with bar. Circumstances create opportunities. Here is yours! (Check the beautiful old brick floor-ceiling F.P. MLS 37021. 388-5555 (24 hours), Chummy Crabbe, 479-7998 (Res.)

250 HOUSES FOR SALE

WHITTOME'S

ARBUTUS WATERFRONT

Its expensive but if you have the cash; want total privacy, extensive waterfront with sweeping unobstructed views, from every window of an artistic unique modern home of superb construction be sure to phone for our brochure. In one of Victoria's finest residential districts it is just 15 min. from town but for a drive-by you'll need a boat.
E. Sanderson 384-9610 479-1667 Wilfred Davis 658-8884

CORDOVA BAY ON THE RIDGE

Level lot of 1/3 acre, landscaped with fruit trees, views from front, privacy at rear. Custom-built home of 2900 sq. ft. finished with 23½ ft. L.R., high-beam ceiling, separate D.R., 3 bedrms, 2 bathrooms on main plus 4th bedrm and 2-pce. bath down. Large rec room with heatilator fireplace. Double carport plus drive-in garage. Beautifully finished and in spotless condition. Price $125,000.
WILFRED DAVIS
479-1667 658-8884

DUNSMUIR 388-7868

3257 LINWOOD (Off Tolmie Ave.)

BRAND NEW — just completed. Deluxe 3-bedrm, full basm't family home with pleasant views. Located close to schools and to good shopping. Large lot — terrific for your own orchard and veg garden, etc. NEW MLS. Asking $69,500. For further information call Leo Pigert 388-7868 or Res. 598-1975.

HANDYMAN SPECIAL

Shelbourne-Hillside area. 2-Bedroom cottage. Basement, oil heat, 40x165' lot, $39,900. Call for full info. A. Klenman 656-4242, 388-7868.

LEGAL SUITE

Can be completed for good revenue. Large lot 80x120, 4 garage. Main residence is modern with many excellent features. See this and make an offer. Must be sold. Allan Klenman, 656-4242.

SUNRISE REALTY 595-3341

NEAR UNIVERSITY

BEAUTIFUL FAMILY HOME WITH 4 BEDROOMS. LARGE BASEMENT, FENCED BACKYARD. SUNDECK. THREE WASHROOMS. LOVELY KITCHEN WITH EATING AREA. FAMILY ROOM WITH FIREPLACE. SEPARATE DINING ROOM. ATTRACTIVE LIVING ROOM WITH BAY WINDOW, FRENCH DOORS, AND FIREPLACE. WALL-TO-WALL CARPETING. GOOD-SIZE LOT. TWO-CAR GARAGE. CLOSE TO SCHOOLS AND TRANSPORTATION. EARLY OCCUPANCY. OFFERED AT $112,000.
W. G. MOORE
595-3341

T/C TOWN AND COUNTRY REALTY
577 DOUGLAS 382-7276

DESIREABLE 3 BEDROOM SPLIT LEVEL $68,900

Immaculate 8 year old home in nice area of Gordon Head. 3 bedrooms — master with ensuite and walk-in closet; spacious 13x21 living room with fireplace and bay window; dining room with sliding glass door to sundeck; bright cheery kitchen with breakfast nook; and family room or fourth bedroom down. The lot is larger than average (over 10,000 sq. ft.) with ample room to park motor home, or boat. To view phone Jim Webber 382-7276 or 658-5977 (res.).

HENDERSON REALTY LTD.
385-9741

QUALITY HOME 2 ACRES

Situated among the trees, just like your own park. Only two years old, large living room and dining room. Family sundeck off family room and Mum's kitchen. Custom wood thermopane windows thruout. Three bedrms, three bathrms, vacuum system, intercom. Two fireplaces plus much more. Call for viewing today. Price only $86,500. MLS.
FRED G. CARVER or
JUNE CARVER
595-8664 or 385-9741

BLOCK BROS.

Saanichton — clean 1180 sq. ft., 4 large bedrooms, 2 up plus 2 down, one yr. old home, basement half developed, landscaping completed. $63,900.
3 level split with sea view. Heatilator F.P., comfortable living room. Built-in dishwasher in good size kitchen, fridge and stove. Rec. room and second F.P. in bsmt. $84,500.

PRIVACY

.96 wooded acre only one block from swimming beach, one mile from two golf courses. Well kept 3-bdrm. home, separate family room on main floor. 4th bdrm. in bsmt. and 3-pce. bath. Asking $94,500.
656-5337 Ted Phillips 656-5584

GORDON HEAD $73,500

Large 4 level split 3 bedrooms, 3 bathrooms, dishwasher, 1 block to Mt. Douglas, immediate possession. Open house daily 7-9, Sunday 1-4. 4371 Fieldmont Pl. 721-3918 (Victoria number).

$51,500

Come in and view 1050 sq. ft. of no-step home in immaculate condition. A roomy layout with fireplace, hardwood and attached garage. A large private lot in good area. 479-5323.

1614 WYCLIFFE PL.

OPEN TO VIEW DAILY 2-8
3 bdrm., 4 year, on quiet cul-de-sac off Majestic Ave. 10% mortgage. For details call eves. 477-7750.
BOWDEN REALTY 383-5524

A-FRAME AT SHAWNIGAN, must be sold and moved, $4,900. 477-8002.

250 HOUSES FOR SALE

Montreal Trust

ROBERTS BAY SIDNEY

A newly listed and most attractive, seaview home, only 70 yards from the beach, 1550 sq. ft. on one level, 19 ft. living roomwith F.P., separate dining room. Family room and kitchen each with access to patios, 3 bedrooms, (master with 3-piece ensuite), utility, workshop. 2-car c.p., and circular driveway. 18,650 sq. ft. lot, partly fenced. Mature garden with pine trees, shrubs and a variety of fruit trees. A choice area where homes are seldom available. Exclusive at $75,700.
656-3924 MAJOR LACE 656-2438

OAK BAY? WHY BUY A CONDO?

CONSIDER THIS. WE OFFER 1850 SQ.FT. TOP-QUALITY, INDIVIDUAL CHARACTER, HOME-OF-YOUR-OWN, ON LARGE BUT MINIMUM-CARE LOT, ONE BLOCK TO SEA, AND PARK AND THREE FROM "VILLAGE". 3 BRS., 1½ BTHS., STUDIO, AND GRACIOUS GREAT LR & DR. ALL FOR LESS THAN MANY SO-CALLED LUXURY CONDOS! DETAILS FROM DICK BATEY, 592-4607 KER & STEPHENSON LTD., 385-3411. 680 BROUGHTON

BLOCK BROS.

PRIVACY

on this 1 acre with trees on 2 sides and open grass area. 2 bdrm. Cedar siding home, electric heat. Double carport. A great, get away from it all, home. Asking $74,500.
656-6958 Ben Richardson 656-5584

ROOM TO ROAM

in this large family home. 3 BR on main, 2 more in full bsmt. 2 fireplaces, formal dining room, 3 car garage. All on .48 acre. Offered at $115,000.
656-6958 Ben Richardson 656-5584

LOOK 2101 ALLENBY OAK BAY $75,000

First time on the market in the last 15 years this 3 bedroom full basement quality built home featuring shake roof, 1½ baths, drive-in garage plus lots of private additional parking in this much sought after location. In superb condition throughout, beautifully landscaped with Municipal Tennis Courts adjacent. Drive by, then call us for appointment to view. Exclusive.
LEE WROBEL
RANDY SMALL
385-1431 — 388-6275 #865: 654
British American Realty Ltd.

KASAPI CONST. New and Used Homes $47,900 and UP

2 and 3-BR. HOUSES, VARIOUS STYLES and FLOOR PLANS, good locations, Vic-Saanich-UVIC area.

CUSTOM BLDG.

BRAND NEW HOMES for as low as $57,900 and UP. Choice of floor plans and locations. (Your lot or one of ours). Do some of the work yourself and save money.
For information call Mrs. Pat Saulnier, Kasapi Const. Co. Ltd. 538 Dupplin Rd. at 386-6191 or res. 384-2197.

the Permanent For Sale
3647 SHELBOURNE 477-0141
LARRY BROOKS—MANAGER

"NEW LISTING" $51,900

Cosy 2-BR. no-basement home. Close to Hillside Mall. Gardeners delight. A must see. Won't last long.
JUDITH CAMERON
477-0141 388-7088
THE PERMANENT

C. N. Montague
1720 LILLIAN RD 595-4413

WATERFRONT

THERE IS PRIVACY, YOUR OWN SWIMMING POOL AND PRIVATE WHARF TO ADD TO YOUR ENJOYMENT OF THIS OUTSTANDING, MODERN HOME. THERE IS ALSO A BILLIARD ROOM, RECREATION ROOM AND DEN ON THE GROUND FLOOR BASEMENT. ON THE MAIN FLOOR, SUNKEN LIVING ROOM, DINING ROOM, OUTSTANDING FIREPLACE, KITCHEN WITH EATING AREA, OVERLOOKING WATER. 2 LARGE BEDROOMS. THIS HOME MUST BE SEEN TO BE APPRECIATED. $129,000.
VIEW BY APPOINTMENT ONLY
R. L. BERGSTROM 592-0109

$69,900
FRESH LISTING
SOUTH OAK BAY
Over 1200 sq. ft. bungalow. Have you a grand piano? Living room is over 23x18 ft. Formal dining room. Two excellent bedrooms. Full basement. Lane entry to nicely treed lot on cul de sac. New MLS.

$74,900
LANSDOWNE AREA
Custom built home. Double corner lot. Drive-in garage plus double carport. Two bedrooms up, three finished rooms and bathroom in basement. Are you looking for value, quality and laundry room off the kitchen?

$55,500
1638 REDFERN — MLS
3 bedrooms. Corner lot. Owner anxious for offers. To view the above call Lynette Delahunt 592-9224 or 592-2407.
MARGETTS & GOWER
OAK BAY PROPERTIES LTD

VIDCO
Commercial-Residential
Real Estate
31 Bastion Sq. 388-4232

250 HOUSES FOR SALE

REALSPAN PROPERTIES LTD.
846 BROUGHTON 388-6454

$35,000 REALISTICALLY PRICED
2-Bedroom bungalow, w-w carpet, new wiring and copper plumbing. Greenhouse, wired workshop, fenced lot. Vacant. Ideal for a gardener. Sale must be approved by the Court. Call now:
LAURIE COMO
388-6454 479-1179

BROWN BROS on LANSHARD
"People Helping People"

OPEN DAILY 1-5 P.M.
1611 Denman St.
(Close to Jubilee Hosp.)
Be sure to see this immaculate 2-bedrm., full-basement house. Sep. garage, on a beautiful landscaped and fully-fenced lot. Ideal home for the young or senior citizens. Exclusive at $49,500.
TED KAY 385-4086

SWINERTON'S REALTY WORLD
2783 Scafe Rd.
Turn to Strathmore off Goldstream. New MLS. If you are looking for a modern, 3-bedroom house with a large professionally-built 1 or 2-bedroom, in-law suite, this may be it. Two, 4-piece bathrooms, 2 fireplaces, immaculate and lots of extra, paved parking. All in a quiet, country setting. Only $62,900.
SUSAN or JACK BETTS
477-4042 385-2481

Cedric Steele Realty Ltd. 388-6258

INVESTMENT OR HOME
Only $44,900 for this very comfortable and bright 3 bedroom home in the JUBILEE AREA. Living room with a fireplace, fully modern kitchen. New wiring and copper plumbing. Plumbed for washer/dryer. Lots of off street parking. Presently rented at $350 p.m. but move in if you wish. Try your offer. Call PATTIE or PETER BARDON 388-6258.

THE BUY OF THE WEEK DRIVE BY 1901 CARNARVON
Vendors are returning to Kamloops so move quickly on this. Priced at $58,500, this 3-bedroom home can be yours. Close to schools and parks and on the bus line. Full basement with drive-in garage and extra finished room. Must sell, so give me an offer. Call:
FRANK CARR or FRED PHILLIPS
385-9765
CHARMAN PACIFIC REALTY LTD.

OPEN HOUSE
Mon. to Sat. 2-4
4055 Dawnview Dr.
(off Edgelow and Gordon Hd. Rd.)
3 BRAND NEW HOMES situated on cul-de-sacs close to UVIC, all schools, Racquet Club and shopping centres. Houses in this area are $80,000 to $140,000. Trades considered. For information call Mrs. Pat Saulnier, Kasapi Const. Co. Ltd., 538 Dupplin Rd. at 386-6191 or res. 384-2197.

Cozy and Comfortable!
2062 Chaucer St.
$48,900.00
Ready and waiting for your inspection, 2 bdrm., 1 bthrm. cottage near the rec. center. Excellent retirement, starter, or investment holding. Vendor says present all offers! ML37101. Call
Leslee Farrell
592-7246 388-5464 Pgr. 665
Seaspray Properties 595-3151

DELIGHTFUL
2 Bdrm Bungalow
VERY CLEAN. ROOF, EAVES, OIL FURNACE, LESS THAN 2 YEARS OLD. GARAGE, PATIO, FIREPLACE, HARDWOOD FLOORS, ALL ROOMS LARGE AND BRIGHT. FRUIT TREES, FLOWERS AND SHRUBS MAKE THIS A GARDENERS DREAM. LOCATED ON NO THROUGH ROAD, CEDAR HILL AREA. ASKING $59,500
477-4473 383-4013

SEAVIEW HOME
This outstanding new 2-bedrm western contemporary home features vaulted solid beam ceiling with skylit living area. See-through fireplace between living/dining rooms. Teak kitchen cabinets. Private area has den with fireplace. Ceramic tile bathroom, skylit master bedroom ensuite and much more. Private deck and secluded easy care lot makes this home ideal for those who wish a difference. Asking $95,000. To view call today.
MOORE AND CAMPBELL DESIGNER BUILDERS CO. LTD.
385-4227 384-2131

CLEAR TITLE
Appr. 2 acres of parkland, 6 yr. old split level, 4 bedrooms, 2 bathrooms, 2 floor to ceiling fireplaces, wall to wall carpet plus large chain link fenced parking lot with automatic lighting for boat, car and truck storage. Plus new 27'x40' fiberglass green house with cement floor for growing plants commercially or for your pleasure. This property is just like a park. I will take a condominium, motor home, side by side duplex or older home as down payment and hold remaining mortgage. Full price $129,000. Phone owner 479-2209.

SOUNDS IMPOSSIBLE
Would you believe that this home built less than 3 years ago and offering over 2500 sq. ft. of professionally developed area, located on a superb piece of prime waterfront in North Saanich is available at the modest price of just $89,900.
For further information call
Lee Wrobel
Randy Small
385-1431 388-6275 #865, 654
British American Realty Ltd.

HOUSE AND SEWERED LOT $59,000. 241 Cadillac. 479-7572.

250 HOUSES FOR SALE

MANN
T. L. MANN & ASSOCIATES LTD.

SIDNEY
Old cottage-style house. Liveable. 2 bedrooms. Lovely lot in area of nice homes. Live in and build at your convenience. Offers considered. $29,900.
598-5144 KEN MANN 477-6773

SIDNEY
Open house Sat. 6 year old, 3 bedroom, full basement, 1½ baths, built-in vacuum, fireplace, extra insulation, double windows, Camper size carport, fruit trees. 2224 Bradford Ave., 656-4388 after 6. Asking $52,900.

HOME FOR SALE BY OWNER, near new Helmcken Hospital. Two bedrooms, large living room with Frontier wood stove, save on oil. Large kitchen with lovely dining area. Full length sundeck with patio doors from dining area. All newly remodelled. Garage attached with possible family room above. .38 acres with apple trees and garden. Millstream runs through property. $47,500. 658-1104 between 8am-noon, 5pm-10pm for appointment to view.

$51,900
Oaklands
Clean, cheerful, sunny, 2 bedrooms, large livingroom with fireplace, kitchen with lots of cupboard space, basement, easy care lot with fruit trees and garden. Close to shopping, schools, and bus. No agents please. Drive by 2647 Forbes Street or phone 595-8669 after 6 or anytime weekends.

NEW HOME
June 1 occupancy. 3 bdrm., sundeck, thermoglass, heatilator fireplace, full basement. Pick your carpets and colors now. Try $3,000 down. $57,900.
ROB ANGUS 652-2576
National Trust 595-2121

WHITTOME'S

DISTRESS SALE
Duplex type — Handyman special. When completed you have 2 homes in one. Call me!
DONNA VALIKOSKI
388-4271 384-2057

EXECUTIVE VIEW HOME CENTRAL SAANICH
Quality construction, ½ of an acre on cul de sac, landscaped, fruit trees, shake roof, double carport, 3 bedrooms, 3 bathrooms, fireplace, rumpus room. Includes lr/dr drapes, washer, dryer, fridge, stove and dishwasher. $74,900. Call 656-5409 after 6 pm.

UNIVERSITY
3925 ANSELL RD.
1-4:30 SAT & SUN
Owner- 5 bedrooms, ideal for family or retired couple with hobbies. Close to schools and shops, LR, DR, w-w, 2 bathrooms, large rec room, carport, space for trailers, $77,500. 477-2458.

RENT, BUY, OR TRADE?
YOU decide after YOU inspect the VALUE within this modern comfortable two bedroom strata home featuring two bathrooms and a kitchen to fulfill mother's dream! Equipped with workshop, games room and garage with automatic door. Unbelievable at $37,900. Please call 381-5613.
Rather Realty Ltd.

Victoria Realty LTD. 386-3585

WHY PAY COMMISSION DEAL DIRECT SAVE $5000
Quality home in prestigous area off Lexington. Fully finished up and down. 5 bdrs. 3 baths, 2 fp. Rec room, set up as in-law suite down. Home is immaculate and only 3 years old. Only $75,000. 478-8155.

DFH 477-7291
D.F.H. Real Estate Ltd.
1559 McKENZIE AVE.

CORDOVA BAY SEAVIEW
$79,900
9½% MORTGAGE AVAILABLE
Executive seaview home in perfect condition. 3 bedrooms, full basement, double carport. Illness forces sale and vendor will carry mortgage at 9½%. Must see! Call Wayne Strandlund at SAEC 382-9255 (24 hrs).

Century 21 WESTERN HOMES
1037 Cloverdale 386-3494

QUALICUM BEACH
3-bedroom home with excellent ocean view. Close to golf and curling. Clean, efficient electric heat with thermopane windows, wall-to-wall carpet, low taxes, corner of Bay and West Crescent in village. Owner's price $65,000. Phone 752-6285.

OR SALE IN LANGFORD, 5 bedroom, full basement home on ½ acre, 14 years old, large separate heated workshop. 20 X 40 with sliding doors. Dining room has built-in china cabinet, 2 baths, fireplace, intercome throughout, fruit trees, clear title. Price $68,500. 642-3852 or 382-3355.

1524 ATHLONE DRIVE. PRESTIGE, 2 bedroom home with fireplace, large bright modern kitchen, separate dining room, 3rd bedroom down with ½ bathroom. Large basement, 1200 square feet on main. Carpet and appliances optional. On ½ acre with oak and fruit trees. Offers on $74,000. 477-4609.

BUILDERS OWN
Heating & air conditioning by Lennox heat pump (totally heating bill approx. $120 PER YEAR). 3 bedrooms, office, large family room plus 2 bathrooms, total 1,900 sq. ft. An exceptional by at $69,900. 652-2401.

MOVING
MUST SELL
5-room bungalow on a treed lot, full basement, fireplace, new windows, re-insulated. Asking $47,000. Clear title. 3122 Rutledge Street, close to Mayfair. 383-3932.

FAIRFIELD
Spacious 3-bedroom, hot water heat, near water. $75,900.
AUDREY MONT
598-7598
Gardner Realty Ltd., 385-7721

BY OWNER, LARGE 3 BEDROOM home on 2 acres in Metchosin, lovely views, offers 478-9283.

250 HOUSES FOR SALE

Island Homes Ltd.
2504 DOUGLAS
386-7545

COTTAGE STYLE HOME
Two bedroom home on quiet side street with lake view. Fireplace, hardwood floors, garage, landscaped with fruit trees. Asking $44,900. 701 Ralph St. 479-0704.

SIDNEY $49,900
No step home, in excellent condition. 75x110 lot, back lane access. 3 bedrooms, double plumbing, living room with fireplace. Large kitchen, workshop. 656-5079.

961 EASTER RD. 3 BEDROOM house with 2 bedroom self contained suites down. Lakehill area. Walking distance to Town and Country shopping. $59,500. Phone for appointment 112-743-4786.

BY OWNER, NEAR UNIVERSITY 3 bedroom, 3 bathroom, 2 fireplaces, separate living and diningroom, finished basement with sauna, $82,500. 477-0078, 595-1131.

2 BEDROOM HOME; HAULTAIN Empire area; close to schools, recently refinished, new plumbing, fireplace, apple trees and garden. No agents please. Phone 383-5735, $45,000.

3 YEAR OLD, THREE BEDroom home, 1½ baths, finished basement, unique landscaping. Must be seen to be appreciated. 642-4115.

HIGH QUADRA, 3 BEDROOM house with fireplace, nicely landscapped large lot with fruit trees. Easy to finance. $44,900. 658-8748.

COSY 1-BEDROOM DREAM, ON beautiful 45X137. Jubilee, includes furniture, french stove, asking $36,000. 595-4208.

A-FRAME. 3 BEDROOMS, 2 acre property, stream, 5 minutes from town and beach, many fruit trees, new septic field. $57,500. 743-9722.

2 BEDROOM SOLID WELL maintained, Shelbourne location, commercial zoning on 2 sides, phone 388-6515

SPACIOUS 1 BEDROOM house, spotless inside and out, $37,000. Close in. 479-7572.

HOUSE FOR SALE BY OWNER, Very anxious. 2 bedroom, $36,000, Any offer. 1776 Albert St. 592-2558.

BY OWNER
SIDNEY
Well built 4-5 bedroom, 2600 sq ft of living area, 70 X 160 fenced lot. 656-2064

BY OWNER, OLDER RENOvated, 3 bedroom home, in Sidney. House and lot, well maintained, $45,900. 656-5039.

$43,900
2 bedroom home, mint condition, excellent location, 1444 Edgeware Rd. 595-3140 evenings.

FAIRFIELD REALTY LTD.
Call the Fairfield Specialists
1295 FAIRFIELD RD. 383-2244

1605 BURTON AVE., $64,500. 3 bedrooms, bath ensuite. 595-6965 after 5 pm.

BY OWNER, 2 YEAR OLD, 3 bedroom home, 1000 sq. ft. wall to wall carpets. Duncan, 748-0506.

NEW HOME FOR SALE BY Owner/builder, in Broadmead. 386-6301 or evenings. 658-1191.

VALUE + VIEW
$57,500 in town, new 2 bedroom and den, full bsmt. possible in-law suite. Owner 595-0587.

SECLUSION AND PRIVACY near Ganges. 2 bedroom studio type home, Acorn fireplace, 1½ baths, ¾ acres well treed, $45,900. MLS. Alma McQuiggan, Islands in The Gulf Real Estate, 537-5521, 537-9462.

LOCATED AT SHAWNIGAN, A-frame cabin, cedar interior. $5095. 112-743-4204, after 6:30.

SPELL IT OUT
When you have something to sell, the easiest way to find a buyer is to spell it out in print! You do that by placing a low-cost Classified Ad in the newspaper, telling our readers what you have to sell. We'll help you! Give us a call today at 386-2121

253 COUNTRY HOMES and PROPERTIES

Cedric Steele Realty Ltd. 388-6258

DEEP COVE WATERVIEW
$148,500
Over 1 acre of seclusion, beautiful views of Satellite Channel and beyond, this contemporary home of over 2300 sq. ft. contains spacious living room with feature fireplace, dining room, den with wet bar. 2 bedrooms, 3 sets of plumbing, family room, plus games room, 3 sundecks, plus many extras. For appointment to view call
388-6258 Murray Blannin 598-2200

ARDMORE
714 BRADLEY DYNE
First time offered, a long low 3-bedroom rancher, in immaculate condition, situated on .93 acre of beautiful landscapping. This home features a floor to ceiling rock heatilator fireplace, a roughed in fireplace in full basement, double glass, 8" ceiling insulation, 2½ baths, built in dishwasher, all drapes and curtains, extra large deck off family room. It has a double garage plus a separate 400 square foot workshop and greenhouse. Walking distance to beaches and golf course. Good value at $113,800 M.L.S.
Glen John, Home 656-2848, Office Sparling Real Estate Ltd. 656-5511.

"FUTURE SUBDIVISION POTENTIAL"
Excellent Spanish-style home on 1½ acres of good arable land. Located on Saanich/Central Saanich border, this is builders own home with many extras including wood-burning heating system as a back-up. This home MUST BE VIEWED by appointment SO PLEASE CALL NOW for further details. $154,000.
SPENCER LEE
386-3124 477-3593
Seaspray Properties Ltd.

Ultra Modern Design
This beautiful multi level home incorporates countless design features to provide an elegant and eclectic environment on a secluded 1 acre lot in Ardmore. The many large double glazed windows provide a sunny interior throughout the 2700 sq. ft. from the expensive gourmet kitchen to the 2 storey living room and overlooking study. This 2 year old home is built with the finest materials and quality craftsmanship, has 2 heatilator fireplaces, Roman tub, oak flooring, triple decks, etc. Offered for sale by owner at $141,000. 656-2279 evenings. No agents.

ARCHITECTURALLY DEsigned home and 9 beautiful acres of woods, pasture and lawns with the ultimate in seclusion within the 5 mile circle off West Saanich Road. Features as follows: 2 years old, all wood siding, 4 bedrooms, family room, laundry room, mud room, root-wine cellar, carpet and Quarry tile throughout, Thermo-Break windows, outstanding country kitchen with many wood cabinets, maple top island with Jen-air and pot hanger, many other features that should be viewed. This home and acreage is an exceptional value at $195,000. Please phone 388-9097 or 479-2352 for an appointment.

BUY NOW!
OWNER WILL RENT BACK UNTIL SEPT.
4.6 ACRES
Your own MINI ESTATE with barn and 5-year-old home. The home is beautifully set back from the road and the property is very close to town. PRICE ONLY $86,900. First time offered. New ML.
CALL ME!!
H. SPENCER LEE
386-3124 477-3593
Seaspray Properties Ltd.

METCHOSIN BY OWNER HOUSE ON ⅞ ACRES LEVEL AND USABLE LAND
Happy Valley Rd. Completely fenced and cross fenced in chain link. 3 bedroom bungalow, open beamed cedar ceiling in hall way and living room, cedar feature wall extends across the length of the L-shaped living and dining area. Built in dishwasher. Seperate laundry and mud room area on main floor. No basement. Double carport with small workshop. For further information or appointment to view. $57,900. Days 478-3731, evenings 478-0596

1.87 ACRES TREED SECLUSION
Delightfully different, 2-year-old, 4-bedroom, full-basement home with unique plan which makes extensive use of vaulted ceilings and cedar. Spacious, fully-equipped kitchen, separate dining room. Very private deck overlooks your own trout stream and creates a feeling that you are in a private world. Offered at $98,000. MLS.
Ted Walford Office Bill Remple
598-1420 477-1841 658-5794
BLOCK BROS. REALTY LTD.

COUNTRY LOVERS
9.27 ACRES
Fresh air and privacy are what you get with this 2 bedroom, 3 fireplace home in the Highlands. Barn, riding ring, separate guest cottage, many built-in extras. $129,900.
BILL CARNEGIE
652-3627 (Res.) 477-7284 (Bus.)

4 BEDROOMS 1.76 ACRES
Located Sooke Village Core area. This is a 5 yr. old 3 level split offering excellent accommodation. All rooms good sized, 3 baths, fireplace, double attached garage with shake roof. Property is level, fenced, landscaped and has subdivision potential. MLS asking only $79,900. Contact BILL KOZAK at 386-6164 or res. 642-3709, CASTLE PROPERTIES LTD.

SHERRINGHAM POINT $79,900
1.48 acres with beautiful west coast contemporary home. 3 fireplaces, living room, family room, rec room, 2 or 3 bedrooms, dining room, wrap-around sundeck, fantastic views of Olympics and straits.
479-3612 Kent Deans 478-8316
Century 21 Suburban Realty (78)

LOG CASTLE
Is what you'll find when you look at this magnificent 6 BR home. This is the real thing — don't miss seeing the tremendous living room with heatilator fireplace — in the Crofton Area. ML. $125,000.
JEAN McMICHAEL 477-9113
THE PERMANENT 382-9191

SOOKE
Why rent? Buy a modern 2 bedroom strata duplex on quiet street. Take car, truck, trailer or camper in trade. $33,900. 642-5655.

MILL BAY
1 acre sheltered seclusion, 3 bedroom, full basement house. 10 minute walk to beautiful beach. $57,000. 743-9627, 477-2807.

WANTED TO RENT 3 PLUS bedroom home in Saanich Peninsula area, May 15th or June 1st. 479-5254.

SAANICH PENINSULA PROPERTIES LTD.
2254 Beacon Ave. Sidney 656-4000

GORDON HULME LTD.
Sidney-Saanich Peninsula
656-1154 2444 Beacon Ave.

256 WATERFRONT PROPERTIES

OPEN SUN. 2-4
2055 Winnipeg
Beautiful waterfront at Saseenos with year round mooring. This 1 yr. old western contemporary has been designed to take full advantage of the magnificent views and the ample use of cedar, skylites, and glass make this a real pleasure to show. ML. $118,000.
JEAN McMICHAEL 477-9113
THE PERMANENT 382-9191

TWO HOUSES
Plus 183' waterfront on .86 acre of secluded well treed property in Saseenos. Separate heated workshop with heavy duty wiring, a 2 bedroom cottage at waters edge and a 3 bedroom home will be yours when you purchase this well maintained property at $99,900. ML.
JEAN McMICHAEL 477-9113
THE PERMANENT 382-9191

GORGE WATERFRONT
2 bdrm, full basement home located on deep lot with 50' of waterfront. Comfortable living room with fireplace. Family dining room. Kitchen with breakfast nook. Oil fired hot water furnace. Separate garage. Plenty of shrubs and trees offer privacy on the back part of the lot to the waterfront. Asking $70,000. For more information and to view this Exclusive Listing please call:
OLIVER DOUGLAS
388-4271 598-3926
TED WILKINSON
388-4271 384-3944
J. H. WHITTOME & CO., LTD.

WATERFRONT
4 bedrm. — 2 bath — Living Room with Fireplace — Small Den — Dining Room with a Fireplace, kitchen and Sun Room, PLUS 2 bedrm SUITE in lower level, hot water heat, incl.
OR
4 SUITE CONVERSION, 2 two bedrm SUITES, 1 one bedroom SUITE, 1 Bach SUITE. SUIT either for ONLY $149,000. PRESENT ALL REASONABLE OFFERS.
PETER PRIMGAARD 656-6625
Seaspray Properties Ltd.
386-3124

GORGE WATERFRONT
Esquimalt side, peaceful panhandle lot!! 100' on waterfront!! Three bedrooms, two baths, vast livingroom, built-in appliances in the up-to-date kitchen. House about 25 hrs. old moved to more sensible position on the lot, hence landscaping required. To be sold as-is. The price reflects the conditions. Your opportunity to create a lovely setting for your tranquil home. Asking $105,000.
JOHN RUSSELL 382-8101 Res. 386-9574.
National Trust Co.

SOUNDS IMPOSSIBLE
Would you believe that this home built less than 3 years ago and offering over 2500 sq. ft. of professionally developed area, located on a superb piece of prime waterfront in North Saanich is available at the modest price of just $89,900.
For further information call
Lee Wrobel
Randy Small
385-1431 388-6275 #865, 654
British American Realty Ltd.

QUALICUM BEACH WATERFRONT
$135,000
Magnificent views — 1678 sq. ft. — no steps — two fireplaces — multiple plumbing — possession Aug. 1st. — exclusive listing — For further information call:
388-4271 MR. YELLS 383-5039
J. H. WHITTOME & CO. LTD., VICTORIA, B.C.

DO YOU LIKE!!!
—Boating
—Marine Views
—2 bedrm up
—2 bedrm down
—Liv with FP
—Rec with FP
—Close to School
—$69,500
—And Sidney
—Then call me:
PETER PRIMGAARD 656-6625
Seaspray Properties Ltd.
386-3124

COMMANDING PANORAMIC WATERFRONT
400' Sooke Inlet — Cooper's Cove — Sunny Southwest Exposure — Access from Sooke Road — Across from famous "Grouse Nest". A challenging building site on 2.6 acres with beautiful trees and rich soil for a reasonable price.
British American Realty Ltd. 385-1431. George Breiter 478-8493.

150' RIVERFRONT
Very private cottage by the river on ½ acre lot about 40 km from Town and Country shopping centre. Asking price $30,000. For more information call 385-8179. No agents please.

258 CONDOMINIUMS

JACK MEARS OAK BAY REALTY LTD.
2194 OAK BAY 598-3321

LOVELY VIEW
of the Olympics and Straits from this "as-new" one bedroom unit in a small building close to Dallas Rd., James Bay Square and Beacon Hill Park. Central to a good few of the amenities of modern living this unit features generous room sizes, in-suite utility, washer, dryer, fridge, stove, dishwasher, garburator, impressive and comfortable "common room", billiards, sauna, swirlpool and small pets will be considered. Best of all, the price is only $44,900. So don't delay call GEORGE BLACKBURN at 598-3321 anytime.
Member
Relocation Services Canada

Cedric Steele Realty Ltd. 388-6258

BEACON HILL PARK
$58,500
2 bedroom townhouse with fireplace and washer and dryer. See 210 DOUGLAS STREET. Open House 3-5:30 p.m. Mon. to Fri. Financing available. 388-6258.

LAUREL POINT!
2 bedroom suites of varying floor plans for the discerning buyer. Trades will be considered.
CEDRIC STEELE REALTY Ltd.
388-6258

3 BEDROOMS
$37,500
Located on ½ acre of land we can offer you 3 bedrm home, Living room — Kitchen — Bathroom — WITH WATERVIEW OVER SOOKE HARBOUR. This Strata Title DUPLEX is a good investment, starter or retirement home. TO VIEW CALL:
PETER PRIMGAARD 656-6625
Seaspray Properties Ltd.
386-3124

MUST SELL, THREE-BEDroom condominium in Esquimalt. Children and pets welcome. Asking $27,000. 383-6301.

258 CONDOMINIUMS

COSY FOR TWO. LUXURY FOR ONE!
TOP QUALITY, SUPERBLY-EQUIPPED BATCHELOR HOME IN CONVENIENT LOCATION. EXCEPTIONAL BUILDING RECREATION FACILITIES! ONLY $22,900 (MLS) DICK BATEY 592-4607. KER & STEPHENSON LTD. 385-3411.

SPENCER CASTLE

"The Ultimate in condominium living". Spacious 2 bedroom, 2 bathroom suites. Concrete and masonry construction in a secluded garden setting with the convenience of the Castle which offers guest rooms, pool, sauna and a touch of elegance. Call for a personal showing of our remaining suites. DANZO & FRANCO HOLDINGS LTD, 384-4013, 479-7286, 386-3816.

ESQUIMALT
Just listed, on the 4th floor delightful immaculate home: 2 large bedrooms, dining room window faces east. Spacious living room with balcony. Step saving kitchen with loads of cupboards. $39,000. EXCLUSIVE.
Residence Erna Ellsay Office
477-5705 477-1841
BLOCK BROS. REALTY LTD.

ESQUIMALT
2 extra large bedrooms, your own outside entrance with sunny southern exposure, loads of storage. Low maintenance at this low low price of $31,900.
Residence Erna Ellsay Office
477-5705 477-1841
BLOCK BROS. REALTY LTD.

3 BEDROOMS
2 baths, convenient location, excellent location. Fridge, range, washer, dryer, thermopane, nice patio. Vendor will consider trades. Present all offers to $38,500. Vendors moving to prairies.

MOTHER NEED A PLACE
Just right for an elderly person. Clean, bright, safe, 1 bedroom with all the conveniences at $30,500. Excellent condition and location near Beacon Hill Park, and down town shopping. Easy to purchase with the exsisting mortgage of $25,000.
CALL ME FOR ALL DETAILS.
ERNEST WILLDEN 383-0640
National Trust 595-2121

LAUREL PT. PRICES CUT!
OWNER'S BIND IS YOUR OPPORTUNITY! TWO PRIME SUITES IN VICTORIA'S PRESTIGIOUS WATERFRONT HOMESITE SLASHED TO $79,900 & $82,500. (MLS.) BOTH 2 BR, 2 BTH., LARGE LR & DR! DICK BATEY 592-4607 KER & STEPHENSON LTD., 680 BROUGHTON, 385-3411.

INSIDE VICTORIA CITY LIMITS
Waterfront Condo.
Available now QUIET and SECLUDED and brand new at the WATER'S EDGE (630 SEAFORTH) 2 bdrms, 2 bathrms (4½ Rms) with 3 appliances. W to W carpets, drapes, parking, auto heat and H. water, whirlpool and possibility of ensuite laundry. (Mtge to approved purchasers at 11%) several to choose from ($70,300 to $85,692.) Qualifies for 10%. C.C.A. Dickie Agencies Ltd. 382-4312 or 382-8239
COME AND COMPARE THESE SUMPTUOUS UNITS WITH OTHER WATERFRONT PROPERTIES.

CONDOMINIUM ON THE PARK
All the front windows have an unobstructed beautiful view of the trees and lawn of Beacon Hill Park. Very central, just 5 blocks from the Empress Hotel. Brand new 2 bedroom, fireplace, 1½ baths, beautiful interior and layout, equipped with all luxury appliances including washer and dryer. I will take your house or boat in trade. Asking $79,900. Phone Mr. Charles, days, 384-8035, eves., 598-8788.

FAIRCLIFFE MANOR SMALL PETS ALLOWED SUPERB OCEAN VIEWS!
$52,900
Extra large kitchen, garburetor and dishwasher. Formal sized dining area. Sun drenched living room. Two bedrooms, king sized bathroom. Owners would consider trade — Warren Gardens preferred.

$44,900
COOK-FAIRFIELD
Vacant two bedroom, south-west expsoure. Over 1,000 sq. ft. Reasonable close offers considered. Phone Lynette Delahunt 592-9224 or 592-2407.
MARGETTS & GOWER OAK BAY PROPERTIES LTD.

LAST CHANCE
For 8% AHOP '76
From $450 Down with B.C. Grant
$250 per mo. PIT
1 Bedroom from $28,900
2 Bedrooms from $34,700
OPEN
Weekdays 9-12 and 1-4 P.M. or by appointment, 385-2458
Byron Price & Associates Ltd.

HARBOUR COURT 525 BROUGHTON ST. EXCITING DOWNTOWN INNER HARBOUR LOCATION
ONLY 8 SUITES LEFT — SOME WITH SEA VIEWS. 1-2 & 3 BEDROOM SUITES IN THE HEART OF THE HARBOUR
SALE PRICE $77,500-$99,000
FOR AN APPOINTMENT TO VIEW CALL
ROYAL TRUST
477-0191 4082 Shelbourne St.
477-0191

RETIREMENT SPECIAL TOD HOUSE 2323 HAMIOTA ST.
1 bedroom, 1020 sq. ft. concrete and steel building. 1½ bathrooms, heatilator fireplace, washer and dryer, window in the fully-equipped kitchen, close to all facilities including one bus to town. All corner suites. Open Tues.-Sat. 1:30-4:00 or phone H. Blake 383-4372.
JACK MEARS
OAK BAY REALTY LTD.
598-3321

1-BED CONDO $22,500
In city condo, suit single buyer. Near town, shopping and theatre. Good terms or cash.
BOWDEN REALTY 383-5524

COUNTRYSIDE IS SOLD OUT
We are now taking enquiries on FAIRFMEADOWS, a blending of self-owned and rental homes. Please call 652-4461.
E.Y. CONSTRUCTION LTD.

258 CONDOMINIUMS

ROCKLAND FIREPLACE
Much sought after, well designed 2 bdrm. unit in small quite well managed building featuring ensuite plumbing and utility room. Southern exposure, beautiful fireplace. Within easy walking distance to downtown. Exclusively offered at $59,900.
Lee Wrobel — Randy Small
385-1431 388-6275
No. 865 and 654
British American Realty Ltd.

2 CONDOS
#1—$29,500
—1 Bedroom
—well maintained
#2—$39,500
—2 bedrooms
—2 baths
—very large kitchen
—very large kitchen
—Quiet ground floor
FRANK KSALE PAGER 738
THE PERMANENT 382-9191

$39,900
625 ADMIRALS ROAD
Top floor, 2 bdrm. corner suite with exceptional views. Ensuite bath off master bdrm. OPEN TO VIEW 1:30-3:30 weekdays or phone CLARE BROCK 598-3321 or 592-2173. MLS 38451.
JACK MEARS OAK BAY REALTY LTD.

MOTHERS DAY!
Here is a bright one bedroom condominium in a super building. In excellent condition and designed for the elderly. Close to Beacon Hill Park and downtown shopping. Price $30,500. Call me for private viewing.
ERNEST WILLDEN 383-0640
National Trust 595-2121

259 TOWNHOUSES

TURGOOSE POINT ESTATES SEAFRONT TOWNHOUSES
21 Prestigeous Homes On Saanichton Bay
Open To View Sat. and Sun 1-5 Daily 2-8
2654 LANCELOT PL.
(off James Island Rd.)
North on Pat Bay turn right on Mt. Newton X Rd. and Follow the signs.
$92,000 - $118,000
Turgoose Point Estates reflect the careful planning and construction in creating CAREFREE LIVING to suit the most discriminating purchaser.
Priority has been given to preserving the THREE ACRE treed setting offering approximately 800 feet of PRIME WATERFRONT on Saanichton Bay.
Your choice of FIVE DIFFERENT MODELS. Without a doubt TURGOOSE POINT ESTATE TOWNHOUSES rank with the finest and most prestigeous waterfront developments in the GREATER VICTORIA AREA.
Victoria Realty Ltd.
386-3585

THE SEAHAVEN
897 Admirals
Excellent Opportunity
WE BELIEVE WE HAVE THE BEST VALUE IN TOWNHOUSE ACCOMMODATION IN VICTORIA. NOW IS THE TIME TO BUY EITHER A TWO OR THREE BEDROOM TOWNHOUSE SITUATED ON A PARK—LIKE SETTING FOR CAREFREE LIVING. ALL HOMES HAVE HEATILATOR FIREPLACES IN THE SPACIOUS LIVING ROOMS, SMARTLY DESIGNED KITCHENS WITH FULL APPLIANCES AND MOST HOMES HAVE DOUBLE CARPORTS AND FULL BASEMENTS.
Open Daily 1-5 p.m.
Or contact for personal viewing.
WESTMONT REALTY
388-4434

WESTERN CONTEMPORARY
This brand new 2-bedroom cedar contemporary strata home is really different. Feturing skylit well through three level mezzanine, vaulted living room, skylit soaking tub with separate shower, cedar faced fireplace, custom teak cabinets, skylit basement, 1½ bath with 3-piece roughed-in basement. Double underground garage. Close in, quiet residential area of ARBUTUS RIDGE. Fenced and landscaped. No maintenance fees, no committees. Direct from builder at $85,000.
To view this truly distinctive home, cal today.
MOORE & CAMPBELL DESIGNER BUILDER CO. LTD.
385-4227 384-2131

REDUCED REDUCED
Only 4 in unit and now drastically reduced — vendor says sell! 2 bedrooms with basement that has laundry, family room and play area. Lovely large private sundeck, underground parking in popular James Bay. Now $49,800. ML.
JEAN McMICHAEL 477-9113
THE PERMANENT 382-9191

SWAN LAKE - $38,500
Spacious, attractive 3 bedroom townhome, with patio and fenced backyard. 479-0772.

263 GARAGES FOR SALE, RENT OR WANTED

WANTED: GARAGE TO STORE 2 cars, must be able to lock. 388-6481, 8 am to 5 pm.

WANTED GARAGE TO RENT for storage, phone between 5-7pm. 592-0492.

WANTED TO RENT GARAGE separate from house. Langford area. 598-7566.

BUYING OR SELLING CLASSIFIED ADVERTISING CAN FILL YOUR NEEDS

265 HOUSES WANTED TO BUY

BUNGALOW, CASH UNDER $50,000. 3 bedrooms within 4 mile radius of Victoria, no realtors, 477-1257.

PRIVATE PARTY REQUIRES older home. I will purchase for cash. 479-2209.

265 HOUSES WANTED TO BUY

DUNSMUIR 388-7868

WANTED
By an Albertan — A MANSION. The Older and Bigger — the Better — All Cash — preferably in Rockland area. Call Leo Pigert 388-7868 or 598-1975 Res.

URGENTLY NEEDED
Side by Side duplex in Jubilee-Oak Bay-Fairfield area. Call Leo Pigert, 388-7868 or Res. 598-1975.

ONTARIO LADY AND DAUGHTER
Urgently require 2 or 3 bedroom home with or without basement up to $68,000. Cash!
388-7557 Ben Greig 598-3105

OLDER LADY
Requires 2 bedroom home with small garden. Must be close to bus line. Cash up to $55,000.
388-7557 Ben Greig 598-3105
Capital City Realty Ltd.

DOCKYARD EMPLOYEE
Requires a nice, starter home with two bedrooms, basement optional. Must have nice-sized lot. MAX: HIGH 40's. ALL CASH. CALL CHRIS GREIG 386-6164 CASTLE PROPERTIES LTD. or 386-1296 res.

ABOVE AVERAGE
Prestige homes required for QUALIFIED buyers. Have we seen yours??
PLEASE CALL NOW!!
TED PINFOLD 595-2413
PACE PROPERTIES LTD.

OTTAWA COUPLE
Urgently require two or three bedroom home in nice residential area. Cash to $70,000. Should be close to bus line.
388-7557 Ben Greig 598-3105
Capital City Realty

MOTHER AND 5 CHILDREN want large lot or property with old house, barn, or building. Have small down payment and need owner's help financing. Please help, we're desperate. Sooke or Shawnigan Lake area or close. 598-5867.

YOUNG COUPLE
require older 2 or 3 bedroom home any nice area up to $50,000. FREDDY STARKE 386-6164 or 595-1175. CASTLE PROPERTIES LTD.

CASH PAID
If your house is suitable for rental purposes call my Agents, Lee Wrobel and Randy Small, 385-1431.
British American Realty Ltd.

URGENT
Investor requires subdividable property. Up to $250,000. Anywhere on Island.
388-7557 Alex Tait 477-8522
Capital City Realty Ltd.

REALTORS
Wanted: House near University suitable to rent out. Have $13,000 boat for partial D.P. 477-3039 after 6.

SPACIOUS FAMILY HOME IN good area within the city, prefer newer home, cash purchase. 658-5097.

268 LISTINGS WANTED

CONDOMINIUMS WANTED
LYNN HOLMES 386-6762
LANDMARK PROPERTIES

270 EXCHANGE REAL ESTATE

10 ACRES SEAVIEWS
Prime property with excellent potential, owners will consider trade for home in Saanich.
FRANK SALE PAGER 738
THE PERMANENT 382-9191

OLDER COMPLETELY REDEcorated 2 bedroom, full basement country home on 9½ acres at Fort St. John. Appraised at $62,000, will trade for town or country home in or near Victoria, suitable for young family of 4. For further details 656-3395.

271 LOTS FOR SALE

Park Pacific
Proudly Presents
DEAN PARK ESTATES
PHASE 2 IS NOW OPEN FOR PUBLIC VIEWING
54 additional superb lots in a beautiful natural setting. Most of these new lots have spectacular ocean views of Haro Strait, Mount Baker and the Gulf Islands.
Located in North Saanich on the slopes of Mount Newton adjoining John Dean Provincial Park. Fully serviced lots with a minimum area of 15,000 square feet. Priced from $34,000. Choose your home site now while the selection is the greatest.
Entrance close to Panoramic Recreation Centre on East Saanich Road. From Pat Bay Highway turn off at McTavish.
SALES OFFICE
656-7041
10:30-4:30
OR
Mike Ruddy
656-4089
or
388-6275
Pager 792
383-4124 anytime
Park Pacific Investment Ltd.

BEAUTIFUL SECLUDED 2 acre lot with sea view, frontage on Agarius and Pegasus, two miles up Rocky Point Rd. Water and hydro. $35,000. 478-8520.

LARGE WOODED LOTS SERVICED, 3 M CIRCLE ON MINA AVE. FROM $28,500. CALL VIDCO 388-4232.

SOOKE. SUPERIOR WOODED lots on excellent road, 2 to 3 acres from $22,000. Mountain views. 642-5508.

CENTRAL SAANICH 8900 SQ. ft. lot, few trees, fully serviced in quiet cul-de-sac. $29,500. 652-1579 after 6pm.

SHAWNIGAN LAKE HIGH SEcluded 2 acre lot in village, lake view, fenced, some outbuildings. $23,900. 743-5059.

MILL BAY SEAVIEW LOT, APproximately ½ acre. Water and Hydro. Mobile home OK. $19,000. 658-5356.

BEAUTIFUL ROCKLAND LOT. $49,500. Byron Price & Associates Ltd., 385-2458.

271 LOTS FOR SALE

At BROADMEAD
WE HAVE IT ALL
Sunny seaviews, meadows, private lanes, rocky outcrops, treed seclusion, quail, pheasant and more. If you've been looking for that special spot for your new custom residence, visit us at Broadmead, a community of quality homes, created with care to preserve and compliment its unique natural beauty.
. . . 100-ft. wide lots are not the exception in Broadmead . . .
. . . space to live, to grow, to enjoy casual country living . . . yet just 10 minutes from city centre
We have an excellent selection of ⅓ to ½-acre home sites available for viewing, priced from $31,500 to $44,500.

TAKE THE FIRST STEP TO BETTER LIVING!
Visit us at our office-display home, 950 Royal Oak Drive
8:30 A.M.-5:00 P.M. 658-5291
or call
Jeannie Dewhurst
Royal Trust Corp.
384-8001 or 658-8980

5 "ROCKLAND" LOTS
Offers invited on prices from $49,900 on these lots located on new quiet street. BUILDER'S TERMS are available.
CALL ME!
SPENCER LEE
386-3124 477-3593
Seaspray Properties Ltd.

PRESTIGE LOTS
1. ROYAL OAK:
10 left! Nice rural setting, views, convenience. From $26,900.
2. JOHN DEAN PARK:
3 left only! Lovely, treed, ½-acre, minutes from town. $29,500.
10 LOTS HAVE SOLD IN 3 WEEKS, SO CALL NOW!
GLENN NICHOLLS
598-5144 598-7689
T.E. Mann & Associates Ltd.

NORTH SAANICH 1 ACRE PLUS
Serviced lots ranging from .99 acre to 1.64 acres. Zoned rural 3 which permits a horse. Excellent treed home sites. Your choice of 13 lots which are offered at $49,900 each. For further information about this imaginative new development call:
Ted Walford Office Bill Remple
598-1420 477-1841 658-5794
BLOCK BROS. REALTY LTD.

SEA VIEW LOT
9,200 sq. ft. level lot on a quiet cul-de-sac. Good residential area in Sidney—100 yards to beach. View of the sea and islands. Newly surveyed, sewer and water connections on lot and paved road. Ideal for gardener, flat for 600 yards to shops. Exclusive at $28,000.
656-3924 MAJOR LACE 656-2438
MONTREAL TRUST

10 LOT SUBDIVISION IN NANAIMO
10 large lots (7500 sq. ft. plus) that form their own cul-de-sac, fully serviced with sewer, water, paved street and curbs. Full price $109,000 with good terms to responsible purchaser. Call Engineered Homes, 385-6211. Eves. Harry Atkey 598-1737.

Fully Serviced Lots Owner/Developed $26,500 and Up
Builders Terms
Saanich & Mckenzie
By Swan Lake Area
Phone 383-1141
Or Roy at 388-4497
Dianne at 383-0408

PANORAMIC VIEW
Fully serviced 60x111' lot within 3 minutes of downtown, high elevation provides views extending from city centre around to Mt. Tolmie. We can provide design and building services.
Priced Realistically $42,500
658-8167
David Chapman Construction

BROADMEAD
Beautifully high, bright, half acre lot ready for your own custom home. Definitely one of the finest lots in Broadmead. For your personal viewing please phone:
386-2111 DAVE HELM 595-2658
MONTREAL TRUST

LOTS CLOSE TO UVIC. LET US CUSTOM BUILD your next house. Do some of the work yourself and save money. Buy from a known Builder that has been building houses in this area for 24 yrs in Victoria. Contact Mrs. Pat Saulnier, Kasapi Const. Co. Ltd., 538 Dupplin Rd. at 386-6191 or res. 384-2197.

HIGH QUADRA
75x115 lot between good new homes. Lodge Avenue, just off Quadra. Plenty of trees, high, rock in background. Priced reduced to $26,500 (tax assessment: $27,700). Otto Leesment, 382-8937.

ARDMORE
Gently sloping to the west. .76 acre treed lot. Road on 2 sides. Located in area of fine homes. Offered at $33,000.
656-6958 Ben Richardson 656-5584
656-5337 Ted Phillips 656-5584

PRIVATE One Acre Lot
With southern view in North Saanich "Deep Cove". Secluded and well treed. End of the road lot. Perc tested $34,000. 595-6162. 5p.m. to 10 p.m. No agents.

CENTRAL SAANICH
Large lots (10,000 sq. ft. plus) foundation and plans included. Fully serviced and close to the sea. 8 lots and 7 different plans to choose from. Priced from $26,000. Call Engineered Homes, 385-6211. Eves. Harry Atkey, 598-1737.

LOTS FOR SALE
Large lots, all underground services, curbs, paving and street lighting. Area of fine homes. From $28,500. Terms.
MARCONI REALTY 386-3941

COUNTRY LIVING ONLY minutes from downtown. A nicely treed 1½ acre lot near Florence Lake. New well with 4 gal. a minute flow. Perk tested. Only $26,900. Terms available. Bill Fife 388-7557 Capital City Realty.

TWO LOTS FOR SALE OR WILL custom build. Sea view, 95x150 on Circle Drive. $30,000. On Dunmore Rd., 75x187 cleared, ready to build. $26,500. Cottyn construction. 478-3706

LARGE EASY CARE ROCKY lot located on Cedar Hill. Asking $34,500. Larry Haddon 592-7735. British American Realty Ltd. 385-1431.

COOK AND MAPLEWOOD area, over 7000 sq. ft. of level lot. $26,500. 479-8462.

BUILDING LOT FOR SALE. Langford area. Phone 478-7991 after 6 pm.

NICE LOT FOR SALE, SIMSON Sears area, 60x118. $31,500. Phone after 6 pm. 477-7332.

SEAVIEW, MILL BAY, LARGE lot with water. $23,500. 743-2421.

273 PROPERTY FOR SALE

COMMANDING PANORAMIC VIEWS

o Sooke Inlet and Olympic Mountains, across from famous "Grouse Nest" with sunfilled Southwest exposure. Two outstanding properties of 10.35 and 7.3 acres on Sooke Road with good timber and rich soil. Excellent building site for a discriminating party. The price is right: British American Realty Ltd. 385-1431. George Breiter 478-8493.

1.5 ACRE IN SASEENOS, cleared and level, close to schools and stores, $30,000. 642-3790.

274 PROPERTY WANTED

CASH FOR

Land for development for subdivision, lots in the Victoria area. Kasapi Construction, 386-6191.

280 ACREAGE FOR SALE AND WANTED

P.R. B
P. R. BROWN
AND SONS LTD.
"The People To See"

182 ACRES
Can be subdivided — has water and good access. 15 miles from town. Offers.
David Scott 385-3435

10 ACRES
MAKE AN OFFER! Two lots left. Vendor will look at all serious offers. Each lot has some meadow, double creek frontage and trees. Located in Sooke. For more information call.
David Scott 385-3435
P.R. BROWN & SONS LIMITED

DUNSMUIR 388-7868

WANTED
2-3 ACRES. CLOSE IN. DOES NOT HAVE TO BE SUBDIVIDABLE. ALL CASH. CALL: EVAN WILLIAMS 388-7868 OR 388-5464 PGR. 745 OR LEO PIGERT 598-1975 OR 388-7868.

10 ACRES SEAVIEWS
Prime property, fantastic potential, 8 acres arable land, 2 with trees, city water.
FRANK SALE Pager 738
THE PERMANENT 382-9191

BY OWNER: 10 ACRES IN METCHOSIN. Views of Juan de Fuca, Olympic Mountains and Mt. Baker. ¼ mile of road frontage, level areas, 1 acre cleared, hydro, arbutus and fir trees. $59,000. 479-0160.

YOUNG MAN WITH TRAILER looking for secluded spot to move to immediately, will caretake or rent, have references. 478-2924.

10 ACRES, $2,900 DOWN. Trees, river. Price $39,800. Cobble Hill. 388-6876.

CHOICE RESIDENTIAL PARCEL by owner, Elk Lake, under 5 acres. 658-5074.

285 UP ISLAND PROPERTIES

NORTH PENDER ISLAND
COME JOIN ME — SEE THESE VALUES

A very fine home nestled among the evergreens. Sunny area and landscaped to suit even the most critical eye. Listed at $63,000. Worth every penny. See this beautiful property now, then buy. Exceptional opportunity, framed and completed cottage. Except for inside — you finish to your own ideas, good location. A steal at $26,000.
3-bedroom home with nice view, $32,000.
2-bedroom home on large lot, $35,500.
2-room cabin on sewered, view lot, only $13,900.
2-bedroom charming older home, $26,700.
Reduced $10,000 to $45,000. 2-bedroom home, almost completed, on lakefront.
Waterfront lots, $32,000, $35,000 and $40,000.
View lots to $15,500.
Inland Property, good selection, as low as $5,500.
The Bahamas of Canada are waiting for you. Call Ted Dever, 112-629-3434 or 112-926-6811.
MACAULAY NICHOLLS MAITLAND & CO. LTD.

P.R. B
P. R. BROWN
AND SONS LTD.
"The People to See"

PARKSVILLE
APPROX: 13 ACRES
Treed with some slope and creek. Possibility of sub-dividing. Asking $69,500.

DEVELOPERS
More than 48,000 SQ. FT. in Parksville. Possibility of 6 residential lots. Sewer and water available. Asking $47,500.
385-3435 JOHN EVANS 477-4452
P.R. BROWN & SONS LTD.

APARTMENT SITE
2 acres zoned RM III, pre-paid services, view of water and mountains, good for about 60 units. Priced to sell, thriving up island community, phone 112-339-4221.

WATERVIEW RETIREMENT home; two bedrooms livingroom, kitchen, workshop, tool shed, greenhouse, close to Beachcomber marina, fridge, stove, and drapes included. $42,000. 112-468-7354 after 6 pm.

BY OWNER, 3 BEDROOM Shawnigan home on treed ¼ acre. 1325 ft. 2 years old. Fireplace. Appliances, drapes. View. $47,900. Trades? 743-4246.

LONG BEACH, CLOSE TO water, ½ acre, privacy, house 21x40, oil furnace, fireplace, $35,000. 479-3131.

SEAVIEW, MILL BAY, LARGE lot with water, $23,500. 743-2421.

ONE ½ ACRE VIEW LOT, MILL Bay, community water. 743-5861.

290 FARMS FOR SALE AND WANTED

"ESTATE SALE"
Reduced to $62,000. Must be sold. 2 acres of good flat farm land at 1642 Keating X Rd. Older two bedroom home in need of repairs. 10 year old barn in good shape. On municipal water. Exclusive with
OLE KNUDSON 479-2764
Royal Trust 384-8001

293 GULF ISLAND PROPERTIES

GABRIOLA ISLAND
$10,000
High, heavily treed lot in the popular Clamshell area on the sunny south side of this beautiful island with water and valley view. Over ½ acre. Hydro available also schools, stores and marina. 15 min. ferry trip to downtown Nanaimo. Hourly service. Camper and outhouse included. Sign on property. Lot 32 off Stokes Road off South Road. (MLS)
386-7521 JOHN PLATT 383-2700
BOORMAN INVESTMENT CO. LTD.
612 FORT ST.

Deaths and funerals

305 DEATHS and FUNERALS

BERGL — In Victoria, B.C., on May 7, 1979, Mrs. Anna Bergl, aged 89 years, late residence, 1450 Hillside Avenue. Predeceased by her husband, Joseph J. Bergl, on September 16, 1973. She leaves her daughters, Marie D. Martin, Portland, Oregon, Hilda A. McLaughlin, Victoria, B.C.; son, Joseph A. Bergl, Ottawa, Ont.; 2 grandchildren; 11 great-grandchildren and one great-great-grandchild.
Service in the Sands Mortuary Limited, "Family Chapel of Memories," 1803 Quadra Street, Victoria, B.C., on Wednesday, May 9, 1979 at 1:00 p.m., Rev. Father Ponic officiating. Interment at Royal Oak Burial Park.
SANDS — VICTORIA

CHAMBERLAIN — John A. of Sidney, B.C. peacefully at Saanich Peninsula Hospital on May 5, 1979. Age 82 years. Survived by his loving wife, Isabel; one step-daughter, Mrs. W. A. Gordon (Prince Rupert); three grandchildren and four great grandchildren. Mr. Chamberlain was a Veteran of the First and Second World Wars.
Private family service. Interment Shady Creek Cemetery. Flowers gratefully declined, donations may be made to the Salvation Army. Arrangements through the Memorial Society of B.C. and First Memorial Services Ltd.

ELDRIDGE — Brent suddenly on May 5, 1979. Aged 20 years. Survived by his fiance, Heather McMillan; mother and father, Mr. and Mrs. Milton Eldridge; one brother; one sister of McKenzie, B.C.; grandparents, numerous uncles, aunts and cousins in Saskatchewan. Brent was very active in Juvenile Football.
Funeral service Wednesday, May 9, at 1:00 p.m. in First Memorial Chapel, 4725 Falaise Drive. Rev. R. Sansom officiating. Flowers gratefully declined, donations to the charity of ones choice would be appreciated. Arrangements through First Memorial Services Ltd.

ELFVEN — On May 5, 1979. Mr. Albert Nils Elfven, aged 78 years, born in Sweden, late residence, 6775 Blanchard Road, Sooke, B.C. He leaves his wife, Anna, at home; his family, Joseph and Lynn Zigay and Edward and Dawna Zigay; also 10 grandchildren and three great grandchildren.
Service in the Sands Funeral Chapel of Heather, 317 Goldstream Avenue, Wednesday, May 9 at 10:00 a.m. Pastor H. G. Bickel officiating. Cremation.
SANDS—COLWOOD

GOLDS — Henry Edward (Harry) departed May 4, he was 79. He was born in Guildford, Surrey, England; was in the British Navy in the First World War. Survived by his loving wife, Gertie; his daughter, Mary and grandchildren of Crown Point, Indiana, U.S.A.; four sisters in England.
His wishes were, cremation. In lieu of flowers a donation to the Salvation Army. A Private memorial service will be held at a later date. Arrangements through the Memorial Society of B.C. and First Memorial Services Ltd.

HARDY — Albert T. on May 6, 1979 at his residence, 106-562 Simcoe Street. Age 64 years. Survived by his beloved wife Margaret; one brother, Charles (Vancouver); son, Tom and daughter-in-law Joan Hardy, Victoria; daughter, Marie and son-in-law, John Medford, California; four grandchildren.
No service by request of deceased. Private Cremation. In lieu of flowers donations to the Canadian Cancer Society would be appreciated. Arrangements through the Memorial Society of B.C. and First Memorial Services Ltd.

JANE — Barbara R. of Victoria formerly of Comox, B.C. after a lengthy illness on May 5, 1979 in her 80th year. Survived by her husband, Richard E.; one daughter, Mrs. R. Michelin (Mildred); one grandson, Geoff Comox and one granddaughter, Barbara Nairn (Williams Lake); three great-grandchildren.
Private Cremation. Flowers gratefully declined, donations may be made to Glendale Hospital for Mentally Retarded Children. Arrangements through the Memorial Society of B.C. and First Memorial Services Ltd.

MORRISON — Passed away on March 10, 1979 in Vancouver General Hospital Dr. Robert Donald Morrison in his 63rd year, late of 735 Thacker St., Hope, B.C. Survived by his loving family, wife Frances; four daughters, Mrs. J. (Sheila) Pope, Sechelt; Mrs. G. (Marilyn) Burns, Prince George; Miss Evlyn Morrison and Miss Kamala Morrison, Vancouver; one son, John, Vancouver; one grandson; one sister, Mrs. Aileen White, Los Angeles.
Funeral Service was held on March 13, at Hope United Church, Rev. Charles Richmond and Rev. Paul McMullan officated. Interment in Mountain View Cemetery, Hope. If friends so desire donations were accepted to the Canadian Cancer Society. Henderson's Funeral Home, Chilliwack, Directors.

ROSS — On May 6, 1979, at the Victoria General Hospital, John Frederick William Ross, aged 95 years, of 934 Collinson Street, a long-time resident of Victoria. Beloved husband of Roena, he also leaves his granddaughter, Wanda Frye, of Olds, Alberta; several nieces and nephews. He was a Past Master of Kindersley Lodge AF and AM No. 86, G.R.S., Kindersley, Sask.
Funeral service in the FAMILY CHAPEL of McCall Bros. on Wednesday, May 9 at 11:00 a.m. followed by cremation (Flowers gratefully declined. Friends, so desiring, may contribute to the charity of their choice).

The Lord is my Shepherd
I shall not want
He maketh me to lie down in green pastures
He leadeth me beside the still waters
He restoreth my soul
He leadeth me in the path of righteousness for his name sake
Yea though I walk through the valley of the shadow of death
I will fear no evil
For thou art with me, thy rod and thy staff they comfort me
Thou preparest a table before me in the presence of mine enemies.
Thou anointest my head with oil
My cup runneth over
Surely goodness and mercy shall follow me all the days of my life and I will dwell in the House of the Lord forever.

294 MAINLAND AND OUT OF PROVINCE PROPERTIES

OLDER COMPLETELY REDECORATED 2 bedroom, full basement country home on 9½ acres at Fort St. John. Appraised at $62,000. For further details 656-3395.

305 DEATHS and FUNERALS

SALMON — In Victoria on May 6, 1979, The Rev. Dr. E. Frank Salmon in his 96th year of 277—2251 Cadboro Bay Road, one time Dean of Christ Church Cathedral, Ottawa, born in Reading, England and a resident of Victoria since 1965. He is survived by his loving wife, Elizabeth; two sons, Read of Shawnigan Lake and Cuthbert of Stillwater, Oklahoma; two daughters, Mrs. Arthur Caulfeild of St. Andrews, N.B. and Mrs. K. D. Whatmough of Port Credit, Ontario; seven grandchildren; nine great-grandchildren.
Funeral service in St. John's Church Chapel, Quadra at Mason Streets, on Wednesday, May 9 at 1:30 p.m. with the Rev. Canon W. Hill officiating followed by cremation with interment at St. John, New Brunswick. (Flowers gratefully declined). McCall Bros. Funeral Directors in charge of arrangements.

STEGGLES — Edgar Charles Steggles, age 57 years, of Salt Spring Island, passed away suddenly, May 6, 1979. He leaves to mourn loving wife, Daisy; one son, David; one daughter, Shirley, all at home; also two brothers, Bruce in Montreal, Arthur in Ottawa; one sister, Edna in Ontario.
Funeral service will be held 2 p.m., Wednesday, May 9, in the Ganges United Church, Reverend Dr. V. McEachern, officiating. Cremation. Flowers gratefully declined, donations may be made to the T.B. Association of Canada. Arrangements by Goodman's Funeral Home, Ganges.

VEERKAMP — In hospital, on May 5, 1979, Mr. Bernardus Hendrikus Veerkamp, aged 74 years, born in Rijswijk, (Z.H.) The Netherlands and a resident of Victoria, B.C. for the past 5 years, late residence, 10 Hibberson Crescent. He leaves his loving wife, Elizabeth; daughter and son-in-law, Maria and Olfert Hupse, Victoria, B.C.; two grandsons; three granddaughters; three great-grandchildren; brother, Mr. John Veerkamp, Victoria, B.C.; nieces and nephews.
Prayers in the Sands Mortuary Limited "Family chapel of Memories," 1803 Quadra Street, Victoria, B.C., on Tuesday, May 8, 1979, at 7:00 p.m. Mass will be celebrated in Sacred Heart Church, 4040 Nelthorpe Street, on Wednesday, May 9, 1979, at 11:00 a.m., Rev. Father Guy celebrant. Cremation. Flowers gratefully declined.
SANDS — VICTORIA

WALLACE — Mary of Victoria, B.C. peacefully at Royal Jubilee Hospital on May 6, 1979 in her 77th year. Survived by her husband, Robert; two grandchildren; four great-grandchildren. Mrs. Wallace was a member of Eastern Star Chapter 17 and also a member of daughters of the Nile.
Private family service. Cremation. Flowers gratefully declined. Arrangements through the Memorial Society of B.C. and First Memorial Services Ltd.

WICKHAM — In Victoria, B.C. on May 6, 1979, Mrs. Ethel May Wickham, aged 81 years, born in Winnipeg, Manitoba, late residence, 712 Yates Street. Predeceased by her husband, Joseph Wickham on January 19, 1962. She leaves her daughter and son-in-law, Margaret and Michael Makow, Metchosin, B.C.; five grandchildren and her brothers, George and Ernest Kelly, Winnipeg, Manitoba. Mrs. Wickham was a life member of the Royal Canadian Legion, Pro Patria Branch, No. 31, Victoria, B.C.
Service in the Sands Mortuary Limited, "Family Chapel of Memories" 1803 Quadra Street, Victoria, B.C. on Thursday, May 10, 1979 at 11:00 a.m. Interment at the Royal Oak Burial Park.
SANDS — VICTORIA

WONG — Kum (Sam Kee), in Victoria, on May 5, 1979, in his 95th year. Born in Canton, China and a resident of Victoria since 1910, late residence 1856 Laval. He is survived by his loving family; sons, Austin, Bill, Soo, Jack and Jim; daughters, Mrs. Ben (Joan) Cha of Vancouver, Mrs. Ben (Joyce) Lee of Kelowna, Lana Wong and Mrs. Edward (May) Chow of Victoria, 16 grandchildren. Predeceased by his wife, Woo Shee and daughter, Mrs. Peter (Kay) Chow of Vancouver.
Funeral service will be held Wednesday, May 9, at 2:00 p.m., in Hayward's Thomson and Irving Chapel, Pastor Steve Wong officiating, followed by interment in Royal Oak Burial Park. Flowers gratefully declined. Donations, if desired, may be made to The Chinese Public School or Lions' Easter Seal Fund.

309 IN MEMORIAM

PRICE- In loving memory of Lillian, who passed away May 5, 1975.
You will always be remembered by husband Jack, daughters Jacqueline and Barbara, sons Joseph and Clifford, mother Louise and brother Kelly.

THEY SHALL GROW NOT OLD AS WE WHO ARE LEFT GROW OLD, AGE SHALL NOT WEARY THEM, NOR THE YEARS CONDEMN, AT THE GOING DOWN OF THE SUN, AND IN THE MORNING, WE WILL REMEMBER THEM.
WITH GRATITUDE, SANDS

310 FUNERAL DIRECTORS

McCall's

TUESDAY
CARLSON
Infant Daniel Wayne
10:00 a.m. ST. JOSEPH'S CHURCH
MACADAM
Mrs. Florence Alice
2:00 p.m. FAMILY CHAPEL
DAVIS
Miss Lila Laureen
3:00 p.m. FLORAL CHAPEL

WEDNESDAY
ROSS
Mr. John Frederick
11:00 a.m. FAMILY CHAPEL
SALMON
The Rev. Dr. E. Frank
1:30 p.m. ST. JOHN'S CHURCH CHAPEL
JOHNSTON
Mr. Harvey Austin
3:00 p.m. FLORAL CHAPEL
TO BE ANNOUNCED
SMITH
Mr. Frederick Arthur

McCALL BROS. Funeral Chapels
1400 VANCOUVER STREET AT JOHNSON
For Funeral Information
Phone 385-4465

Hayward's (B.C. Funeral Co.) Thomson & Irving
Funeral Chapels
1625 Quadra St.
386-3505

CUNNINGHAM FUNERAL CHAPEL
1155 FORT STREET
Phone 384-5512 or 384-8626
Offering dignified moderate service for all. Geo. S. Cunningham, owner, manager.

FIRST MEMORIAL SERVICES
Serving the Public and Exclusive Area. Undertakers for the Memorial Society of B.C. 658-5244.

310 FUNERAL DIRECTORS

Sands

FAMILY OWNED and OPERATED Since 1912
Victoria's 2 Dignified and Reverent Chapels
"Memorial Chapel of Chimes"
"Family Chapel of Memories"
1803 Quadra St.
Your Seven community chapels

VICTORIA	388-5155
SIDNEY	656-2932
COLWOOD	478-3821
DUNCAN	746-5212
LADYSMITH	245-2331
NANAIMO	753-2032

We Care About Vancouver Island Families
Sands

311 MONUMENTALS

STEWART MONUMENTAL WORKS LTD.
ESTABLISHED 1896
Marble fireplace and tabletops.
1403 May St. 384-3452
Memorial of Distinction

Mortimer's Monuments
383-6421
709 KINGS RD. (at Douglas)
FOUNDED 1877

312 FLORISTS

DAISY CHAIN Florist
382-2512 453 SIMCOE ST.

NOTICE OF APPLICATION FOR CHANGE OF NAME

NOTICE is hereby given that an application will be made to the Director of Vital Statistics for a change of name, pursuant to the provisions of the "Change of Name Act," by me:— Pamela Dawn Moffat, of #404—1025 Inverness, in Victoria, in the Province of British Columbia, as follows: To change my name from Pamela Dawn Moffat to Pamela Dawn Miller.
Dated this 4th day of May, A.D. 1979.
PAMELA MOFFAT

NOTICE TO CREDITORS AND OTHERS

In the Matter of the Estate of EDNA IRENE CARROLL, Deceased, formerly of 208-425 Simcoe Street, Victoria, in the Province of British Columbia.

NOTICE IS HEREBY GIVEN that creditors and others having claims against the Estate of the above deceased are hereby required to send them to HITCH & KING, Barristers and Solicitors, 310-1205 Broad Street, Victoria, British Columbia, V8W 2A4, on or before May 30th, 1979, after which date the Executors will distribute the assets of the said deceased amongst the parties entitled thereto, having regard only to the claims of which they then have notice.
T. L. HALBERT, Executor
By His Solicitors,
HITCH & KING
Victoria, B.C.

NOTICE TO CREDITORS

In the Matter of the Estate of HENRY VERNON MORGAN, Deceased

NOTICE IS HEREBY GIVEN that creditors and others having claims against the Estate of the above deceased are hereby required to send them to the Executors, care of JONES, EMERY & CARFRA, Barristers and Solicitors, P.O. Box 1690, Victoria, B.C. before the 10th day of June, 1979, after which date the Executors will distribute the said Estate among the parties entitled thereto, having regard only to the claims of which they then have notice.
MARY ANNA MURIEL MORGAN,
MARGARET ANNE JOHNSON,
THE CANADA TRUST COMPANY
By their solicitors,
JONES, EMERY & CARFRA

NOTICE TO CREDITORS AND OTHERS

IN THE MATTER OF THE ESTATE OF JOHN ALEXANDER GORDON, deceased, formerly of 626 Simcoe, Victoria, Province of British Columbia.

NOTICE IS HEREBY GIVEN that creditors and others having claims against the Estate of the above deceased are hereby required to send them to HITCH & KING, Barristers & Solicitors, 310 - 1205 Broad Street, Victoria, B.C., V8W 2A4, on or before the 31st day of May, 1979, after which date the Executrix will distribute the assets of the said deceased amongst the parties entitled thereto, having regard only to the claims of which they then have notice.
SHIRLEY ANNETTE GORDON,
Executrix
By her Solicitors,
HITCH & KING
Barristers & Solicitors,
Victoria, B.C.

EQUIPMENT AUCTION SALE
SURPLUS GOVERNMENT OF BRITISH COLUMBIA VEHICLES AND EQUIPMENT
APPROXIMATELY: 5 Tandem Graders, 15 Trucks, (½-Tons, Vans, 4-Ton Dumps, Crew Cabs, 4x4s, Panels, 1967-1971 Models.) 3 1971 4dr. Sedans, 2 Pickup Canops., 2 Case 1½-Yard Loaders, 1 Fordson 4x2 Tractor Loader, Chain Blocks and Misc. Motors, Portable Welder and 1 Malsbury Steam Cleanser. 1 1969 Chev. Station Wagon, Yale 3-Ton Chain Block, 1 Tire Bead Breaker, 3 Patching Rollers, 1 Screening Plant . . . Plus misc. items.
To be sold as is where is.
DATE: Saturday, May 12, 1979 at 10:00 a.m.
LOCATION: Ministry of Transportation, Communications & Highways Yard, Kipp Road, Cassidy, B.C. (Approx. 3 miles south of Nanaimo.)
NOTE: Not roadworthy vehicles to be towed away only by certified towing companies. Permits to move roadworthy vehicles on the highway will be available at the sale.
SALE TERMS: Cash or certified cheque. Personal or company cheques not certified will be accepted only if accompanied by a letter of credit from your bank. No exceptions. Plus 4% sales tax.
INFORMATION: Nanaimo Auction Sales Industrial Division, Gary Whitmore: 753-1931

Time to Think Of Fall Colors

GARDENING
jack beastall

Victoria was always known for its magnificent spring gardens, teeming with color and ahead of Vancouver and up-Island gardens by several weeks.

But as the last of the tulips, primroses, and polyanthuses go out of bloom, color disappears from most gardens.

The reason for Victoria not being a city of summer gardens is well known to every nurseryman.

Local gardeners lose all interest in gardening once the spring gardening fever has subsided.

September is different. Children are back at school, vacations are over, and gardeners return to the nurseries looking for new plants to add color to their gardens.

It is these fall flowering perennials that should be planted now. The color range differs from that of spring and summer, for they emphasize the colors of fall, deep gold, bronze, browns, blues, and violets.

We find these colors in the heleniums, rudbeckias, perennial asters, physostegia, chrysanthemums, artemisia, relieved by the white blooms of the cormous acidanthera.

Thirty years ago these plants were bought by the hundred and many are still surviving in gardens although present owners have never heard their names.

Through lack of regular attention the flowers on these plants are small in size compared to their original beauty. The fibrous-rooted kinds should now be lifted and divided, the woody centres discarded, and the young outer growths replanted in groups.

All flowering perennials need this treatment once in three to five years, but timing is important. The summer-flowering group was attended to in April and are now making strong growth.

At the beginning of May we work on those which will flower in the fall, while those in flower now, and the ones which follow in late spring, are tended as soon as their blooming period is over, for they have to make their growth and reach flowering size before the growing season ends.

For a good showing to replace the mass of the old plant, five, seven or nine single pieces are planted in a group about six inches apart.

As each piece is on its own roots the flowers will be many times larger and the overall effect beyond belief. Regular watering is needed through the rest of the summer.

Summer and fall gardens can be more colorful than our spring gardens if we care to make them so.

Crossword By Eugene Sheffer

ACROSS
1 — au rhum
5 Goddess of harvests
8 Strong fiber
12 Isles off Ireland
13 French author
14 Armadillo
15 Parasite on a ship
17 — Descartes
18 Wapiti
19 Breach
20 Possession of value
21 Prohibit
22 Abyss
23 Detecting device
26 Higher than a knight
30 Scent
31 One of the Caesars
32 Lady Chaplin
33 Makes the rounds of taverns
35 Church official
36 Some
37 Fuel
38 Vermont city
41 The heart
42 Early auto
45 Melville's captain
46 Chicken's habitat
48 Word: comb. form
49 Stately tree
50 Greedily eager
51 Stainer
52 Pub order
53 State of disorder

DOWN
1 — Ruth
2 Inland sea
3 Three-masted vessel
4 New England cape
5 Coveted award
6 Soft pith
7 Bishopric
8 Tavern seats
9 Primates
10 Rational
11 Allowance for waste
16 Culture medium
20 Melody
21 Town in Maine
22 To cushion
23 Steal
24 City in Oklahoma
25 June bug
26 Twice
27 Cain's land
28 Chemical suffix
29 Sailor
31 Mata Hari, for one
34 Undivided
35 Merit
37 Singer Eydie
38 Hairless
39 Nautical greeting
40 Storm
41 Summon
42 Rant
43 Sister of Ares
44 Excesss of chances
46 Actress Lillie
47 Sometimes candied

Average solution time: 24 min.

SOL ASA CEDE
EPIC DOG AVON
TARA ORO REND
SHARD ARID
DUN ANIMAL
CRABBED KNIFE
HERO FOG AMES
ANNAL TELLERS
POORER MOB
DEEM OILER
ARAB BUD ROPE
LALO UTE DUES
IBEX SEN TET

5-8

Answer to yesterday's puzzle.

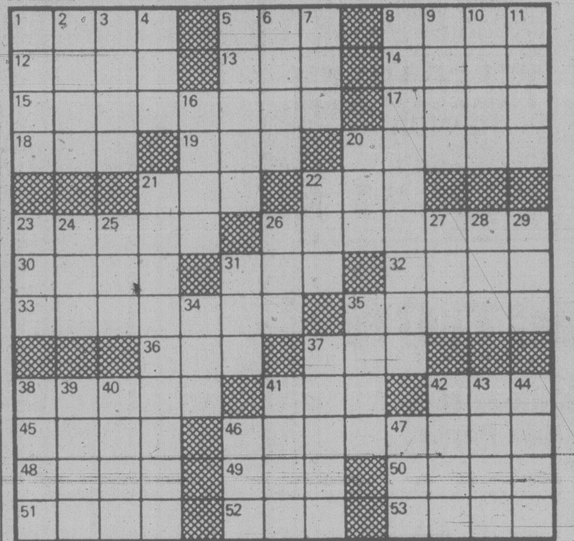

Woman, 28 Found Unfit For Trial

PENTICTON (CP) — Barbara Buddingh, 28, of Penticton was found unfit to stand trial Monday by reason of insanity on a charge of first-degree murder.

Buddingh was charged in the strangulation of her nine-month-old daughter, Melissa Violet, whose body was found in her home March 30.

Provincial court Judge Wilfred Klinger made the ruling after evidence was presented by two local psychiatrists, who reported Buddingh was incompetent to instruct counsel in her defence.

AUCTION
EVERY TUESDAY
AFTERNOON & EVENING
FURNISHINGS
APPLIANCES
COLOR TVs
COLLECTIBLES
AT LEAST 600 LOTS PER WEEK IN 2 SESSIONS
THE AUCTIONEERS AND APPRAISERS FOR VICTORIA AND VANCOUVER ISLAND
LUNDS
AUCTIONEERS & APPRAISERS
926 Fort St. 386-3308

THE CITY OF CALGARY

THE CITY OF CALGARY AND CALGARY ZOOLOGICAL SOCIETY

NOTICE TO TENDERERS

CONTRACT FOR: General Contract — Prehistoric Park located between Memorial Drive and the Bow River flood control channel, west of the Zoo Entry Building.

SCOPE OF WORK: The construction of a Prehistoric Park. The work includes earth-moving and grading to create a strongly-moulded landscape, the formation of artificial mountains and cliffs, and the excavation and construction of two lakes, a stream and two waterfalls. The hill forms will be constructed of compacted fill to be supplied by another contractor and the cliffs will be formed using a variety of techniques including soils cement and stacked natural sandstone boulders. The supervision of boulder placement and the final treatment of soil cement surfaces will be carried out by a team of sculptors to be retained by the client. These sculptors will also construct a group of hoo-doo like forms for which the contractor is to supply material only. The contract also includes the construction of log bridges and retaining structures, fencing and hydro seeding to temporarily stabilize stereo earth slopes. Complete irrigation and drainage systems are to be installed under this contract together with a number of reinforced concrete pump-houses and attendant mechanical equipment.

COMPLETION DATE: December 1, 1979

Tenders in sealed envelopes marked Tender #9171 will be received up to 2:00 p.m. Calgary time, on May 22, 1979, for work described. Tenders shall be mailed or delivered to the director of Purchasing and Stores, The City of Calgary, 1120-10 Avenue S.W., P.O. Box 2100, Calgary, Alberta.

Interested bidders may obtain copies of tender documents, specifications and drawings on or after Monday, April 30 at the office of Bill Boucock Partnership, 2020-12 Avenue N.W., Calgary, Alberta, on payment of $150.00 by cash or certified cheque. Copies of documents may also be viewed on or after April 30, 1979 at the office of the Edmonton Construction Association.

To ensure consideration, all tenders shall be accompanied by both:
- a bid deposit in the form of a certified cheque payable to the Calgary Zoological Society, or a bid bond, either of which shall be for an amount of not less than 10% of the total tender price, including cash allowances and contingencies.
- a consent of surety for 50% performance and, guaranteeing material, labour, and equipment during construction and for a period of one year from the date of issue of the Construction Completion Certificate. Notice to tenderers.

THE LOWEST OR ANY TENDER WILL NOT NECESSARILY BE ACCEPTED. The Calgary Zoological Society reserves the right to waive informalities in or reject all or any tender, or to accept in whole or in part the tender deemed most favourable in the interests of the Calgary Zoological Society. Tenders will be publicly opened in the Purchasing Agent's office following the deadline established for the submission of Tenders.

PUR-250 5-8

Rutherford Village

REGIONAL SHOPPING CENTRE NANAIMO, B.C.

INVITATION TO TENDER
STRUCTURAL STEEL AND METAL DECKING

SEALED TENDERS WILL BE RECEIVED BY DAWSON & HALL LIMITED, 735 CLARK DRIVE, VANCOUVER, B.C. V5L 3J4 FOR THE FOLLOWING WORK TO THE BAY AND ZELLERS-CONTRACT #7813/R230-2.

STRUCTURAL STEEL AND METAL DECKING

TENDERS CLOSE 2:00 P.M. LOCAL TIME, FRIDAY, MAY 18th, 1979.

AT THE OFFICE OF DAWSON & HALL LIMITED, 735 CLARK DRIVE, VANCOUVER, B.C.
THE LOWEST OR ANY TENDER WILL NOT NECESSARILY BE ACCEPTED.

DOCUMENTS ARE AVAILABLE FROM THE OFFICES OF DAWSON & HALL LIMITED. PLANS AND SPECIFICATIONS MAY ALSO BE VIEWED AT:
AMALGAMATED CONSTRUCTION ASSOCIATION OF B.C., 2675 OAK STREET, VANCOUVER, B.C.
NANAIMO CONSTRUCTION ASSOCIATION 2232 WILGRESS ROAD, NANAIMO, B.C.
CONSTRUCTION ASSOCIATION OF VICTORIA, 1075 ALSTON ST., VICTORIA, B.C.

DAWSON & HALL LIMITED
CONSTRUCTION MANAGERS FOR HUDSON'S BAY COMPANY DEVELOPMENTS LIMITED

TWO MORE REASONS YOU'RE BETTER OFF WITH THE NDP
× HANSON, Gordon
× BARBER, Charles
MAY 10

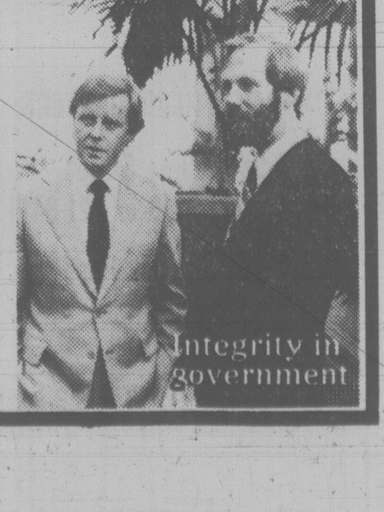

Inserted by the NDP

Royal Oak Cost Up By $8,000 an Acre

A spokesman representing most of the major land owners in the proposed Royal Oak industrial park was shaken Monday night when he was told at a Saanich council meeting that estimated servicing costs had risen from $54,000 to $62,000 per acre.

"The cost comes as a complete shock to me," said Art Kool after the revised estimate had been announced by municipal engineer Clifford Warren.

Warren said there were several reasons for the increase, including the significant reduction in the total acreage now proposed for industrial development and the less economical layout of services envisaged.

When the controversial proposal for the industrial park was revived recently, Warren estimated servicing costs on the assumption they would be spread over a total area of about 97 acres.

But under a compromise plan which Kool has been pushing in the last few weeks, at least 35 acres would be developed residentially.

Warren explained that although the total development cost has decreased to $3.6 million from well over $5 million, the revised figure is spread over only 59 acres of industrial land.

Other reasons accounting for the increase include an additional two acres of buffer strip required, an industrial subdivision layout that's not nearly as "cost-effective" as the original and the fact the revised plan shows more roads per front foot of serviced land.

Kool told council that despite the engineer's explanations he found it hard to believe servicing costs would have to rise $8,000 per acre.

The land owners considered the previous estimate of $54,000 per acre for servicing costs was high, he said, indicating that they may balk at the revised figure.

Although Kool has said in recent weeks that he wants to see his own acreage in the northwest corner of the industrial park developed for residential purposes, he continues to represent other land owners who still want to see industrial development proceed.

He claims his proposal is a happy compromise between their wishes and those of the majority of nearby residents, who continue to oppose the industrial park proposal.

Council finally tabled the whole issue for a week, to allow Kool to discuss it further with the owners of other holdings and spokesmen for the Royal Oak Community Association.

At next week's meeting council will decide whether to call a public hearing.

Turgoose Housing Project Slashed By Board

Planning advisers in Central Saanich have lopped 201 units from a proposed 339-unit housing project at Turgoose Point and suggest that commercial use be added.

The advisory planning commission's recommendation will be discussed by council lands and zoning committee at its next meeting.

The 27-acre site at Mt. Newton Cross Road is zoned for apartment purposes and the developer, Trustcan Realty (Canada Trust), requests down-zoning to permit multiple use of the land, a combination of single family, semi-detached and apartment units.

As recommended by APC, half an acre should be devoted to neighborhood commercial purposes, three acres to apartments and the balance to family housing at a density of three units per acre. Total number of living units would then be 138.

Farmers Harry and Sam Mow have advised Central Saanich council they are taking legal action in connection with a longstanding application to develop part of their Martindale Road property off Patricia Bay Highway for a retail produce outlet.

The application, first made eight years ago, predates adoption of a community plan, which does not allow for that kind of development along the highway.

Deepsea Ships in Port

Esquimalt — Dalmahoy, oil rig in for conversion.

Senanus Island — Chavez, unloading gypsum.

Crofton — Chi Trust, Thamesfield.

Harmac — Maroudio.

Nanaimo — Maya Pioneer, Faro.

Further Study In Wicklow Scheme

A rezoning application for a proposed 11-unit townhouse development on Wicklow Street was tabled by Saanich council Monday night for further study.

The action came one week after council gave the application preliminary approval following a public hearing, at which several residents expressed opposition to the development proposed by J. McLaren Construction Ltd.

The tabling action was requested by Ald. John Mika, who was absent from last week's hearing.

"I have some concerns on this matter that might be resolved if we tabled it until the next council meeting," he said.

A small group of residents carrying placards with messages of the "No More Townhouses" variety were in the council chamber for Monday night's brief discussion.

Campeau Tries Again

First it was on, last week it was off and now — maybe — it's on again.

That's the latest clue in the confusing plot twists and red herrings surrounding the expansion plans for the Town and Country shopping centre.

A spokesman for the owners, Campeau Corporation Ltd., confirmed today that the company is still attempting to put together an economically feasible development plan for a commercial project on Seymour, behind the existing shopping centre.

James Mitchelson, who told the *Times* emphatically five days ago that the group had cancelled the project because land prices were too high, said today: "Nothing is ever finished until you have pulled the plug out of the bathtub."

Asked if he is trying to extend the options, Mitchelson said he would only do so if he could get an indication to that effect from all the property owners involved.

Meanwhile, the only information available to Saanich council Monday night was an unconfirmed report from Mayor Mel Couvelier that the had been given mouth-to-mouth resuscitation.

At the same meeting council gave three readings to a bylaw approving a $12 million shopping centre on the site of the Tillicum drive-in theatre, despite warnings from Ald. John Mika that the project would kill any chances of developing the civic core area between Vernon and Seymour.

Council's rezoning approval for the Tillicum development — a 295,000-square-foot centre — was passed on a 5-3 vote.

FOR INFORMATION OR
TRANSPORTATION
TO THE POLLS PHONE
382-7812 or 382-7233

BAWLF Sam Bawlf, of Victoria, Businessman Social Credit	X
YOUNG Mike Young, of Victoria, Lawyer Social Credit	X

TELEGARDEN
REINDEER
SUNDAYS: 9 to 10 a.m.
98.5
C F M S

CORRECTION

Eaton's Summer Sale Insert in this Paper

Page 8 Items (P14-6 to P14-10)

Potted Geraniums 79¢ to 4.99 each. Due to non-shipment by supplier, this item will not be available in the sizes and prices shown. Eaton's Victoria will substitute
Geraniums 4'' pot each 1.39

Eaton's regrets any inconvenience this change may cause our customers.

EATON'S

Fitting advice

Our sale price, that is, on body-shaping Phantoms.
Shirt, reg. 20.00, **12.00** Skirt, reg. 28.00, **16.00**
This is the shape you'll want to be seen in this summer. Phantom bodywear. And these are the Phantom prices you'll want to pay. Eaton's sale prices. So pick up a body shirt for exercising, swimming or simply feeling cool. Gathered or white trim styles. Cover-up in a wafer light wrap skirt. Both in Qiana nylon, the [illegible] for summer. In the colors for summer (to really show off your tan) — currant, thistle mauve, green and black. Phantoms for summer from Eaton's. Now that figures!

Body Fashions, Floor of Fashion

EATON'S

Store Hours: Monday, Tuesday, Saturday 9:30 a.m. to 5:30 p.m.
Wednesday, Thursday, Friday 9:30 a.m. to 9:00 p.m.

PC

VIC STEPHENS
Progressive Conservative Leader in British Columbia

"Your most important freedom is freedom of choice. **Two** parties which simply alternate in holding power ('your turn — my turn') is never choice enough. British Columbians must always have a **third** choice. On May 10th, that option is Vic Stephens and the Progressive Conservative Party."

SCOTT WALLACE

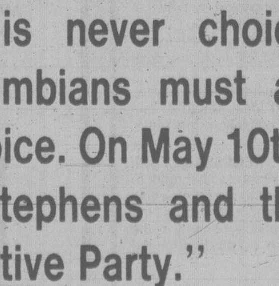

CAMPAIGN HEADQUARTERS:

3937 Shelbourne Street
Phone: 721-3313 or 721-3411

2220 Cadboro Bay Road
Phone: 595-5123

Inserted by the Vic Stephens Campaign Committee

Eaton's May sale

Sunbeam ''Almond'' collection is all what it's cracked up to be — but for less at Eaton's!

79.99

Super size beaters get into every groove. Multi-speed mix-finder dial has the right speed for all kinds of mixing. 300-watt governor controlled motor. 2 bowls: 4 qt. (3.6 l) and 1½ qt. (1.5 l). Beaters eject with twist of the handle.

Small Electricals, Main Floor, Home Furnishings Building

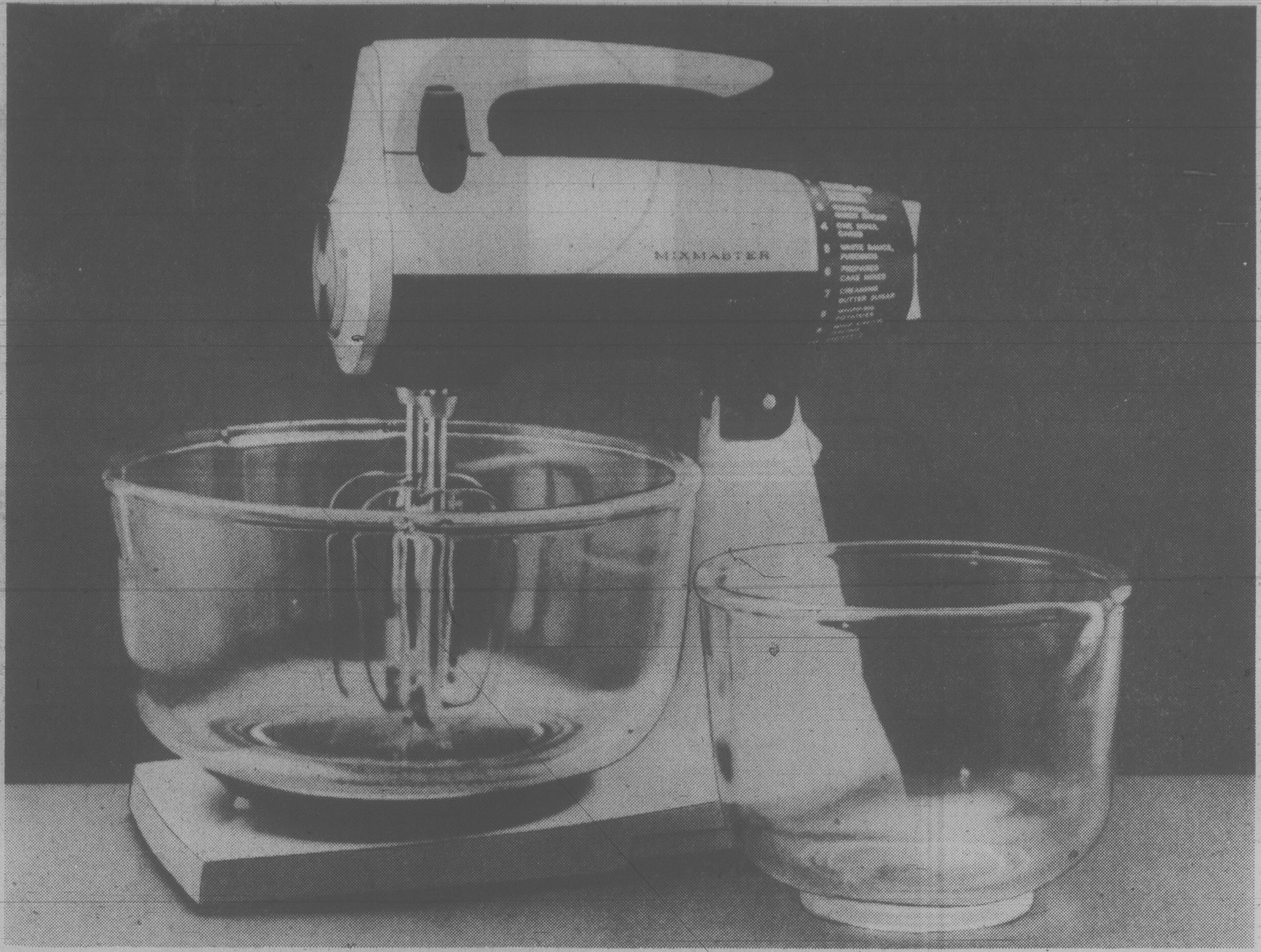

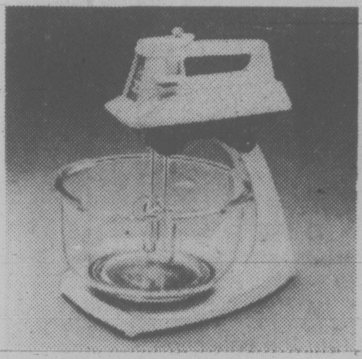

Intermediate mixer, 5-speeds
39.99
A fresh burst of power at each higher speed. 25% more! 135-watt motor. Beater holder. Stand.

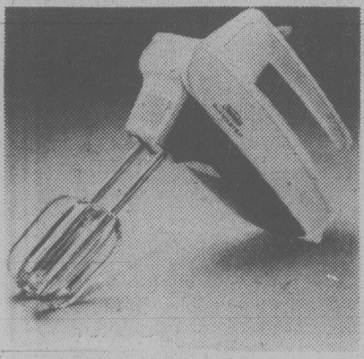

5-speed hand mixer special
23.29
Lightweight, easy to hold, even when mixing dough. 100-watt motor. Beater ejector. Attached cord.

Can Opener/Knife Sharpener
20.59
Compact. Fully automatic. Snap off cutter. Magnetic lid holder. Sharpens any non-serrated blade.
17.89.

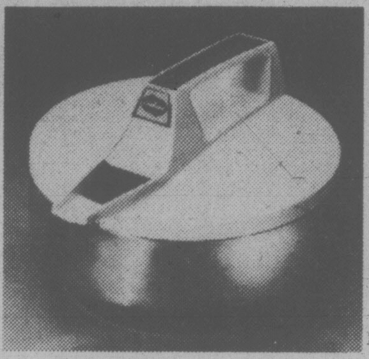

Low profile electric kettle
17.89
Stainless steel vessel holds 2 qts. (2.27 l). Auto shut-off and re-set. 1500-watt element. Great gift idea!

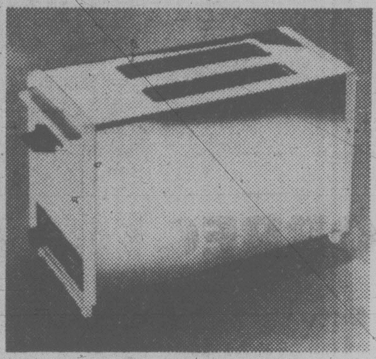

Electric 2-slice toaster
29.59
For pastry, for bread. Time controlled for darkness you want. Wide slots. Dial control plus crumb tray.

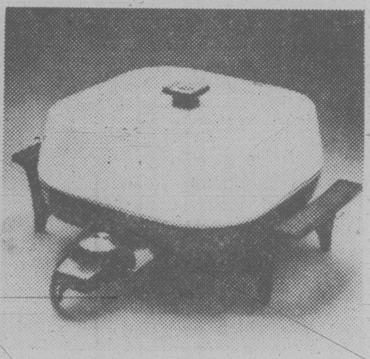

Dome Buffet deluxe frypan
49.39
Deluxe Teflon II interior. Tilt leg. Buffet handles for serving. 11½'' dia. pan. Probe control.

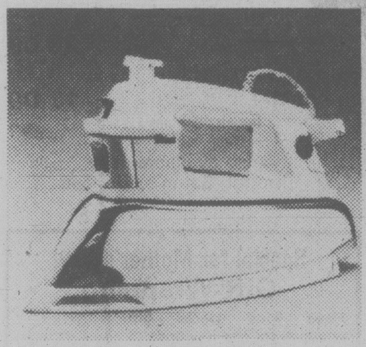

''Shot-of-Steam'' Iron
33.99
Self-cleaning iron has 36-vent sole plate. Safety heel rest. 8-foot cord. Fabric guide. Stainless steel tank. Steam Iron, **25.99**.

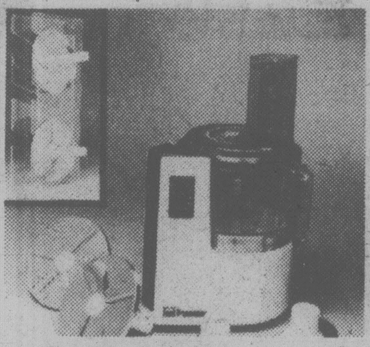

Save! Philips food processor
139.99
Chops, grates, mixes, slices, whips, kneads and more in seconds. Includes rack, attachments and cutters.

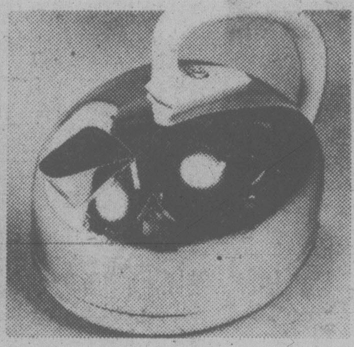

G.E. electric kettle, Harvest gold
25.99
Holds 2 imperial qts. Single (1500w) electric element boils fast. Cord detaches. Handle and base Harvest gold color.

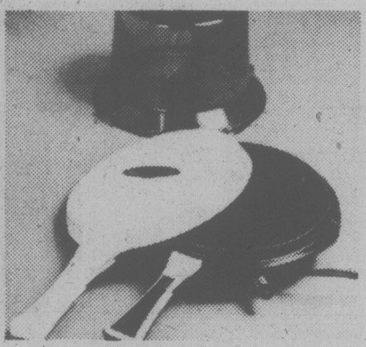

Pan Handler/corn popper
21.99
Non-stick cooking surface. Lid, spatula, cookbook included. Self-buttering 3-qt. corn popper, plastic cover.

West Bend electric wok
45.99
Stir-fry, simmer, steam or stew. Fired-on, no stick interior. Porcelain on aluminum. Immersible, dishwasher safe.

Can't Shop in Person? . . . Dial Eaton's BUYLINE 388-4373

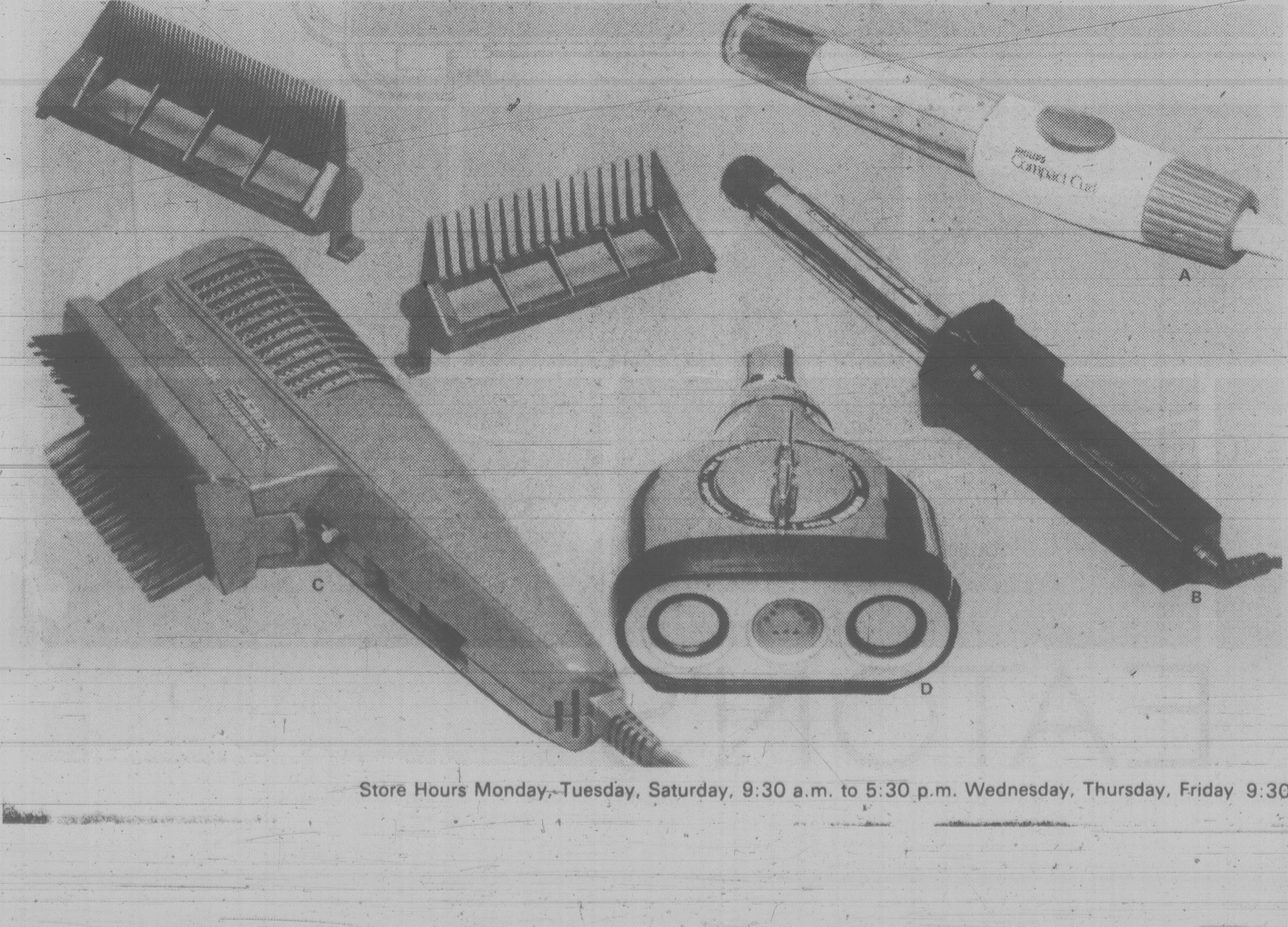

Gifts for Mom to curl, style, dry and relax by . . . all on sale at Eaton's.

A. **Philips Compact Curl.** She can take it anywhere. International solid state element of 110-1240 volts. Heat control, mist, swivel coiled cord, barrel cover. **17.99**

B. **Charlescraft Steam 'n Dry Travel Curling Iron.** Universal voltage. Small 8¾'' length. Faster heatup, recovery time. Mist flow. **14.99**

C. **G.E. Zoom 1000.** Small comfortable handle, two control settings. Dry on full 1000 watts or gentle dry. Brush, two combs. **22.89**

D. **Pulsating shower attachment.** Pulsator has 7500 water jets. Spray, a tingling needle-spray. or both on for a combo pulsator and spray. **12.99**

Small Electricals, Main Floor, Home Furnishings Building

Also available at or through Eaton's, Duncan

EATON'S

Store Hours Monday, Tuesday, Saturday, 9:30 a.m. to 5:30 p.m. Wednesday, Thursday, Friday 9:30 a.m. to 9:00 p.m.

1928

was a very good year...

...for pins, pendants and petite purses. For chokers, chains and combs. For stickpins, lockets, bracelets and earrings. The 1928 Jewelery Co.'s authentic, antique reproduction jewelery collection. To wear. To collect. To accessorize beautifully. Meet Evelyn Kuneman, the 1928 Jewelery Co. fashion co-ordinator at Eaton's, Thursday, May 10th, 11:00 a.m.-2:00 p.m.; 5:00-8:00 p.m.

From the collection:

A. Glass pendant	20.00
B. Four-way Marshall Fields locket	18.00
C. Pastel Butterfly choker	17.00
D. Matching stickpin	15.00
E. Magnifying glass pendant	16.00
F. Minitature French change purse	28.00
G. Pastel hearts on chain	17.00

Jewelery, Main Floor

Also available at or through Eaton's, Duncan

Special for Mother's Day!
Gift-Wrapping
Have your special gift wrapped for one low price. 3 days only! May 10, 11, 12. Furniture Floor, 2nd floor, Home Furnishings Building. **99¢**

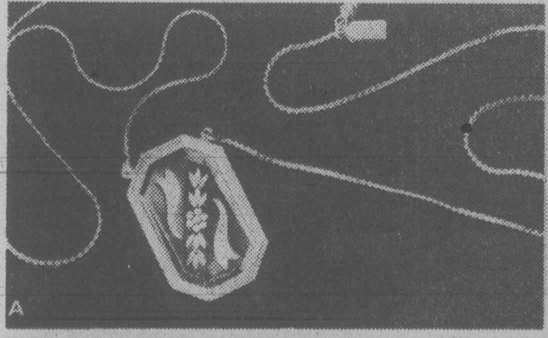
A

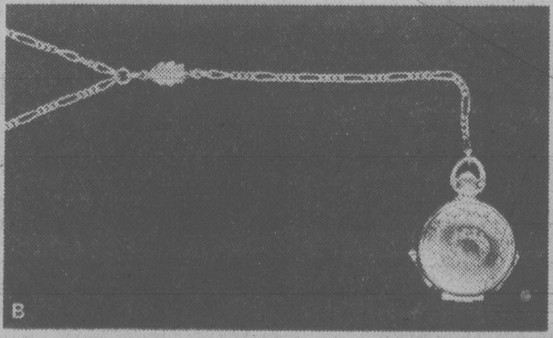
B

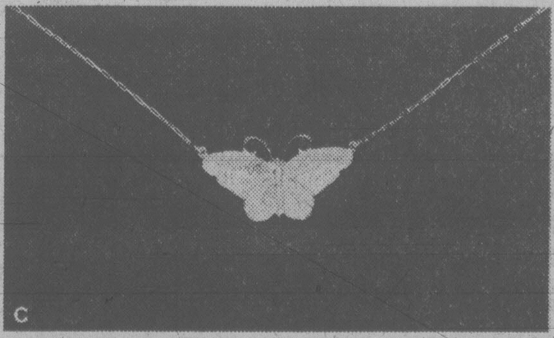
C

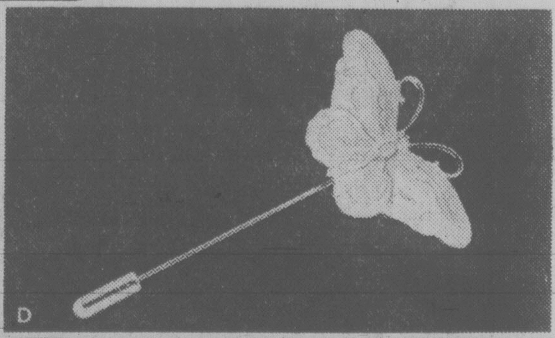
D

E

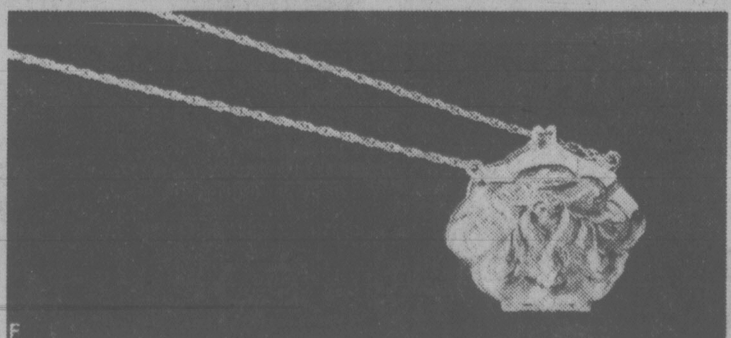
F

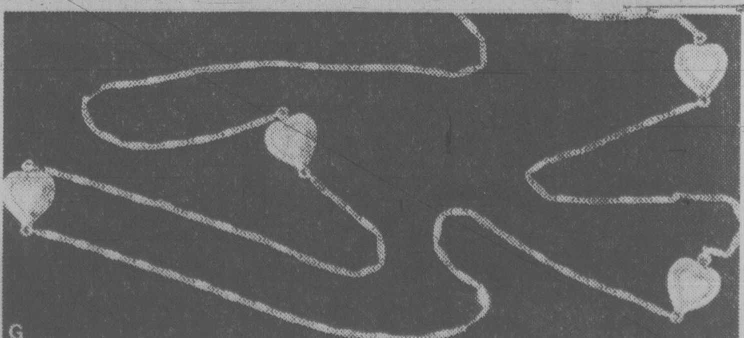
G

EATON'S

Store Hours: Monday, Tuesday, Saturday 9:30 a.m. to 5:30 p.m. Wednesday, Thursday, Friday 9:30 a.m. to 9:00 p.m.

★★★

Tonight: Some Cloud
Wednesday: Mostly Sunny

Victoria Times

Classified 386-2121
News 382-3131

95th YEAR, No. 277 ★ ★ ★ VICTORIA, BRITISH COLUMBIA, TUESDAY, MAY 8, 1979 20 CENTS DAILY, 30 CENTS SATURDAY

Sidney Island Deal

The provincial government and Jack Todd of Victoria have finally come to an agreement for the sale of 105 acres adjacent to the provincial park on Sidney Island.

The lands ministry today agreed to purchase the land for the appraised value of $300,000.

Half the purchase price is being paid by the Calgary-based Devonian Society which has aided the provincial government with a number of park purchases.

The sale was made without any strings attached by the owners of the remaining island acreage.

At one point, the owners wanted a guarantee they could develop the rest of the island if they agreed to sell the 105 acres to the province.

But that demand has been dropped.

The new parcel will be added to the 170-acre park that includes popular Sidney Spit.

But the acquisition falls well short of the entire Island that several local groups had been pushing.

Saanich and the Islands MLA Hugh Curtis, says, however, he is delighted with the agreement.

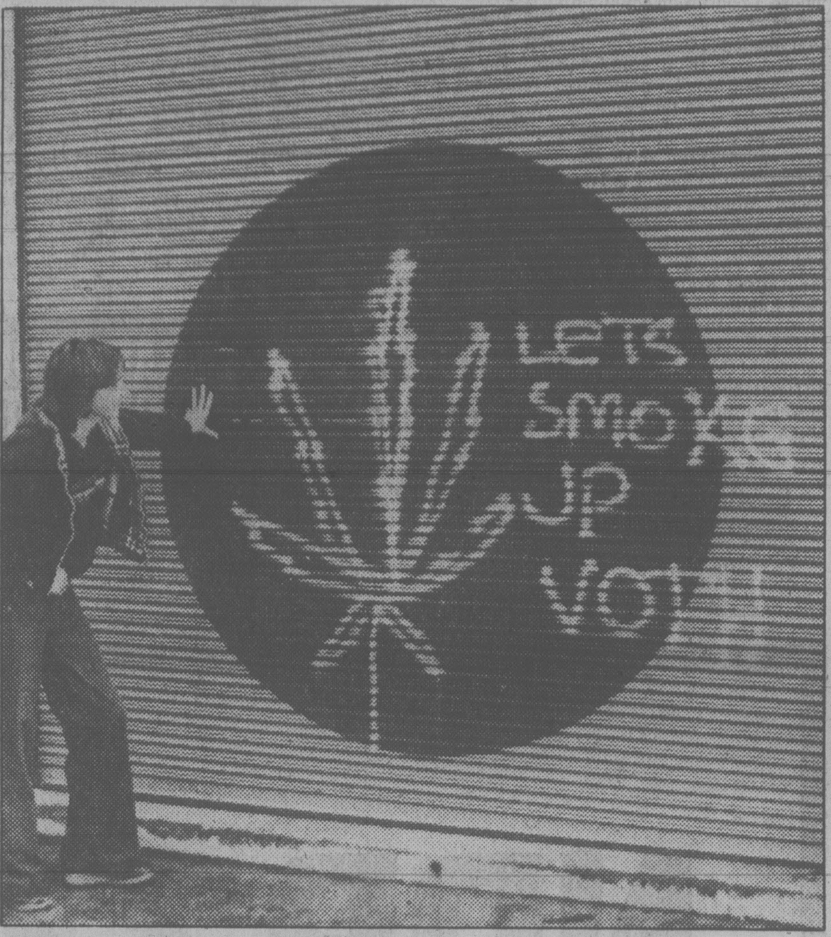

THE WEED-SPRAYERS struck at Lambrick Park secondary school Monday night and the target for some of them was principal D.A. Voth. Numerous obscenities were painted on the buildings as the annual graduation high-jinks started. One effort featured a marijuana plant with the inscription Let's Smoke Up Voth. The principal wasn't saying much this morning but school board officials were burned up. See story on page 11. (Bill Halkett photo)

Parrot Gets Bail During Jail Appeal

Times News Services

OTTAWA — The Canadian Union of Postal Workers has filed an appeal on behalf of Jean-Claude Parrot who today was granted bail of $250 with no deposit requirement and was expected to be released this afternoon.

Parrot's sentencing Monday to a three-month jail term for defying a federal back-to-work order, plus 18 months of probation, sparked angry rumblings from the labor movement.

Describing Parrot's sentence as a dark moment in Canadian labor history, off-duty postal workers in various centres held pro-Parrot demonstrations Monday.

Ottawa postal worker Mark Hillaby appeared to echo the mood of those of his fellow unionists upset by the sentence: "When morale is low, productivity sinks to nothing . . . I wouldn't mail any letters if I were you."

Robert Andstein, president of the Halifax local, hinted at a slowdown, but there were no official calls from the union for work disruptions.

Dennis McDermott, president of the 2.3-million-member Canadian Labor Congress, quickly issued a statement cautioning trade unionists against over-reacting.

The sentencing of Parrot was only the latest attempt by the Liberal government to provoke trade unionists "into the kind of rash reactions that the Liberals can then try to use to their political advantage," he added.

The solution was not to "storm the barricades", but to work for the defeat of the Liberal government in the May 22 federal election.

"We only hope the RCMP lawbreakers will be treated in the same strict and punitive way as Mr. Parrot when their turn comes to be prosecuted," McDermott added.

A government spokesman said Prime Minister Trudeau would not comment because of the delicacy of the situation.

Lawyers for the postal union have filed an appeal against Parrot's conviction and sentence. But for now, he remains in the Ottawa-Carleton Regional Detention Centre, a medium-security institution.

A union spokesman said today that Parrot's lawyer Leonard Shore was in Toronto filing for Parrot's release on bail pending an appeal. The spokesman said Parrot could be out in a couple of days if the appeal is granted.

Andre Beauchamp, the union's first national vice-president, said in a prepared statement, "The sentencing of Jean-Claude Parrot . . . is a dark moment in the history of the Canadian labor movement."

Parrot faced a maximum sentence of two years and thousands of dollars in fines.

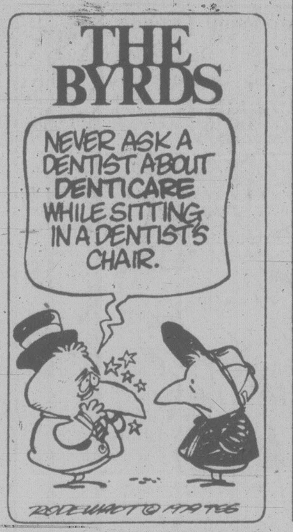

Super-Size Nuke Plants Under Study

Times News Services

The U.S. government is proceeding with studies of colossal nuclear power plants — capable of generating four and a half times more power than current facilities — despite problems at existing plants.

Being studied are huge nuclear clusters in Utah and South Carolina that would provide power for millions of customers in several states.

The federally sponsored studies will cost $1.3 million, but the plants may never be built at the sites being investigated.

The Utah centre, estimated to cost $10 billion, would increase the assessed valuation of the entire state by almost two-thirds and create a construction city of 20,000 or more. Nine or 10 plants would be built within a single fence near sparsely populated Green River in eastern Utah.

The South Carolina plant would be the largest in the world — 12 reactors generating more than 14,000 megawatts of elecricity near Lake Hartwell on the Georgia border. The plant is estimated to cost $12 billion.

Theoretically, it would provide enough electricity to supply a city of about 14 million people — equal to the population of South Carolina, North Carolina and Georgia. The Utah plant would produce up to five times the 2,500-megawatt generating capacity of Utah Power and Light Co., which serves Utah and parts of Idaho and Wyoming.

The output from the two plants alone would equal half of today's U.S. nuclear power production.

Disadvantages cited include the need to transmit power over longer distances, the attractiveness of the sites as targets in wartime, and the impact of any failure or accident which might affect the whole plant.

Meanwhile, a moratorium on nuclear plant construction was approved Monday by the Oregon legislature after lengthy debate over the hazards of stockpiling nuclear waste versus the future standard of living.

Nationally, an Associated Press-NBC poll says public support for a U.S. moratorium on nuclear power plant construction has jumped in the wake of the atomic accident at the Three Mile Island facility.

Gas Shortage 'Threat' To Tourist Industry

By AL FORREST
Times Staff

The Victoria tourist industry today called on the provincial government to launch a massive advertising campaign in the United States to head off a rash of visitor cancellations due to the U.S. gasoline shortage.

"Tourists are making their travel plans now," Visitors Information centre vice president Les Wood said.

"We must let them know we have plenty of gasoline in this province and, if they come here, they will have no trouble getting home again."

Some hotels have already received cancellations, especially from California tourists.

Laurel Point Inn manager Margaret Meeke and Harbour Towers general manager Ken King also said the ministry of tourism should act now to spread the word to Americans.

Car and camper travel to Victoria was down sharply in 1973, the year of the previous oil scare.

In Portland, Chamber of Commerce executive vice-president Oliver Larson today said Americans are not aware B.C. has sufficient supplies of gasoline.

"I was planning to come up to Vancouver by bus and then travel to Banff by train because I assumed you folks would be short just like we are."

Oregon soon may go on the same rationing system as California with motorists being able to purchase gasoline only every other day, based upon whether their licence number ends in even or odd.

Larson said the U.S. gas shortage means he won't be coming to Victoria this year.

"We usually come up once a year, like the swallows returning to Capistrano. We drive to Port Angeles, leave the car there, and ferry to Victoria. We can't do that this year because we won't be taking our car.

"The news that B.C. has plenty of gasoline is tempting, however. But the problem is: I'm not sure I want to risk running out of gas on the way to Port Angeles."

Victoria officials said there is an opportunity for Victoria, as well as a danger, in the U.S. gas shortage.

Canada Employment Centre manager Wally Pickering said more Alberta and B.C. motorists will stay in Canada this year and, with a bit of promotion by the government, they could be lured to Victoria.

The Visitors Information Centre expressed the same view.

In addition, said VIC vice-president Wood, many people in Washington State and Oregon might cancel their California holidays this summer and come to B.C. instead.

"This is certainly not the year to drive to Disneyland".

ON THE INSIDE

Quake Hits California

Tall buildings trembled, but there were no serious injuries or damage when the second moderate earthquake in 10 days shook northern California on Monday. Page 3.

No Love Lost In Quebec

Quebec Liberal leader Claude Ryan's views on the future of federalism differ violently from those of Prime Minister Trudeau. Page 5.

Mine Union Denies Involvement

A spokesman for striking workers at the molybdenum mine at Fraser Lake, B.C., denied Monday that the union was involved in the toppling of power poles that shut down mine operations. Page 7.

Tax Break for Most

It was budget night Monday for communities throughout the Greater Victoria area and, as expected, most home owners are in for a tax break this year. Page 11.

Man. Flood-Watch Continues

Poor weather is hampering flood-fighting in Manitoba and more RCMP officers have been assigned to prevent people flooded out of their Red River valley homes from returning too soon. Page 21.

Give Us Canadian Shows: CBC

Canadian television broadcasters need more Canadian programs before they can eliminate shows from the United States, the president of the CBC said Monday. Page 28.

INDEX

Births	33	Entertainment	28
Cap Scenes	18	Family	23-27
Classified	33-41	Finance	8, 9
Comics	30	Gardening	41
Deaths	41	Sports	12-15

U.S. Oil Firms Slash Supply

United Press International

Oil companies have slashed their allocations to gasoline stations, and motorists all across the country will be forced to sharply curtail gasoline consumption this month, an authoritative petroleum newsletter says.

The publication, the *Lundberg Letter* of North Hollywood, Calif., said U.S. oil companies have slashed May allocations by an average of 17.2 per cent below supplies a year ago.

The veneer of civilization in the nation's most populous, Calfiornia, has already been thinning among motorists waiting to buy gasoline. Officials have reported a number of fights as tempers flared and citizens experienced a taste of panic.

The shortages of gasoline in California have been so acute that, beginning Wednesday, a rationing system goes into effect.

Under the odd-even rationing plan, those whose license plate numbers end in odd numbers can buy gasoline only on odd-numbered dates. Those with even numbers buy only on even-numbered dates.

In other energy-related developments:

—In New York, Kuwait's oil minister warned Monday that Americans will go from one energy crisis to the next unless the oil-producing nations curb U.S. consumption by raising crude oil prices.

—In St. Louis, representatives of gasoline dealers in more than 30 states voted unanimously to propose a four-day shutdown of service stations to protest federal restrictions on profit levels.

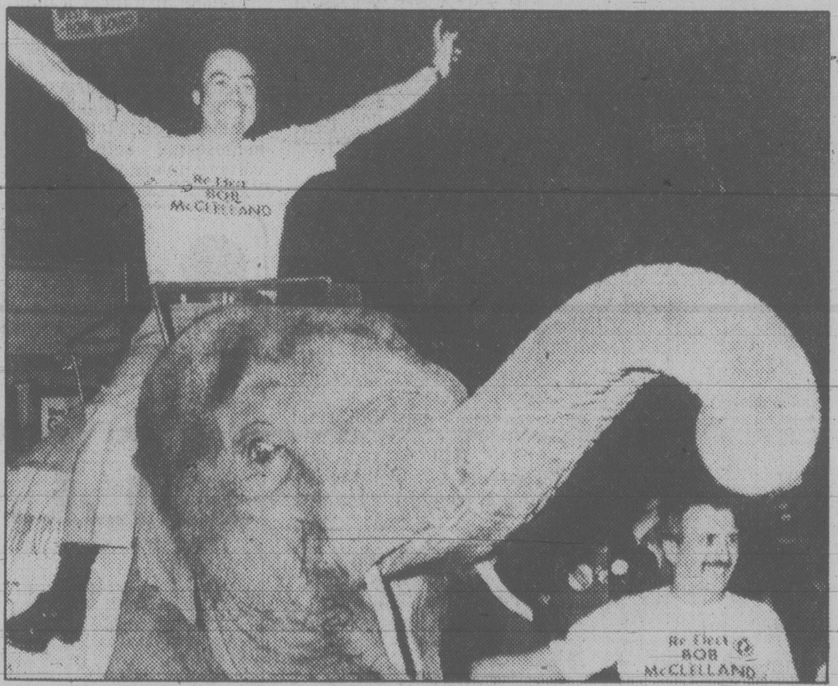

RIDING HIGH in the saddle, Health Minister Bob McClelland, a candidate for the Langley riding, enters a Vancouver election rally Monday aboard an elephant. See story on page 29.

Advance Poll Heavy In Victoria

Victorians turned out to the three-day, provincial election advance poll in record numbers, but their Vancouver counterparts showed a reverse trend.

In the four Victoria-area ridings, about 6,370 voters took advantage of the advance poll last week, almost 1,900 more than voted early in the December, 1975 election.

But in the Vancouver-area ridings, only 5,982 made it to the advance poll, down considerably from the 9,200 who voted in 1975.

Figures for the entire province are not yet available.

There are 1,673,638 registered voters for Thursday's provincial election, up from 1,559,633 in 1975.

(For more provincial election stories see pages 10 and 29.)

Auto Repairs $25B Ripoff in U.S.

Times News Services

WASHINGTON — An undercover survey of auto repair shops around the United States shows that more than half of the $50 billion consumers spend each year on car repairs is wasted on needless work, Transportation Secretary Brock Adams said today.

Fifty-three cents out of every dollar spent on car repairs is wasted on needless work, the survey of shops in seven cities showed.

Adams told reporters that "when we took test cars into repair shops at random, we found we had only about a 50-50 chance of getting a car fixed right, and for the right price. We found it was almost a sure thing that the shop would do something wrong on the engine."

The survey involved cars brought into 62 repair shops earlier this year in Atlanta, Philadelphia, Miami, Nashville, Houston, White Plains, N.Y. and Brooklyn, N.Y.

Adams said the names of the repair shops were being withheld, because the information on their overcharges had been forwarded to local law-enforcement authorities for possible prosecution. But he added: "Outright fraud is only a small part of the problem.

"What we have instead," he said, "is a variety of wasteful practices, including habitual over-repair or 'package deals,' such as replacing points, condensors and sparkplug wires, when only one spark plug is needed; replacing parts until the problem goes away — even though one part may have been needed, you wind up buying the whole batch, and finally, just plain old lack of competence to do the job right."

The survey was carried out for the transport department by the University of Alabama's Johnson Environmental and Energy Centre, Huntsville, at a cost of $66,000, and with the co-operation of local authorities.

The survey showed that 27 per cent of all auto repairs are unneeded, "confirming what many people already knew about not getting a fair shake when it comes to car repairs," Adams said. He added, however, that this study indicates the problem "is worse than we thought. Our earlier studies showed less of a problem."

Adams said the worst repair record was with en-

See U.S. page 2

Quake Ripples Through Bay Area

SAN FRANCISCO (AP) — Tall buildings trembled, but there were no serious injuries or damage when the second moderate earthquake in 10 days shook northern California.

"It was pretty scary; the whole foundation of the house shook badly," said Carmen Irizarry of East San Jose after Monday night's tremors.

The earthquake was measured at 4.8 on the Richter scale by the University of California Seismographic Centre at Berkeley, and at 4.9 by the National Earthquake Information Service in Golden, Colo. Several aftershocks, including one of 2.6, following the main tremor.

Officials said they believe it was the strongest quake in the San Francisco Bay area since 1970 when one registering 4.9 was centred near Danville, about 25 kilometres east of Oakland.

The epicentre was placed along the Calaveras Fault system, 16 kilometres east of San Jose, a city of 600,000, about 100 kilometres southeast of San Francisco.

In East San Jose, Larry Zanella said the refrigerator fell over in his kitchen, and in nearby Los Gatos, Ron Vielicka said the quake set his dogs howling and growling.

"My dogs went bananas beginning about two hours before it hit, and other dogs began barking, which I've never heard before," Vielicka said.

"I was watching the walls kind of weave and wave," said Capt. Zack Snyder of the state forestry department office in Morgan Hill, also near the epicentre.

For others, the quake produced a rolling feeling in buildings from San Francisco Bay area more than 160 kilometres south to the Monterey Penninsula.

Although the area was hit by a quake of 4.3 magnitude April 27, it was "pure coincidence," said Dr. Robert Uhrhammer of the University of California seismograph centre, who termed both tremors minor.

"I have not received any reports of injuries and I would not expect any from a quake of this magnitude," Uhrhammer said.

NOT GUILTY: THORPE

LONDON (AP) — Jeremy Thorpe, former head of the British Liberal party, went on trial today and pleaded not guilty to charges he and three other men plotted to murder Thorpe's alleged homosexual lover.

It took just 25 minutes to select a jury of nine men and three women for the trial at Old Bailey, as London's Central Criminal Court is known, but testimony was delayed because of legal requests by Thorpe's lawyer.

Hostages Flee In Salvador

SAN SALVADOR (AP) — Five hostages held by leftist foes of El Salvador's military government escaped from the Costa Rican Embassy, the ambassador reported, but the leftists continued to hold the embassy building, the Metropolitan Cathedral and six hostages in the French Embassy today.

Ambassador Julio Esquivel Valverde told a news conference in San Jose, the Costa Rican capital, that he, two embassy secretaries and two Salvadorean cleaning women slipped through a side door Monday night after gaining the confidence of the three members of the Popular Revolutionary Bloc who invaded the embassy Friday armed with machetes and pistols.

Esquivel Valverde said a car was waiting outside and took him and the two secretaries to the airport for a flight to San Jose. He said the arrangements were made in a conversation which his captors allowed him to have through a window with a representative of the Costa Rican foreign ministry.

El Salvador's foreign minister, Jose Antonio Rodriguez Porth, announced earlier that the raiders released the five hostages. He said the raiders still held the Costa Rican embassy, that 16 other members of the Revolutionary Bloc who took over the French Embassy 15 blocks away Friday afternoon were still holding Ambassador Michel Dondonne, Counsellor Jean Durffaud and three others there, and that a third group still occupied the Metropolitan Cathedral.

people

Just Follow Stone Bounce

Following the divorce trial of **Mick** and **Bianca Jagger** is like the old songfest pastime of following the bouncing ball. . . or, if you'll pardon the expression a rolling stone. It's been in England. Now it's in Los Angeles where Superior Court Judge **Harry Shafer** will decide by Friday if it's to go back to England again. Jagger wants the fight in London — says the couple's 7-year-old daughter, Jade, is a ward of that court. Bianca wants it in Los Angeles on grounds Jagger earlier was declared the father of another child born out of wedlock in that jurisdiction. Says Jagger attorney **Arthur Groman**, "Why in the world should the California Courts be burdened with the migratory action?" Groman said his client is a resident of the island of Mustique, West Indies. "Mr. Jagger is a tax exile," countered Mrs. Jagger's lawyer, **Marvin Mitchelson**.

She didn't want the $1 million, says actress **Jane Fonda**. She just wanted the FBI to admit it spied on her for 4½ years and a promise to play by the rules in the future. And on Monday, Miss Fonda announced she got what she went after — the admission and a promise to adhere to new U.S. justice department guidelines in future investigations. In return, Miss Fonda agreed not to press her financial claim filed by the American Civil Liberties Union in federal court. "It's not what we were going after," she said of the $1 million. "We were trying to illustrate a principle.

Singer **Frank Sinatra**, who has had his share of run-ins with reporters, is appealing to 2,000 of the political and business leaders in the United States for help in "reining in the runaway press." "If you do this, I will enlist in your army any ol' day," Ol' Blue Eyes wrote at the conclusion of a two-page letter. A spokesman said the letter was mailed along with a reprint of a 30-page magazine article critical of the press. "He's practising democracy, the principle of speaking up," said **Lee Solters**, a spokesman for Sinatra in Los Angeles. "He has as much right to speak up as anybody."

Composer **Milton Ager**, who wrote such songs as *Happy Days Are Here Again*, *Ain't She Sweet*, *Hard Hearted Hannah* and *Nobody's Baby*, has died at the age of 85. Ager died Sunday in Inglewood, Calif., after a long illness. Memorial services will be held Friday.

The Man and His World Challenge Cup and cheques of $21,500 each were presented Monday in Montreal to Soviet chess masters **Anatoly Karpov** and **Mikhail Tal** as organizers of the richest-ever tournament began considering whether it should become an annual event. Karpov and Tal were tied for first place with 12 points of a possible 18 when the tournament closed Sunday. All 10 grandmasters who took part in the $110,000 event said at the prize presentation ceremony Monday they would be willing to come back next year.

And finally, a GI deserter who hid in his fiancée's Berlin apartment for the past 28 years said Monday he reported back to the U.S. Army because he had no means of support after the woman died of cancer. **Robert Petree**, of Flint, Mich., turned himself in five days ago. Petree said he tried to phone the police himself, but did not know how to use a pay phone. In desperation he asked a woman on the street to call police for him. Petree said he went AWOL from the 6th Infantry on May 15, 1951 "because I was having difficulties in the army and was in love with a German girl."

Five Killed In British Woolworth's Blaze

MANCHESTER (UPI) — Fire broke out in a Woolworth's store in the center of Manchester today, trapping noontime shoppers on upper floors, police said.

Police said at least five persons died in the blaze in Manchester's Picadilly shopping area. Another 21 people were taken to three area hospitals.

Police said the fire started on the third floor and trapped customers shopping on the floor above.

Authorities had not determined the cause of the blaze, which strarted at 1:40 p.m. Firefighters still were at the scene two hours later.

Rhoesia Session Boycotted

SALISBURY (AP) — Rhodesia's first black-dominated parliament was sworn in today. The ceremony was boycotted by 12 MPs who charged "gross irregularities" in last month's election.

The ceremony was boycotted by Rev. Ndabaningi Sithole and his 11 elected Zimbabwe African National Union members of parliament. They will automatically lose their seats if they do not fill them within 21 days of the formal installation of the new government scheduled for the first week of June.

Bishop Abel Muzorewa, who will be Rhodesia's first black prime minister, captured 51 seats for his United African National Council in the 100-seat legislative body.

Israeli Pounding Of PLO Continues

Israeli air force planes attacked Palestinian bases in Lebanon today for the third straight day then returned safely after bombing "concentrations of terrorists south of the Zaharani River," an army spokesman announced.

Lebanese officials reported three civilians wounded and a shepherd missing in the attacks, which they said were mounted by six Israeli jet-fighters.

The United States and Egypt were putting pressure on Israel to stop its attacks on the Palestinians in Lebanon, but Prime Minister Menachem Begin vowed Monday to keep up the war on "terrorists who spill the innocent blood of men, women and children."

Egypt's acting foreign minister, Butros Ghali, called for firm U.S. intervention to check the Israelis. He said the air strikes are exposing the Middle East to grave dangers. But there was no indication of adverse effects on the Israeli-Egyptian negotiations that opened Sunday to arrange Israel's withdrawal from Sinai.

The Israeli air force attacked Palestinian camps in northern and southern Lebanon Sunday and Monday after a ceasefire of more than a week. The Israelis said guerrillas were trained in the camps for raids on Israel, but the Lebanese government said the planes Sunday hit the north Lebanese village of Mohmara, killed six Lebanese at a wedding celebration and wounded more than 20 others.

Begin, opening the summer session of the Israeli parliament Monday, said Israel will continue attacking Palestinian guerrillas in Lebanon "until they are unable to carry out their missions of murder."

Begin's speech also included an invitation to Lebanese President Elias Sarkis to meet him and negotiate a peace treaty between Israel and Lebanon, but Lebanese Premier Salim el Hoss rejected the offer immediately terming it "blackmail."

21 Sent to Death By Tehran Courts

TEHRAN (AP) — The revolutionary courts of Ayatollah Khomeini accelerated their purge of the shah's regime and sent 21 men to die before firing squads in Tehran at 5 a.m. today, Radio Tehran announced.

Those executed included two of Shah Mohammad Reza Pahlavi's former government ministers and a general.

Those executed included Dr. Mohammad-Reza Ameli-Tehrani, 52, a former minister of information and minister of education, and Dr. Gholam-Reza Kianpur, 50, who was minister of information and minister of justice.

A third prominent political figure executed was Javad Sa'eed, a former head of the lower house of parliament and the last secretary-general of the shah's Renaissance party.

The general executed was Brig.-Gen. Ali Sati Amin, a member of the martial-law administration in Tehran. He was the 30th of the shah's generals to be put to death.

Kianpur was also governor-general of West Azerbaijan province in 1967 and of the city of Isfahan in 1971 and was a board member of Iran's British Council and the Iran-America Society.

Watch for Our
SUPER SALE
See Ads Wed. Times and Thurs. Colonist
SKI & RACQUET SPORTSWORLD SPECIALISTS
SPORTSWORLD
564 Yates St.
(just below Gov't.)

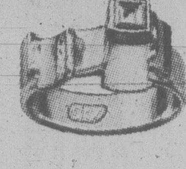
Love is art.
Love should be expressed by an artist.
In an original creation that reflects an intimacy between the craftsman and his designs.
In personally selected fine diamonds and gems.
"SKY" IS A REGISTERED HALLMARK
Bill Kent
SKY JEWELS
Gemologist & Goldsmith

A9 Nootka Court
634 Humboldt
Across from the Empress
385-5144

STARLIGHT SYMPHONY
MON. to THURS., 10 to MIDNIGHT
98.5
CFMS

FOR INFORMATION OR
TRANSPORTATION
TO THE POLLS PHONE
382-7812 or 382-7233

BAWLF Sam Bawlf, of Victoria, Businessman Social Credit	X
YOUNG Mike Young, of Victoria, Lawyer Social Credit	X

THANK-YOU VICTORIA!
We have had our best ever
SHRINE CEREMONIAL!!
SPECIAL THANKS for the co-operation of Mayor Young, The City Police, the entire City Hall Staff and the Merchants of Victoria. Over 3000 Shriners and their Ladies enjoyed your splendid hospitality.

Warning: Health and Welfare Canada advises that danger to health increases with amount smoked—avoid inhaling.
Average per cigarette—Regular: "Tar" 14 mg. Nic. 0.9 mg. King Size: "Tar" 12 mg. Nic. 0.9 mg.

Victoria Times

ESTABLISHED IN 1884

COLIN D. McCULLOUGH, Publisher

GORDON R. BELL, Managing Editor — BARBARA McLINTOCK, Editorial Page Editor

Proprietor — Victoria Times Division of F.P. Publications (Western) Ltd., 2621 Douglas Street, Victoria V8W 2N4 — Telephone 382-3131

TUESDAY, MAY 8, 1979

Riding by riding

Today the *Times* looks at the candidates in the four Greater Victoria ridings — Saanich and the Islands, Oak Bay-Gordon Head, Esquimalt-Port Renfrew, and the two-member riding of Victoria.

In this analysis, the main considerations are the record and achievements of each candidate regardless of political affiliation. In short, who can best represent the constituency.

Saanich and the Islands: The incumbent in this riding is Provincial Secretary Hugh Curtis, a politician in the riding at municipal and provincial levels for more than 15 years. His main challenger is John Mika, a Saanich alderman running for the NDP.

Curtis has done a more than adequate job as cabinet minister, especially since he became provincial secretary. He is a solid, experienced administrator with a broad knowledge of the riding and its needs. There have been few complaints about his representation of the constituency.

Mika is bright and has provided a badly-needed voice of reform on Saanich council. However, his abrasive manner and unfortunate habit of viewing all opposition as part of some vague capitalist plot reduce his effectiveness.

Curtis deserves to continue representing Saanich and the Islands.

Oak Bay-Gordon Head: This is the riding in which it is the most difficult to separate the individual from the party. Conservative leader Vic Stephens has based his campaign on the need to keep himself and the Tories around as an alternative to the Socreds or the NDP.

While there is merit to this argument, it doesn't outweigh the advantages of having Socred challenger Brian Smith replace Stephens.

In his 15 months in the legislature, and again during the campaign, Stephens has not demonstrated effectively why he should be re-elected. He has proposed extreme policies such as removing all sales taxes while not making clear how such policies could be implemented in a practical way.

Smith, on the other hand, has been a generally sensitive and competent municipal politician. Under his leadership, Oak Bay council has been successful in keeping spending under control, developing new recreation facilities and preserving the municipality's character. He has the potential to be a good MLA, maybe even a good cabinet minister.

Esquimalt-Port Renfrew: None of the candidates running in Esquimalt-Port Renfrew shows signs of cabinet potential. The incumbent is Lyle Kahl, a Social Credit backbencher since 1975. His chief opponent is NDPer Frank Mitchell, an Esquimalt police sergeant who once served a term as MLA in the early 1950s.

Kahl deserves credit for the good work he has dones for the residents of his constituency. He has helped thousands of people deal with their individual problems with government. On the other hand, in three years he does not appear to have learned how to cope with debate in the House.

Mitchell has won wide respect in Esquimalt for his work with the police and community groups. This would doubtless stand him in good stead, but his potential is difficult to evaluate.

Perhaps on balance, voters in Esquimalt-Port Renfrew would be better to guarantee themselves good constituency representation by sticking with Kahl.

Victoria: This two-member riding elected one NDPer (Charles Barber) and one Socred (Deregulation Minister Sam Bawlf) in 1975, and both parties are fighting hard to gain two seats this time.

Barber deserves another term as MLA solely on the basis of the work he has done in the constituency. His community office has helped an untold number of people deal with red tape and bureaucracy. He has also worked personally with a wide variety of community groups on such projects as establishment of an economic development commission and a conference on industrial democracy.

Bawlf's main contribution was to bring some major projects to Victoria — the Crystal Gardens renovation, for instance. However, his constituency work has not otherwise been strong and his performance as a cabinet minister in the recreation and conservation department was unimpressive.

In choosing between the two Socred candidates, the nod should go to Young. As mayor of Victoria for 3½ years, he has proved himself a solid, competent administrator with a good awareness of Victoria's needs — a promising combination of talents for an MLA.

MARCEL PEPIN

Socred renewal in Quebec

Marcel Pepin is editor of the Quebec City daily, Le Soleil.

In the Lotbiniere riding, where I cast my vote for the first time in 1962, the two-party system was so deeply rooted that local experts could easily predict the outcome of an election with better accuracy than Dr. Gallup's sophisticated statisticians. The voting pattern of most families was so well known and the undecided portion of the electorate was so thin that organisers of both parties knew, by the end of the campaign, if their man was in or out.

That year, Liberals did not have any chance to beat the Conservative minister who held the riding since 1957. A new phenomenon had just entered the rural political picture: the Socred vote. Real Caouette's supporters were not numerous, but they managed to bewilder traditional local politicians.

One year later, it was election again, and this time the growing number of Socreds combined with the declining attraction of the Diefenbaker party to put the Liberals in. In 1965, the Liberal candidate was safely reelected in front of an opposition evenly divided between Conservatives and Socreds.

A Socred fortress

The three-way system was born. In 1968, at the peak of Trudeaumania the Liberals lost Lotbiniere. This time, the three parties worked in favor of Social Credit. The riding has remained a Socred fortress, despite the death of both Real Caouette and Andre Fortin. One cannot refer anymore to a passing phenomenon, at least in this particular riding. Social Credit is there to stay.

The success of Caouette in Lotbiniere and some 10 other ridings in the province seems easy to understand now. First of all, he was a good speaker, quite at ease both on television or inside crowded rural halls. He could speak a language everybody understood and enjoyed. He proposed a program that looked so easy to apply that his opponents ran into trouble trying to fight it. And above all, he taught his MPs how to take care of the ordinary citizen.

Back in the early 1960s, Caouette managed to attract the nationalist vote in traditional small town Quebec. A solid block of Quebec MPs, mainly dedicated to the well-being of French-Canadians on the federal scene, not owing anything to any kind of establishment, was a notion that a lot of Quebecers secretly endorsed while supporting Social Credit, no matter whether they agreed or not with the monetary policy advocated by the party. Later, Caouette's clientele changed.

The remaining Socred seats in the Commons survived thanks to a combination of three factors — the popularity of the sitting MP, the support of dedicated believers in the monetary policy and hard work at the riding level.

It can be 1962 or 1963 again, for the Social Credit party, if Fabien Roy revives the attractive notion of a block of Quebec MPs defending Quebec interests in Ottawa.

Like Caouette, Roy is a good speaker with his own confident style. He is the spokesman of the little man against big interest groups. He believes in hard work at the riding level.

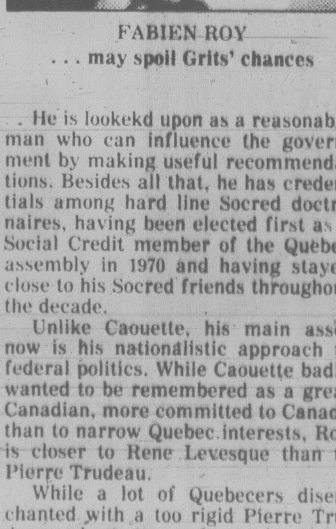

FABIEN ROY
... may spoil Grits' chances

He is lookekd upon as a reasonable man who can influence the government by making useful recommendations. Besides all that, he has credentials among hard line Socred doctrinaires, having been elected first as a Social Credit member of the Quebec assembly in 1970 and having stayed close to his Socred friends throughout the decade.

Unlike Caouette, his main asset now is his nationalistic approach to federal politics. While Caouette badly wanted to be remembered as a great Canadian, more committed to Canada than to narrow Quebec interests, Roy is closer to Rene Levesque than to Pierre Trudeau.

While a lot of Quebecers disenchanted with a too rigid Pierre Trudeau and not attracted to a neutral Joe Clark search for a way to escape this uncomfortable choice, Fabien Roy could be the answer. If he is, as most observers believe, discreetly backed by the Parti Quebecois apparatus in ridings where the Liberals walk a tightrope, his presence in the coming campaign can make the difference between a Liberal landslide in the province and a more modest success.

Recent surveys indicated Trudeau's Liberals are far ahead of any other party in Quebec. To remain in power, Liberals must capture most if not all of Quebec's 75 ridings, increase their support in the maritimes, and retain a few strategic seats in metro Toronto. The fight in the maritimes and Ontario is already going on, but has been taken for granted.

With Roy in the picture, it could be a whole new ball game, Trudeau and fellow Liberals being forced to spend more time in some Quebec ridings to prevent them from falling again into the hands of a new look Social Credit party.

Tenacious and wily

For what remains of the once powerful Caouette party, the promising leadership of the Beauce MNA is the sole good news among a series of disasters. The death of Caouette was the first ordeal. The death of his successor, Andre Fortin aggravated the tensions inside the tiny caucus of 10 members.

The election of a Winnipeg leader, Lorne Reznowski, completely unknown in Quebec where the party still has a base, almost wiped out any chance of winning any new seats. At best, the party looked still able, a few weeks ago, to hang on in a few selected ridings, like Roberval, Lotbiniere, Billechasse and Temiscamingue, where the sitting Socred members enjoy large personal support. Without a credible leader, without cash and without a clear stand on constitutional matters, the party appeared so weak and in such disarray that some of its most prominent backers were already flirting with the Conservatives.

This can change again. Roy can give Social Crediters a new banner, proven effective in the early 1960s, that is the fight for Quebec and French Canadian rights at the national level and the preservation of some conservative values Socreds think are threatened by an elusive bureaucracy and inadequately protected by unconcerned Liberal MPs.

If Trudeau is short of a few seats on election night to form his fourth government, a lucky Joe Clark will owe a bottle of good champagne to the tenacious and wily member from Beauce.

letters

Co-op problems

Dave Barrett has come up with the method to cut food costs. Shop at co-ops! And why do groceries cost less there? Because most of the work of pricing, packaging, etc. is done by the shopper, who is not being paid a union wage for the work they do free. The NDP profess great concern about the unemployment situation, but every co-op grocery store removes the employment of several girls getting union wages in other chain grocery stores.

The oldest co-op in western Canada, the Cowichan Creamery Association, closed its doors a few years ago when the NDP were in power. The workers became unionized and the farmers could not afford to pay them the higher rates. It was started around the turn of the century.

A local union worker in Nanaimo, with strong union feelings will not join the co-op, he does not believe that his wife should be working with groceries, doing girls needing employment out of jobs. A man like that you can respect, but it is hard to respect Dave Barrett who crawls in bed with trade unions and then advocates co-op stores where less union help is employed. You can't have it both ways — higher wages for the union help and cheaper groceries at the same time. — Alf Flett, Nanaimo.

Losing control

The touted great free distribution of B.C. Resource Investment Corporation shares to the people by the Bennett government is actually anything but free to them. It is the disguised great giveaway of their resources.

The people together throughout the province were the owners of all the shares in the corporation and its resources. What are they getting now? A few non-voting certificates covering part only of the corporation's share issue. The vote controlling shares, and everybody knows it is the holders of these shares who effectively own a corporation, will be sold in 5,000 lots to any "average" citizen, who has $30,000 in loose change kicking around, at something like half their value. These buyers can be expected to seek tidy profits selling the shares off to be bought up by the very multinationals the corporation was originally set up to exclude from the control of our B.C. resources. What will the people's five non-voting shares then be worth? The control of their resources will be gone for good. — J. Thomas, 442 Montreal St.

Promises the sky?

I am a small businessman and I am going broke under Social Credit. But I will vote for Social Credit and point out the reasons. Under "Old Bennett" the public service was paid with the idea that their jobs were guaranteed, thus the pay was kept slightly lower than the private sector.

The NDP comes in and all branches of the public sector get outrageous wage settlements beginning with ferry employees, school district workers, including teachers and custodians, nurses and municipal workers.

You will find that any of these classifications pay now anywhere from $15,000 for the lowest to $25,000 for the higher paid people. Now this is where "free enterprise" comes in.

As a small businessman I am not satisfied anymore to earn only $10,000 per year, where my job requires ingenuity, evening work and the chance of not getting paid at all for work done. Neither is the private sector employee satisfied to have to work "competitively" for less than his counterpart in the public employ.

The result is higher wages sought by these people and small businesses going out of business. And bigger firms raising their prices to pay for these wages.

The best example is the sudden rise in housing costs after the NDP took power. So we all pay for it, either directly or indirectly, and I blame the NDP exclusively.

Now you will understand why the nurses don't like hospital cutbacks or the teachers want to be paid out of general revenue instead of being accountable directly to the taxpayer through property tax assessments or why the government employees fight for the NDP.

Remember, you pay for what Dave Barrett promises — and he promises the sky. — Fred Heyer, 6-3572 Quadra Street.

Vote for a choice

As the provincial election campaign draws to a close, and voters ponder over the many claims and counter-claims of competing parties, with the accompanying exaggerations, it can at times be difficult to sort out fact from fiction.

In this election, however, there is an even more vital, overriding aspect than the various issues, important as they are. It is the question of having choices in a truly democratic society and whether British Columbians would ever be well-served should a two-party system be established.

When only two parties hold the political stage, history shows that they simply take turns in holding power.

Should the majority of voters on May 10 re-elect the present government, but create a two-party system in the process, one consequence is inevitably a return to power of the NDP party.

As Mayor Mike Young wrote in a letter to Progressive Conservatives in February, 1978, seeking financial support for the provincial Conservatives: "David Barrett and the NDP in B.C. have publicly stated that the best opportunity to improve their position, is the reduction of our provincial politics to a two-party system, thereby guaranteeing socialism as the only alternative to free enterprise government. At the national, the NDP has little chance of success as long as two free enterprise alternatives remain to the voter."

While Mayor Young has changed his party allegiance recently, the wisdom and accuracy of his 1978 remarks remain unchanged. No one party has all the answers to all the problems facing our rich and beautiful province. There are many shades of grey in debating most of the issues.

Where freedom of choice is at stake however, the issue is black and white. Voters in a truly free society must have choices. I would submit that voters in Oak Bay-Gordon Head and around the province should keep that question uppermost in their minds, when they place their crucial X on the ballot on May 10. — Scott Wallace, 501 Newport Avenue.

Worth it

Hurray for Bill Bennett and the Social Credit government — the only bunch around with enough guts to take positive steps to control the budget, decrease welfare costs (inherited from the NDP administration), and put real ownership into the hands of the people, all of the people.

I don't care if it does cost $5 dollars to give me $50 worth of shares . . . I'm worth it. — D. A. Murdoch, 980 Shadywood Drive.

Don't not vote

These last two or three days I have noticed some hand-written scribbled signs "Don't Vote."

Since the election was called by the government, it is evident that the signs are the work (authorized or not) of the opposition.

By urging, or merely asking, people not to vote, the opposition is possibly hoping to keep some persons away from the polls, while their members and sympathizers will go out full force to cast their ballots.

I do hope, for democracy's sake, that the opposition is not guilty and not even aware of this unethical practice.

Gimmicks of that sort usually do backfire and obtain exactly an effect very different from their dirty purpose: in fact, they may awake some over-confident, complacent and apathetic government supporters who will hasten to exercise their franchise.

Canadians in general (British Columbians no exception) have a keen sense of fair play. I do beg all readers of the *Times* to ignore the "don't vote" and get out and vote.

Remember, a riding can sometimes be won or lost by a handful of votes; nobody knows that better than Dave Barrett who is now out campaigning, courtesy of Bob Williams. — E. J. Lattes, 432-200 Dallas Road.

Like numbers

When the Social Credit government took power in 1975, I was afraid that the sensitivity and caring that handicapped people had come to know under the NDP would disappear in a puff of smoke. And I'm sorry to say that has been the case.

Late in March this government took great pains to announce increases in the GAIN program. These increases were supposed to take effect this month, but so far have not come through. This shows just how irresponsible this government has been to the people of this province.

This government has taken a very callous and uncaring position towards the handicapped and towards other disadvantaged groups in this province. They have patronized us, and — worst of all — have tried to take away our self-respect. This government has treated us like numbers on a sheet of paper, and it's about time something was done about it. — Doug Ottenbreit, 238 Obed Avenue.

Union: vote NDP

I am the wife of a workman who is a member of a trade union. A so-called "election newsletter" has just been delivered to our home, from James McAvoy, businessmanager of the International Brotherhood of Electrical Workers, Local 230, urging us to vote on May 10 against "right to work" legislation.

The three points that I wish to make to stress are the following:

There is no right to work legislation being contemplated and we have the word of our premier on that issue.

Surely our individual intelligence is being insulted by being told, as if we were children without the power to reason, how to vote. I would be equally insulted and angry if the president of the company where my husband works were to order his employees to vote in a certain way.

The purpose of a trade union is to represent and work for its members and not for a political party.

Let us look at the facts and only the facts, and then decide for ourselves what each of us thinks. — Name withheld.

Roll Over To 1070
CFAX 1070
THE VICTORIA AIRFORCE

SECOND FRONT PAGE

TOWN TALK

A recurrence of dog-snatching may have been triggered by the growing mode to own a pet.

Jim Hilborn, 21, of 1011 Jasmine, had his three-year-old German shepherd, Jessie, stolen about 11 p.m. Saturday while he was in Ole's Disco, 6642 Johnson.

Desk clerk **Denis Lapierre** told Hilborn he saw a man snatch the dog by the collar and lead it away. The man was of medium height, in his 20s with blond hair and was wearing a navy blue nylon jacket.

Hilborn is offering a reward for recovery of the dog.

★ ★ ★

Former national NDP leader **Tommy Douglas** was rolling them in the aisles with a series of one-liners at the big **Dave Barrett** rally Sunday night, but one chuckle was not in the script.

In thanking TV actor **Bruno Gerussi** for a glowing introduction, Douglas inadvertently referred to him as "my old friend Bru-no Geru-so."

Gerussi joined the laughter.

★ ★ ★

There are bridge players and then there is **Vivian B. Pelton**, 3991 Smuggler's Cove Road.

Mrs. Pelton has been awarded the coveted Life Master rank by the American Contract Bridge League, the game's governing body which sponsors bridge tournaments and club play throughout North America.

The Life Master rank, established in 1935, has been awarded to only 27,000 among the millions who play bridge.

A spokesman for the ACBL says the rating is awarded to players who accumulate 300 Master Point awards for success in bridge play, with at least 50 won in regional or continentally-ranked championship competitions.

★ ★ ★

That buzzing in the rear-end as your car rolls down the street is a lingering harbinger of spring, proof you missed the deadline for removing studded tires.

Congratulations if you remembered they are illegal after April 30.

The government insists on steel studs being off the road before hot weather arrives to prevent soft pavement from being chewed up.

But when remounting the tires next fall, don't rotate. B.C. Automobile Association recommends you put them back on the same wheels they came off because the slant developed by studs in their first season may contact the pavement on their sharp edge, causing them to work loose and fly off the tire.

Other winter tires may be left on the year-round, although removal is recommended for best wear. Since the heavier tread develops more heat than a conventional tire, breakdown of sidewalls may accelerate.

Tires should be stored on rims, lying flat in a cool place, with pressure reduced to 10 pounds.

★ ★ ★

Firemen attending the third annual conference of the International Association of Arson Investigators at the Tally-Ho last week were intrigued.

There was a reference in the program to a special visitor, Commander **Chas. Fleming**, O.B.E. of Scotland Yard, who was to address the group Wednesday night.

Everyone was looking forward to hearing what one of the world's top policemen would have to say.

The audience stirred as Fleming took the podium. In a rich Scottish accent he described a breakthrough technique in fighting fires. The firemen eagerly awaited the definitive answer.

"Auuch," said Fleming, "The answer is to create more fires."

Five minutes later, when he switched into a Canadian accent, the firemen knew they'd been had.

Fleming, it turned out, was none other than good ol' Charlie Fleming, salesman for a radio station in Port Alberni, amateur comedian, and brother-in-law of Victoria fire department inspector **Ray Best**.

★ ★ ★

The marine life in B.C. waters, particularly around Vancouver Island, is second only in color and beauty to that in the Red Sea.

That's the word from a man who should know — **David Doubilet** of New York, a diver-photographer with the National Geographic magazine for the past eight years.

Doubilet is here on his third visit to carry out underwater photography and has made dives in Saanich Inlet, at Race Rocks and at Port McNeill.

Doubilet's efforts are expected to result in a 15-page spread on Vancouver Island in the *National Geographic*, probably in about a year.

★ ★ ★

One of Victoria's best known artistic figures has been awarded a medallion by the Canadian Conference of the Arts.

The award was made to **Bill Reid**, an author, film narrator and jewellery-maker and wood-carver, who has been credited with a revival of interest in Haida design and the art of the Northwest coast Indians.

The CCA, the principal spokesman for major visual and performing arts organizations in the country, presented the award at its annual meeting in Toronto.

NOW IT CAN BE TOLD

That Final Order Cut Him Deeply

By PAT DUFOUR
Times Staff

This story was written in March but for obvious reasons couldn't be told then.

Until last weekend Steve Summers, 1039 View, was officially a corporal in the Canadian armed forces.

On Monday he was released from the service and back on civvy street, able to tell of his frustrations without fear of being disciplined.

Under service rules, he said, servicemen cannot talk to the press without being authorized.

Summers spent six years with the armed forces, serving the last year in the operations centre of CFB Esquimalt.

The final straw came on Feb. 27, the day before he was to go on retirement leave and wear his uniform for the last time.

He was ordered to get a haircut by the base warrant officer.

Summers admits his sideburns were a bit longer than the legal limit and his hair was touching his eyebrows which is taboo in the forces.

But he was starting as a salesman with a local stereo firm within days and the conventional serviceman's cut would be a detriment.

His appeal to the base warrant officer went unheeded as did another one to the warrant officer's superior.

The hair came off that afternoon but not before Summers talked with the *Times* and had a picture taken.

He said as a worker in the operations centre he had a low-profile job and nobody had objected to his hair before, even though in his job he was in view of Rear-Admiral Michael Martin, commander maritime Pacific, every working day.

When Summers joined the service he was gung-ho to serve his country.

"I wanted to be a grenadier on Parliament Hill . . . or an aviation mechanic," he recalled.

Instead he was enrolled as a communication researcher.

"It's a classified trade and in the name of security they lied about actual conditions," he said.

He spent six months in that trade — one of 200 men stationed at CFS Alert, north of Ellesmere Island near the North Pole.

Another 1½ years was spent at Masset in the Queen Charlotte Islands.

"I've been a good serviceman and done a lot of things I didn't want to do . . . I've scrubbed decks, you name it. I'm pretty disenchanted, pretty fed up," he said.

He was finally able to change trades and became an electronic warfare operator.

He told of one stint he served in the destroyer HMCS Terra Nova when the ship was ordered to destroy a buoy that had become a navigational hazard.

"We couldn't do it with our guns so we had to put a Zodiak over the side and use plastic explosives. It's the most inefficient organization I've ever seen."

Summers said the 28 per cent quota of promotions for francophones, whether or not they were the top graduates, was another frustration for him and other anglophones.

He told of one course, designed to qualify personnel for sergeant's rank. One francophone arrived to take the course, already promoted and in uniform.

As a private, he said, "I had to teach (francophone) sergeants my job."

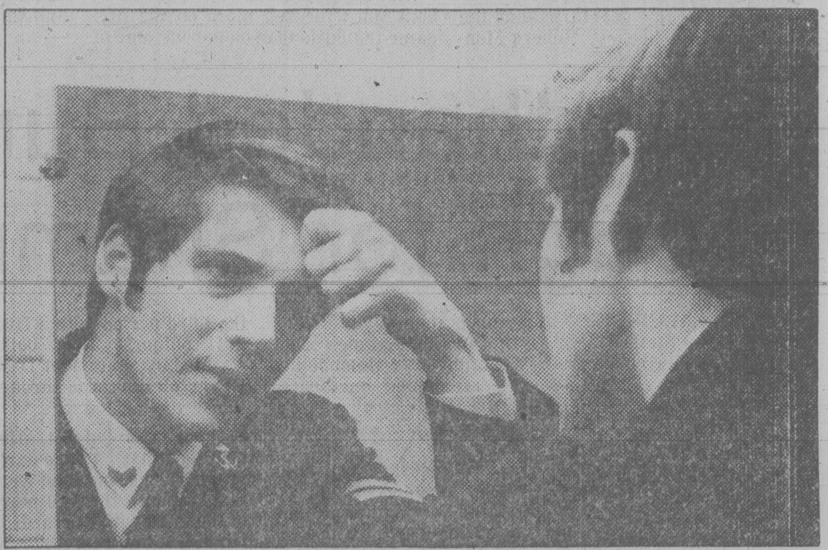

—Bill Halkett photo

Steve Summers' discharge day command: Get a haircut

Farm Probers Prejudiced, CASE Charges

The final report of the B.C. legislature's agricultural committee suffered because of the prejudices of some of the committee members and the high-priced consultants, the president of the Citizens Association to Save the Environment said today.

Derrick Mallard said that conclusion was drawn by the environmentalist group following a review of the committee's report, released in March.

As an example of a prejudice affecting the report, Mallard said it fails to deal with the value and popularity of organic farming.

Mallard said during the committee hearings, chairman Len Bawtree, then Socred MLA for Shuswap, was "pretty scathing" in his comments to people favoring an organic approach.

He said he hopes events will transpire preventing the implementation of the recommendations in the report which CASE disagrees with and allow the "glaring omissions" to be filled in.

Mallard said CASE feels it would be myopic in the long term to carry out the committee's recommendation that low-capability farmland be exempted from the Agricultural Land Reserve.

He said if greater use was made of all the organic wastes available, much of this land could be reclaimed.

He also criticized the committee's suggestion that some agricultural land be used for non-agricultural purposes.

CASE maintains that land "used for providing the basis for life itself" not be used for housing, industrial, or commerical purposes.

Mallard also criticized the attention given to the beef industry in the report.

CASE feels the beef industry should be de-emphasized as the protein put into the animals is not matched by the amount in the meat that is eaten.

For every 16 pounds of protein fed the cattle, only one per cent of protein goes into the meat, Mallard said.

He also said Canadians consume 110 to 115 pounds of meat a year compared to 60 pounds by those in Britian.

CASE will be putting out a written, detailed analysis of the committee's report, Mallard said.

'Idiot Fringe' Blamed For School Spraying

The "idiot fringe of the grad classes" today was blamed for a wide range of obscenities spray-painted on the side of a Gordon Head school Monday night.

The painting on the walls of Lambrick Park secondary school is a seasonal thing, said Greater Victoria School District community relations officer Bill Stavdal.

Most of the messages in foot-high white letters sprayed on the side of the buildings were aimed at principal D.A. Voth.

Voth, who said the school didn't need this sort of publicity, declined comment.

"It doesn't help any to spread it over the community," he said.

Stavdal said the administration encourages anyone who sees vandalism in progress to report it to police.

Administrators don't think students with paint brushes and spray cans are funny — even at grad time — and taxpayers shouldn't either.

Vandalism-related damage cost district taxpayers $88,000 last year, the equivalent of four teachers salaries.

Of that amount, $7,678 was spent sandblasting and painting over signs and messages painted on school walls by vandals and $56,300 was spent repairing broken glass.

During graduation festivities, some students like to make trouble for other students by travelling to neighboring schools to paint slogans on them, Stavdal said.

"One school paints another and then blames it on someone else," he said.

Meanwhile, Saanich police reported today extensive damage and incidents of spray painting at Blair and Lambrick Park baseball fields.

The damage was reported by the Gordon Head Little League, which will use volunteer labor to clean up the parks, a police spokesman said.

Mall Closure Bid Tabled

A controversial proposal to close the Government Street mall for a three-week trial period was tabled today at a special meeting of city council.

Council decided to put Ald. Bill McElroy's proposal on the shelf temporarily in order to allow traffic engineers time to study the ramifications.

Mayor Mike Young said he thought there was a lot of merit to the suggestion of closing the mall to through traffic, but he needed more data before making a decision.

"If you put in this experimental closure you are going to create a bottleneck on Wharf . . . you are going to create chaos," Young told McElroy. "You have not a shred of traffic data to support your proposal."

McElroy admitted there was a shortage of information but said: "That's what anexperiment is for."

McElroy had proposed closing the mall for a three-week period to give traffic engineers an opportunity to assess the impact of closure on traffic patterns.

Tax Cut Examples Given Council

Owners of newer Saanich homes whose property assessments are unchanged from the 1978 level can look forward to a substantial tax decrease this year, Saanich council was told Monday night.

Council gave three readings to its $24.6 million municipal budget for 1979, which is up 5.2 per cent over last year. But the mill rate for general municipal purposes has been cut by five mills.

The combined mill rate, including education and other levies, is down 4.3 mills in the Greater Victoria school district and 6.8 mills in the Saanich school district.

Council was shown the dollar impact of this decrease on a typical newer home with a market value of $70,000 and an assessed value of $10,500, where the assessment has not increased since last year.

In the Greater Victoria school district, the lower mill rate would leave the homeowner paying $45 less than last year, while in the Saanich school district he would pay $71 less.

But the good news doesn't end there.

Once the promised $100 increase in the homeowner grant is taken into account, the actual reductions are $145 and $171 respectively.

However, the picture isn't quite so rosy for owners of older residential properties who are still experiencing the painful "catch-up" process as their assessments climb to market value.

For example, the owner of a home whose 1978 assessed value of $10,500 has risen 10 per cent this year — the second year of the three-year phase-in program for assessment increases — without any offsetting grant increase would pay $52 more in school district 61 (Greater Victoria) and $27 more in school district 63 (Saanich).

But the application of the $100 increase in the homeowner grant converts those increases into net decreases of $48 and $73 respectively.

Victoria Chops $352,000

City council in a special session today lopped $352,000 from the city's $32.2 million budget.

The reduction will see the total mill rate including education and other levies reduced to 102.1 mills, a three-mill decrease over 1978.

The over-all budget, including requisitions for education, Capital Regional District, hospitals and the B.C. Assessment Authority, totals about $49 million.

Some $250,000 was chopped from the city's storm drain reserve account and $102,000 from street lighting estimates.

Esquimalt Rate Lowest

The lowest mill rate of the four core municipalities was set by Esquimalt council during a special meeting Monday.

Esquimalt's 1979 rate is 97.62 mills, a drop of 1.38 from the 1978 rate. Municipal spending is down two mills this year, but Esquimalt has increased shares of hospital and school costs.

Under the new mill rate, taxes on a house assessed at $70,000 would increase $47 over last year but with the proposed $100 increase in the provincial homeowner grant there would be a net decrease of $53, according to finance chairman Ald. Larry Mann.

$100 Trim in N. Saanich

North Saanich homeowners can expect a tax cut of about $100 in this year's property taxes following a reduction in the mill rate by the municipal council.

Mayor George Westwood said aldermen Monday night gave first three readings to the 1979 tax and budget bylaws that will raise $3.6 million for general municipal purposes. Final reading will be given Thursday.

The tax rate drops 6.89 mills for general purposes and two mills for school purposes for a total 66.61 mills, compared with 75.6 mills in 1978.

A typical $80,000 home will be taxed $104 lower, or a total $204 less including the increased provincial homeowner grant.

Tax notices will be mailed the last week in May.

Four-Mill Drop in Sidney

Sidney council gave first readings Monday to a $3.28 million municipal budget, up from $3.2 million in 1978 but representing a four-mill drop in the tax rate.

The property tax of 28.427 mills will raise $1.148 million of the total municipal requirement. The rate last year was 32.696 mills.

Schools will be taxed at 44.617 mills, down from 46.682.

A budget must be passed by May 15 to meet the statutory deadline for tax notices at the end of the month.

E&N Herbicide Sprays Delayed

Canadian Pacific Railway has agreed to defer using chemical herbicide sprays along the Esquimalt and Nanaimo railway right of way until complaints are reviewed by the Pesticide Control Appeal Board.

A CPR spokesman said today that although the railway has been issued a permit allowing spot spraying between May 10 to Oct. 10, the company would comply with a verbal request from the control board to hold off for an indefinite period of time.

The announcement comes in the wake of assurances made by Environment Minister Rafe Mair in Parksville Monday that he would take action to halt the annual program until appeals by all concerned groups have been aired.

The Pesticide Control Appeal Board has set a May 14 deadline for appeals.

Meanwhile, Mair has indicated he wants to crack down on the use of herbicides by B.C. Hydro and CPR.

Speaking in Nelson later Monday he said he is particularly concerned about Hydro's practice of using the herbicide 2,4-D to clear scrub growth along power lines without first obtaining permits.

"They don't want to bother us so they don't tell us what they're doing until after they've done it," said Mair.

"A day of reckoning is coming," he said, adding sarcastically that it is perhaps "unfair to pick on a company with such high levels of public sensitivity.

"B.C. Hydro is my number two enemy by the closest possible margin only because the CPR is number one."

In the E&N spraying program, CPR plans to use the herbicides tebuthiuron (Spike 80W) and bromacil (Hyvar XL). The permit, which covers spraying on about 400 acres is conditional on the company using the herbicides on only the 16-foot wide ballasted section of track and keeping a 10-metre pesticide-free zone from any body of water or wetland area.

TORONTO STOCK EXCHANGE TRADING

Distributed by CP
Toronto Stock Exchange—May 8

Complete tabulation of Tuesday transactions. Quotations in cents unless marked $. z—Odd lot, xd—Ex-dividend, xr—Ex-rights, xw — Ex-warrants. Net change is from previous board-lot closing sale.

Stock	Sales	High	Low	Close	Net Ch'ge
		A and B			
Aby Gln w	1700	$5½	5	5	— ½
Abitibi	27393	$17½	17⅜	17⅜	
Abitbi 7½p	250	$49¼	49¼	49¼	
Abitbi 10	656	$54	54	54	— ¼
Acklands	100	$15½	15½	15½	— ⅜
Action Trd	z100	74	74	74	
Adanac M	3500	164	160	160	
Advocate	500	225	225	225	
Afton Min	736	$16	16	16	— ½
Agnico E	8700	$8	7⅝	7¾	— ⅛
Brunswk	21520	$6¾	6½	6½	— ¼
Budd A w	1300	85	80	80	—10
		C			
CC Yachts	1000	305	300	305	+ 5
CAE A	2550	$27	26	26⅛	—1⅜
Cad Frv	43830	$15¼	15⅛	15⅛	
Cad Frv A	690	$10½	10½	10½	
Scurry Rn	z25	$33½	33½	33½	
Seagram	14780	$35⅞	35⅝	35¾	— ⅛
Seco Cem	300	$9¼	9¼	9¼	— ⅛
Shaw Pipe	2800	$14	13¾	13¾	— ¼
Shell Can	29590	$18⅞	18½	18⅞	+ ¼
Sherritt	29694	$10½	9⅝	10	— ½
Sigma	300	$24	23¾	23¾	— ½

Trust Units

Stock	Sales	High	Low	Close	Net Ch'ge
BBC R un	2800	$17¼	17	17⅛	— ¼
BM-Rt un	2070	$12¾	12⅝	12¾	+ ¼
C Perm un	100	$8⅛	8⅛	8⅛	— ⅛
C Realty u	700	$8¾	8¾	8¾	— ⅛
TD Realty	1300	$27	26¾	27	

today's markets

Toronto

TORONTO (CP) — The Toronto stock market fell sharply for the second consecutive session in response to a drop at the New York market in active mid-afternoon trading today.

Trading halts continued in shares of Abacus Cities Ltd. and Imperial General Properties Ltd. pending an announcement. Abacus Cities last traded at $1.40 and Imperial General at $16.

The Toronto Stock Exchange said subivided common shares of Campbell Red Lake Mines Ltd. will be posted for trading without par value on Monday, May 14, replacing the currently-listed shares. Shareholders approved a two-for-one stock split on Monday.

Among industrials, Dome Petroleum lost 2⅝ to $129.

New York

NEW YORK (AP) — The stock market slumped for the third straight session today amid worries about gasoline shortages, rising interest rates, and the apparent failue of the fight against inflation.

In addition, brokers said there were fears that the Federal Reserve Board will soon further tighten credit, perhaps by increasing the discount rate.

The market's slide gained steam when Treasury Secretary Michael Blumenthal said the administration could not meet its goal of holding inflation to 7.4 per cent in 1978. Blumenthal said he would be "surprised if it goes below 8.5 per cent."

Among leisure issues in the loss column were Caesars World, down 5⅜ to $64¼; Bally, off 2⅝ to $70⅝; Ramada Inns, off 1½ to $10¾; and Holiday Inns, off ½ to $17¼.

Montreal

MONTREAL (CP) — Prices continued to fall in moderate trading on the Montreal Stock Exchange. Alcan dropped ⅜ at $39⅞, Aquitaine ¼ at $28¾, Brascan A ⅛ at $23, CP Ltd. ⅜ at $28, Consolidated Bathurst A ¼ at $13, Dominion Bridge ¾ at $33¾, Dominion Textile ⅜ at $14⅛, FCA International five cents at $3.30, Hudson's Bay Co. ⅛ at $27½, Indal ⅛ at $15.

London

LONDON (Reuter) — Profit-taking lowered the London stock market near the close of moderate trading today. The *Financial Times* index was down 6.8 to 551.8.

Oil and banks eased while golds firmed. Canadian stocks declined.

NEED A PRESSURE OR STEAM CLEANER?
"WE SPECIALIZE"
Price our systems before you buy
CHEMICALS — DEGREASERS — SOAPS
Free demonstration with no obligation
TOTAL WASH LTD. 598-2345
Victoria — Nanaimo — Vancouver

ELECT
MURIEL OVERGAARD
Your NDP Provincial Candidate in
OAK BAY — GORDON HEAD
Campaign Headquarters
1632 YALE STREET 595-3145
For assistance or a ride to the polls call 595-3145
Inserted by Oak Bay-Gordon Head NDP

CONDOMINIUM
~~$47,500~~ Reduced to $43,500
Cook/Beacon Hill Dist.
Superb location, 2 bedrooms, 2 bathrooms. 3½ years old. 1073 square feet of living space. Real close to bus, shops, park and ocean front. For viewing call M.L.S.
C. PULLMAN 477-1578
PATRICK SNOW 592-3931
ISLAND HOMES LTD. 386-7545

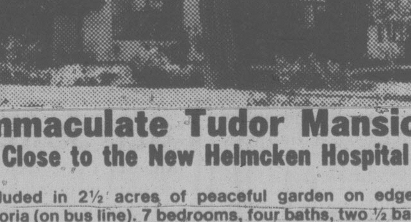

Immaculate Tudor Mansion
Close to the New Helmcken Hospital
Secluded in 2½ acres of peaceful garden on edge of Victoria (on bus line). 7 bedrooms, four baths, two ½ baths, grand entrance hall with wainscotting and plate rails, traditional large Tudor dining room. The formal living room, with Inglenook fireplace and french doors leading to a covered brick patio, permits gracious hosting of 7-70 guests (the grandeur of yesterday, the convenience of today). A home to enjoy with potential to develop (P5 zoned, bordering sewer) in very near future. Call to view
388-4434 BRIAN BROWN 388-4434
WESTMONT REALTY (1977) LTD.
5-8

Credit Foncier
CREDIT FONCIER TRUST
10% annually for 5 years GUARANTEED
TERM INVESTMENTS
Other terms and interest payment methods available
Ask for our brochure.
Victoria: 1019 Blanshard St. (604) 388-6601
Vancouver: 681-5464 • White Rock: 531-7525
Vernon: 542-4377 • Prince George: 564-2300
Calgary • Edmonton • Regina • Saskatoon • Winnipeg • Kitchener • London
Ottawa • Toronto • Montreal • Quebec • Halifax
MEMBER CANADA DEPOSIT INSURANCE CORPORATION
SERVING BRITISH COLUMBIA SINCE 1894

—VANCOUVER—

VANCOUVER (CP) — Prices were mixed in moderately-active trading on the Vancouver Stock Exchange today.

Daon Development Corp. led industrial traders and gained 12 1-2 cents to $11.25 on 1,000 shares. B.C. Telephone Co. was unchanged at $18 on 500 shares and Taro Industries lost .05 to $3.45 on 100 shares while Canlan Investment was unchanged at $7.25, also on a trade of 100 shares.

Monte Grand Explorations lost a dime to $4.30 on 16,750 shares to lead resource issues. Omni Resources Warrants were unchanged at .76.

Early Quotes

By The Canadian Press

Following are 10:15 a.m. PST prices on a selected list of stocks provided by the Vancouver Stock Exchange. Net change is from previous day's close.

Stock	Sales	High	Low	10:15	Ch'ge
		Resource and Development			
Mt Grnd	30850	450	430	440	
Mtn Stat	29785	610	585	610	+ 25
Int Balfr	27066	400	375	375	—25
Rio Plat	27000	52	47	52	+5
Arcdia	25000	15	15	15	
Ori w	15700	90	75	75	
Amber	11000	90	89	89	+2
Omni	10200	365	325	325	—10
Alice Lk	10000	11½	11½	11½	
Grove E	10000	154	150	150	—5
		INDUSTRIALS			
Austin	3000	100	100	100	+10
Daon Dv	2500	$11¼	11⅛	11⅛	
Grouse	1500	75	75	75	
Buckh	1000	80	80	80	—5
BCTel	500	$18	18	18	
Cdn Jvln	200	150	150	150	+10

Complete tabulation of Monday transactions. Quotations in cents unless marked $. Net change is from previous close of same lot type.

Stock	Sales	High	Low	Close	Net Ch'ge
		Resource and Development			
Aaron	3000	$7¼	7	7¼	+ ¼
Abella	2800	125	125	125	—5
Action	2566	125	124	125	
Agassiz	1500	114	114	114	—4
Amber	5200	90	87	87	—4
Andex	1500	11½	11½	11½	
Anglo Bo	750	145	141	145	
Arcdia	80000	17	14	15	—2
Argo go	100	275	275	275	
Avino	2250	56	56	56	
Barier R	12500	72	69	69	+2
Bath N	7500	60	59	59	—1
Blmorl	4650	655	625	630	— 20
Benson	4500	33	32	32	—1
Betina	8200	110	106	110	
B Giant	1000	63	60	60	—2
Brent	3300	510	490	495	— 20
Bucnr	2000	32	32	32	
CDRR	500	15	15	15	
BX Dev	200	490	485	485	—25
Caldnia	1000	95	95	95	
C Barr	975	285	285	285	+10
Canalta	3500	50	50	50	
Carolin	10600	690	660	660	— 30
Casino	z200	48	48	48	
Celico R	7300	170	165	165	+4
Charltn	3500	42	40	42	
Charter	2000	38	38	38	
Cheyen	1800	400	395	400	+5
Cima	2000	50	46	50	+ ½
Citlec	500	14	14	14	—4
Claymr	8000	36½	36	36½	—1½
Colby	12300	118	112	114	+1
Clonial	1100	260	255	255	+5
Cmaplx	4000	320	310	310	—15

CLOSING AVERAGES

TORONTO

TSE 300	1445.80	— 5.80
Minerals	1235.84	—17.95
Financ'l	1171.56	—18.23
Oil, Gas	2158.31	—17.12
Industry	1193.28	—12.93
Utilities	1535.11	— 3.23
Consum	1304.79	— 9.35
Merch	1318.09	—12.30
Forest	1380.76	—13.94
Transp't	1854.40	—39.13
Pipeline	1701.35	—20.99
Manage	1781.28	—11.15
Comm.	1433.20	—23.50
Golds	1700.02	—11.40
Building	3076.94	—65.88

Volume: 4 million.

NEW YORK

Industrials	834.89	+ 1.47
Transports	220.88	— 0.20
Utilities	98.99	— 0.40
Composite	283.15	+ 0.02

Volume: 32.86 million.

LONDON

LONDON (CP) — Closing stock quotations Tuesday in new pence unless pounds are indicated, x-indicates that quotations includes dollar premium based on latest conversion rate, 0.7989.

Associated Brit Foods 77; Babcock and Wilcox 194; Bass Charrington 240; BICC 144½; xBlyvoors 550; BOC International 81¾; Boots 232½; Bowater 200½; Brit Am Tob 317½; Brit Assets Trust 81½; Brit Petroleum 12 3-16; xBroken Hill Prop 511¼; Buffels 13¾; Burmah Oil 133; xCanadian Pac 14⅝; xCharter Cons 170½; Cons Gold 251½; Courtaulds 112; De Beers 395; Distillers 247; Dunlop 77; EMI 104½; xF.S. Geduld 22 3-16; Gen Elec 444½; Glaxo 504½; Grand Metropolitan Hotels 176¾; Gr Un Stores A 444; Guest Keen 304½; Hawker Siddeley 262; Hoover A 181½; ICI 406½; Imp Tob 106¼; xIntl Thomson 423½; Kloof 11¾; Marks and Spencer 129; Metal Box 358; Minorco 193; xPhillips 775; Pilkington Bros 392½; Plessey 105; Rank A 286; Rio Tinto Zinc 344½; Roan Consol 132; Sel Trust 598; Second Scott Inv 115¼; Shell T and T 802½; Tanganyika 182½; Thorn 480; Tube Investments 428; Ultramar 300½; Unilever 646; Union Corp 362; Vaals 26½; Vickers 206½; Western Driefontein 38⅜; Western Deep Level 13 7-16; xWest Mines 127⅜; W Holding 28½; Woolworth 83¾; Zambian Copper 13⅝.

Bonds: Brit Transport 69⅛; Brit Cons 2½ 23⅝; Treasury 8½ 95¾; War Loans 33¾.

Metals

LONDON (CP) — Closing metal prices in pounds sterling a metric ton; silver in pence a troy ounce.

Copper spot 931-932; copper future 938-938.5

Tin spot 7,410-7,420; tin future 7,135-7,140

Lead spot 560-562; lead future 525.5-526

Zinc spot 376.5-367; zinc future 389-389.5

Silver spot 397.6-398; silver future 407.8-408

Aluminium spot 752-754; aluminium future 757-758

Cattle

CALGARY (CP) — Receipts to 11 a.m. at the Calgary public stockyards were 550 head on a normal run of slaughter steers, cows and bulls.

There was a light run of slaughter heifers. Trade was moderate from local buyers on all classes with a good local and export demand for bologna bulls.

A1-2 slaughter steers of below average condition and quality traded barely steady to 50 cents lower. Slaughter heifers steady. Slaughter cows of all grades $2 higher. Bologna bulls steady.

A1-2 steers over 1,000 pounds 78-79.90, A3-4 77-78. A1-2 heifers over 850 pounds 76.50-78, A3-4 76-77. D1-2 cows 63-65, D3-5 57-63. Good bulls 75-78.50.

A lighter supply of good condition feeder steers over 700 pounds steady to previous quotations.

Foreign Exchange

MONTREAL (CP) — Tuesday's foreign exchange nominal selling rates at 11 a.m. ED supplied by the Bank of Montreal:

These rates are called nominal because they fluctuate during the day and vary at each bank. x-Fixed monthly rate.

Australia dollar 1.2795; Austria schilling .0820; Bahamas dollar 1.1700; Barbados dollar .5900; Belgium cnv franc .03815; Bermuda dollar 1.1700; Brazil cruziero .0654; xBulgaria lev 1.329; China renminbi .7350; xColombia peso .0362; xCzechoslovakia crown .2300; Denmark krone .2177; East Caribbean dollar .4400; France franc .2627; Germany mark .6075; Greece drachma .0350; Hong Kong dollar .2272; India rupee .1430; Italy lira .001325; Jamaica dollar .6665; Japan yen .005370; Kuwait dinar 4.1325; Mexico peso 0.0530; Netherland guilder .5600; N.Z. dollar 1.2100; Norway krone .2225; xPoland zloty .0382; Portugal escudo .0290; xRomania leu .2576; Saudi Arabia riyal .3400; Singapore dollar .5235; South Africa rand 1.3650; Spain peseta .01745; Sweden krona .2628; Switzerland franc .6745; Trin-Tob dollar .4925; U.K. pound 2.3890; U.S. dollar 1.1558; xURSS ruble 1.7089; Venezuela bolivar .2353.

Quotations in Canadian funds.

$ Exchange

IN VICTORIA today purchase of U.S. funds in terms of Canadian dollars is 1.1420 for cash, 1.1435 for cheques and 1.1020 for coins. Selling rates are 1.540 for cash and 1.1535 for cheques.

IN MONTREAL, the U.S. dollar in terms of Canadian funds at noon today was up 7/50 at $1.1509. Pound sterling was up 33/50 at $2.3976.

IN NEW YORK, the Canadian dollar was down 1/10 at $0.8689 and pound sterling was up 8/25 at $2.0832.

Advertising Supplement to the Victoria Times/Colonist — Tuesday and Wednesday, May 8 and 9, 1979

Woolco has All Kinds of Gifts for All Kinds of MOMS

1/2 PRICE

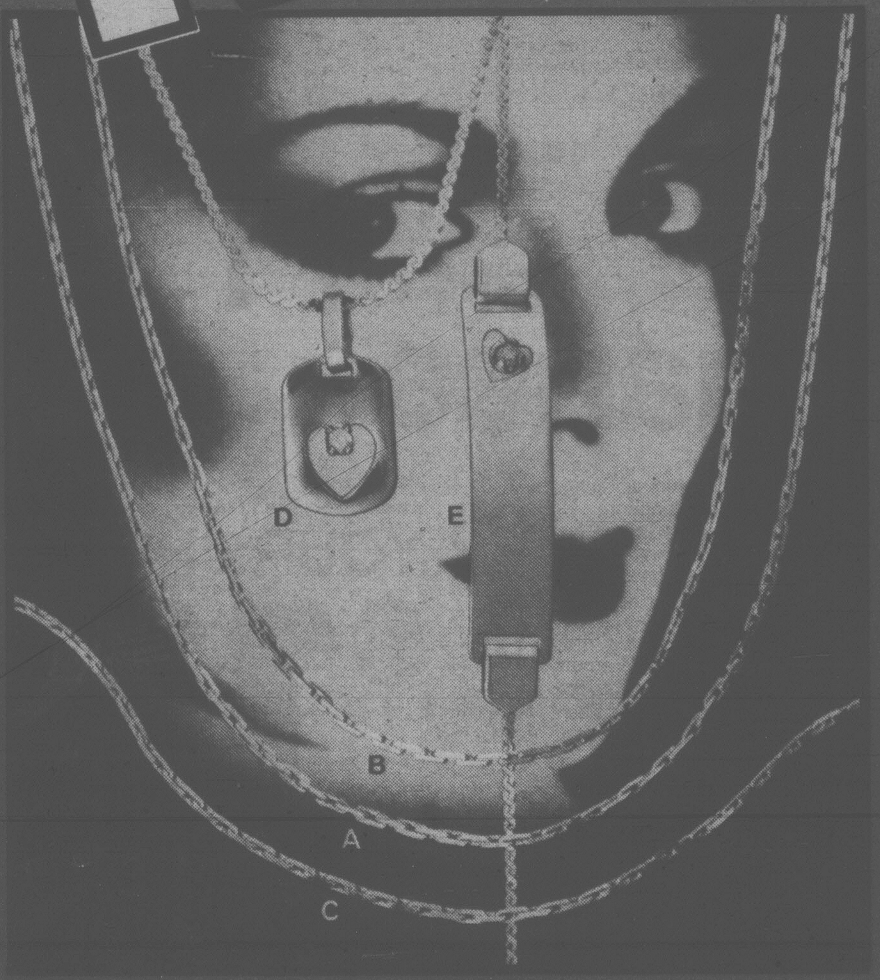

On All Ladies' 10K Gold Jewelry In Stock

On May 13, give her a gift she'll treasure always ...in 10K Gold! Only a few pieces are shown. And quantities may be limited on some items. So hurry!

A. 18" Fine Diamond-Cut Whisper Neckchain.
Reg. Woolco Price: each 59.95
Woolco Sale Price, each: **29.95**

B. 15" Fine Diamond-Cut Whisper Neckchain.
Reg. Woolco Price: each 56.25
Woolco Sale Price, each: **28.10**

C. 7¼" Fine Diamond-Cut Whisper Bracelet.
Reg. Woolco Price: each 31.25
Woolco Sale Price, each: **15.60**

D. Diamond Pendant on 18" Serpentine Chain.
Reg. Woolco Price: each 87.75
Woolco Sale Price, each: **43.85**

E. I.D. Bracelet with Chain & Diamond Inset
Reg. Woolco Price: each 79.50
Woolco Sale Price, each: **39.75**

Prices Effective 'til Saturday May 12, or While Quantities Last

Woolco DEPARTMENT STORES
A DIVISION OF F.W. WOOLWORTH CO. LTD.

Town and Country Shopping Centre
Douglas Street and Saanich

Personal Shopping only, please!
Store Hours: Monday to Saturday
10 a.m. to 10 p.m.

for your shopping convenience

Woolco
6 1234 5678 901
CLAIRE ROY

Leisure Elegance...

A. Simply beautiful! V-neck gown has shirred Elasticized waist with ruffle trim; shirred Elastic insert on short sleeves with self-bow. 100% Nylon. Made in Canada. A beautiful gift for your lady. Comes in Blue, Carmel, Mint, Ivory, Peach & Pink. Sizes: S-M-L.

B. So feminine! Gown has Elasticized round neck with lacy trim; contrasting self-bow at front opening; lacy trim flare short sleeves with contrasting ribbon insert. 100% Nylon. Made in Canada. Comes in White, Peach, Pink, Ivory, Carmel & Yellow. Sizes: S-M-L.

C. Fresh as Spring! That's how she'll look in this floral print gown. Eyelet & ribbon trim across bust; narrow eyelet & ribbon shoulder straps; Elasticized back & waist; ruffle slit at side & around hem. 100% Polyester. Canadian-made. Pink, Blue or Yellow. S-M-L.

D. Feeling pretty! Gown has contrast "Antron" Nylon trim around neck, down front & around ¾ Elasticized cuff sleeves. Contrast bow on sleeves, tie-bow at neck; shirred ruffle Elasticized waist. 100% Nylon. Canadian-made. Peach, Yellow, Ivory, Mint, White & Pink. S-M-L.

Reg. Woolco Price: each 13.77
Woolco Sale Price, each:

YOUR CHOICE $11

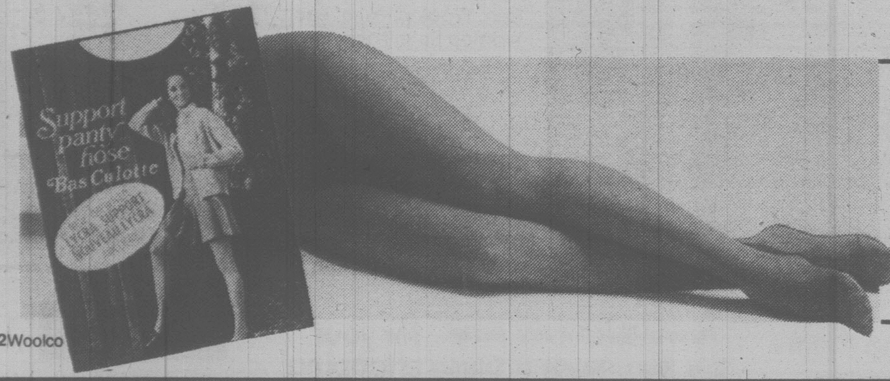

Save 25%! Ladies' Support Panty Hose

'Lycra' Spandex support panty hose for extra support. Beige, Spice or Taupe. Stock-up! S-M-L-XL.
Reg. Woolco Price: pair 3.99

Woolco Sale Price, pair:

2.99

2Woolco

At WOOLCO Everything Is Right In Front Of You

20% OFF! SURPRISE YOUR FAVORITE MOM WITH AN EASY LIVING LOUNGER!

LIGHT AND AIRY POLYESTER FOR GREAT LOOK AND COMFORT

D. LADIES' DUSTER . . . JUST NATURALLY AT HOME!
Stitch trim jewel neck, short raglan sleeves, buttoned front and cut pocket. Fashioned in 100% polyester in a wide selection of prints. Beige, Pink, Blue and Green. Sizes S.M.L. Made in Canada.
Regular Woolco Price: 15.87 — SPECIAL **$12**

E. HOSTESS GOWN . . . A GOODNIGHT GLAMOUR
Jewel neck, stitch trim round yoke, raglan sleeves, elastic cuffs, front zipper and cut pocket. 100% polyester in a selection of prints. Beige, Blue, Green, Turquoise. Sizes S.M.L. Made in Canada.
Regular Woolco Price: 19.87 — SPECIAL **$15**

F. NONCHALANT BUTTERFLY SLEEVED CAFTAN
Enjoy the easy life in a comfy and yet undeniably feminine lounger! Attractive Chinese collar. Front zipper. Fashioned in 100% polyester. Selection of lovely prints. Pink, Blue, Green. One size only. Made in Canada.
Regular Woolco Price: 17.87 — SPECIAL **$14**

Made in Canada

PAMPER YOURSELF A LITTLE AND TURN-ON YOUR EVENINGS WITH DELIGHTFUL CARE-FREE LOUNGERS

A. LADIES' EASY AND CASUAL LOUNGER
It is fashioned in 75% triacetate and 25% nylon loop knit. Attractive drawstring neckline, short wing sleeves and cut pockets. Available in Coral, Blue or Ivory. Sizes S.M.L. Made in Canada.
Regular Woolco price: $22 — SPECIAL **$17**

B. LADIES' HOSTESS GOWN . . . A RELAXING ANSWER!
Nifty gathered scoop neck, front zipper, raglan sleeves, elastic cuffs and cut pocket. It is fashioned in 80% acetate and 20% nylon loop knit in a selection of ravishing stripes. Blue, Red, Green and White. Sizes S.M.L. Made in Canada.
Regular Woolco price: 14.87 — SPECIAL **$11**

C. LOUNGE-LAZY HOSTESS GOWN
Its lovely pleated front confers it an incomparable fluidity. Jewel neck, long sleeves, front zipper and cut pockets. Fashioned in 75% triacetate and 25% nylon loop knit in shades of Pink, Blue or Beige. Sizes S.M.L. Made in Canada.
Regular Woolco Price: 29.87 — SPECIAL **$23**

WOOLCO 3

Over 65 Departments Throughout WOOLCO To Serve You

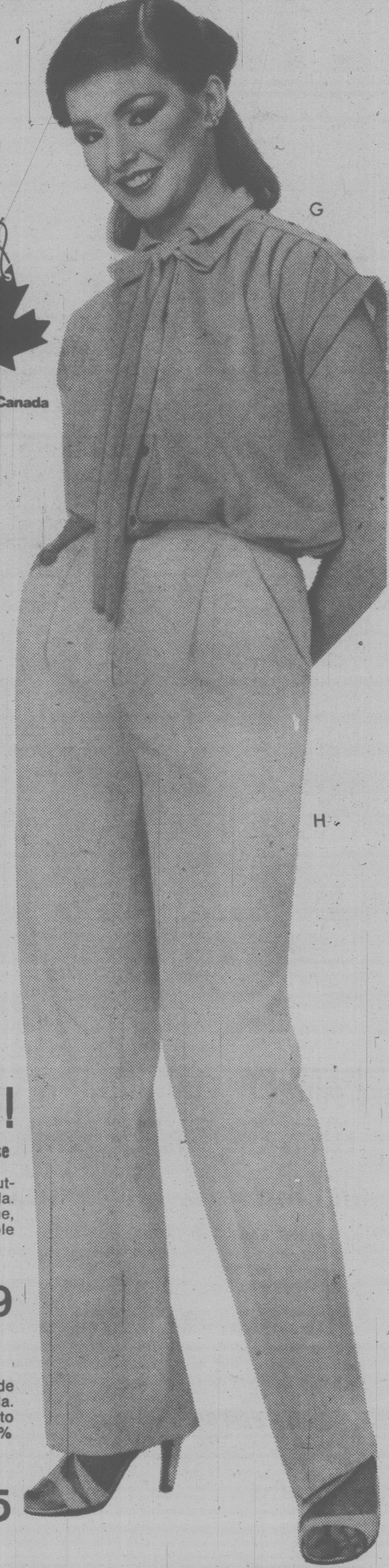

MOTHER AT HER CASUAL BEST... ON HER DAY!

A. 100% Polyester blouse

Mandarin collar, ¾ sleeves. White, Cream, Mint, Yellow, Peach, Rose. 8 to 18.
Regular Woolco price: 21.95 Special price: **13.99**
Also available in women's sizes 38 to 44.
Regular Woolco price: 23.95
Special Price: 14.99

B. Self-belt skirt

Stitched box pleats. Made in Canada. Navy, White, Beige. 10 to 18. 90% Polyester, 10% Acrylic.
Sizes 38 to 44: 25.95

24.95

C. Polyester skirt suit

Round collar blazer and pull-on tulip style skirt. Made in Canada. Off White, Blue, Yellow, Mint. Available in sizes 8 to 18.

suit: **$35**

D. Cool and light jacket

Roll-up sleeves, shawl collar, 2 patch pockets. Made in Canada. 65% Polyester, 35% Viscose. In White or Black. 10 to 18.

31.95

E. Blouse with shawl collar

Cap sleeves. Made in Canada. Black/White, White/Black. 100% Polyester. In sizes 10 to 18.

17.95

Not shown: blouse 65% Polyester/35% Cotton. **16.95**

F. Wrap or straight skirt

Both styles are made of 65% Polyester/35% Viscose in Canada. In White or Black. Sizes 10 to 18. Straight style not shown.

15.95

G. Sleeveless belted blouse

Small pointed collar, button front. Made in Canada. In 100% Polyester. Blue, Banana, Cream. Available in sizes 8 to 18.
Regular Woolco price: 21.95
Special price: **13.99**

H. Pleated style pant

Zipper fly front, 2 side pockets. Made in Canada. Navy, White, Beige. 10 to 18. 90% Polyester/10% Acrylic.
Sizes 38 to 44: 20.95

19.95

At WOOLCO Everything Is Right In Front Of You

CHOOSE A TOP GIFT IDEA FOR MOM!

Ladies' blazer cardigan

V-Neck cardigan with 2-button closing, 2 patch pockets and belt at waist. Made in Canada. 100% acrylic. Tan/Ivory or Light Blue/White. S.M.L.

26.95

For the fashion conscious Mom

Extended waistband with button closing pant. 1 front flap, 2 front tuckings on each side. Made in Canada. 65% polyester, 35% rayon. Beige, Blue, Pink. 10 to 18.

16.95

All tops worn under these cardigans are available in the same department.

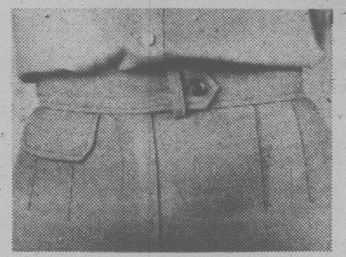

Cardigan over anything . . .

V-neck pointed collar, 4-button closing and long sleeves. Made in Canada, in 100% soft acrylic. Available in White or Light Blue. S.M.L.

19.95

She'll love this charming look

Acrylic cardigan with short sleeves, pointed collar and 2 patch pockets. Canadian made. Available in Ivory, Beige, Light Blue or Dark Pink. S.M.L.

12.78

Catch the evening breeze with . . .

A warm and cosy acrylic cardigan. Shawl V-neck collar, 2 patch pockets and long sleeves with 2-button closing. Canadian made. Ivory, Beige or Blue. S.M.L.

23.95

A great looking blousy shell

V-neck style with short sleeves, 2-button closing and drawstring at waist. Canadian made. 100% acrylic. In Ivory, Beige or Dark Blue. S.M.L.

12.78

Tie belted beauty

Acrylic cardigan with pointed collar, long sleeves and tie string at waist. Made in Canada. In White, Beige or Light Blue. S.M.L.

15.87

Over 65 Departments Throughout WOOLCO To Serve You

Woolco has All Kinds of Gifts for All Kinds of MOMS

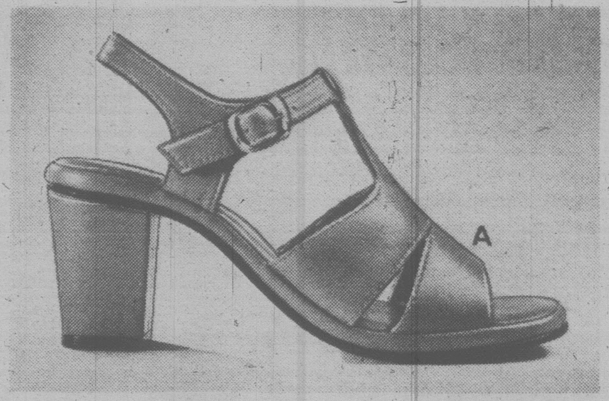

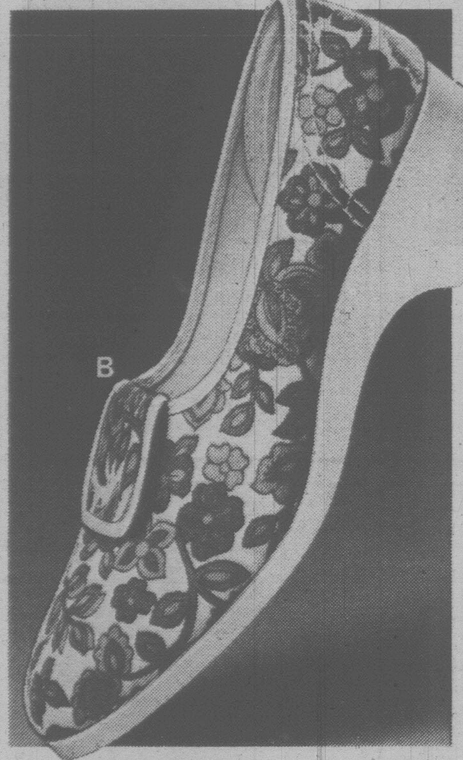

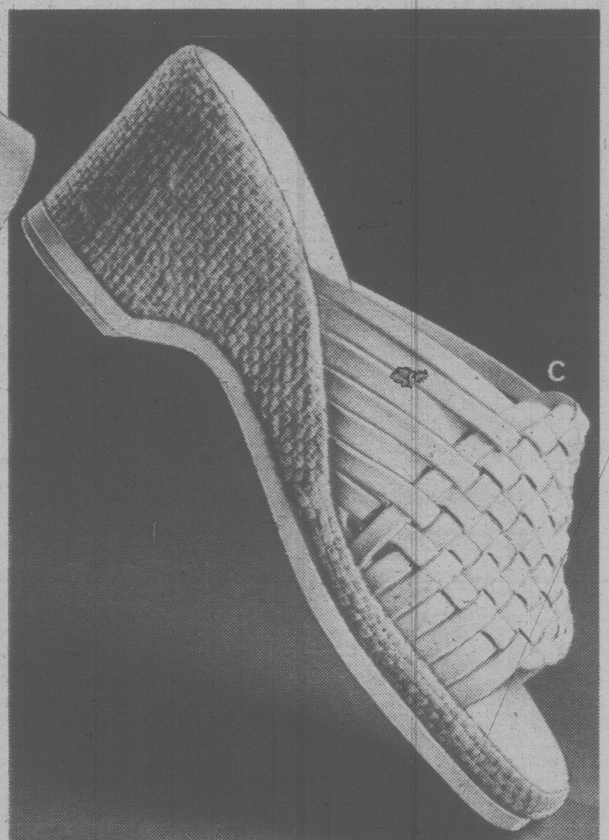

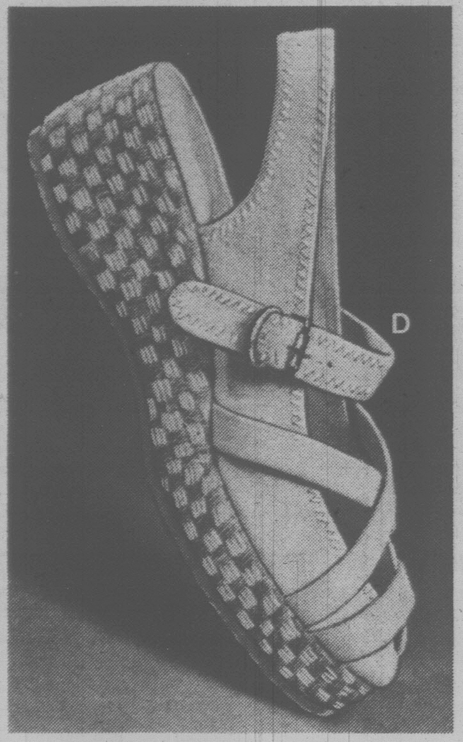

Summer-Comfort Step-Ins, Sandals, Wedgies & More!

A. City Sandal for the working Mom, with 'California' style cushioned insole, soft but durable Vinyl uppers & matching heel. Nylon tricot-lined vamp. In Tan or White. Even sizes 6-9.

B. Canvas Casuals love the outdoors! Cool square-weave Canvas with a comfortable cushioned insole. Washable, too! In Beige with Brown Floral print. Made in Canada. Even sizes 6-9.

C. Step-In shopping shoes with comfy-soft Vinyl uppers, cushioned Vinyl insole and walk-the-day-away wedge heels. The perfect shoe for the Mom-on-the-go. In White & Tan. Even sizes 6-9.

D. Cool & Airy Flat Sandals for those hot summer days! Cotton Canvas uppers, full cushioned insole, basketweave-Jute covered wedge, adjustable strap. Natural or Navy. Even sizes 6-9.

E. Wedge-Heel Sandal with a flexible walk-all-day sole, cool square-weave Canvas uppers & adjustable 'T' strap ankle strap. In Natural, Navy. Even sizes 6-9.

Your Choice, pair: $7

At WOOLCO Everything Is Right In Front Of You

Woolco has All Kinds of Gifts for All Kinds of MOMS

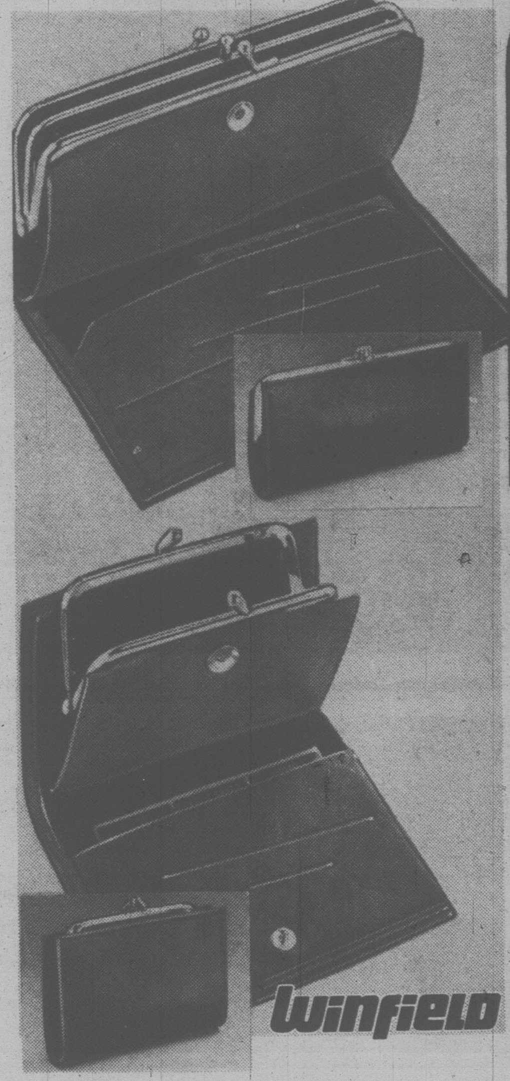

'Winfield' Clutch Purses by 'Buxton'

The Mother's Day gift that'll last and last. Made of genuine Leather and styled for a smart fashion look. Assortment includes 5" x 7" styles. Tan, Brown, Blue, Green, Red. **each:**

6.66

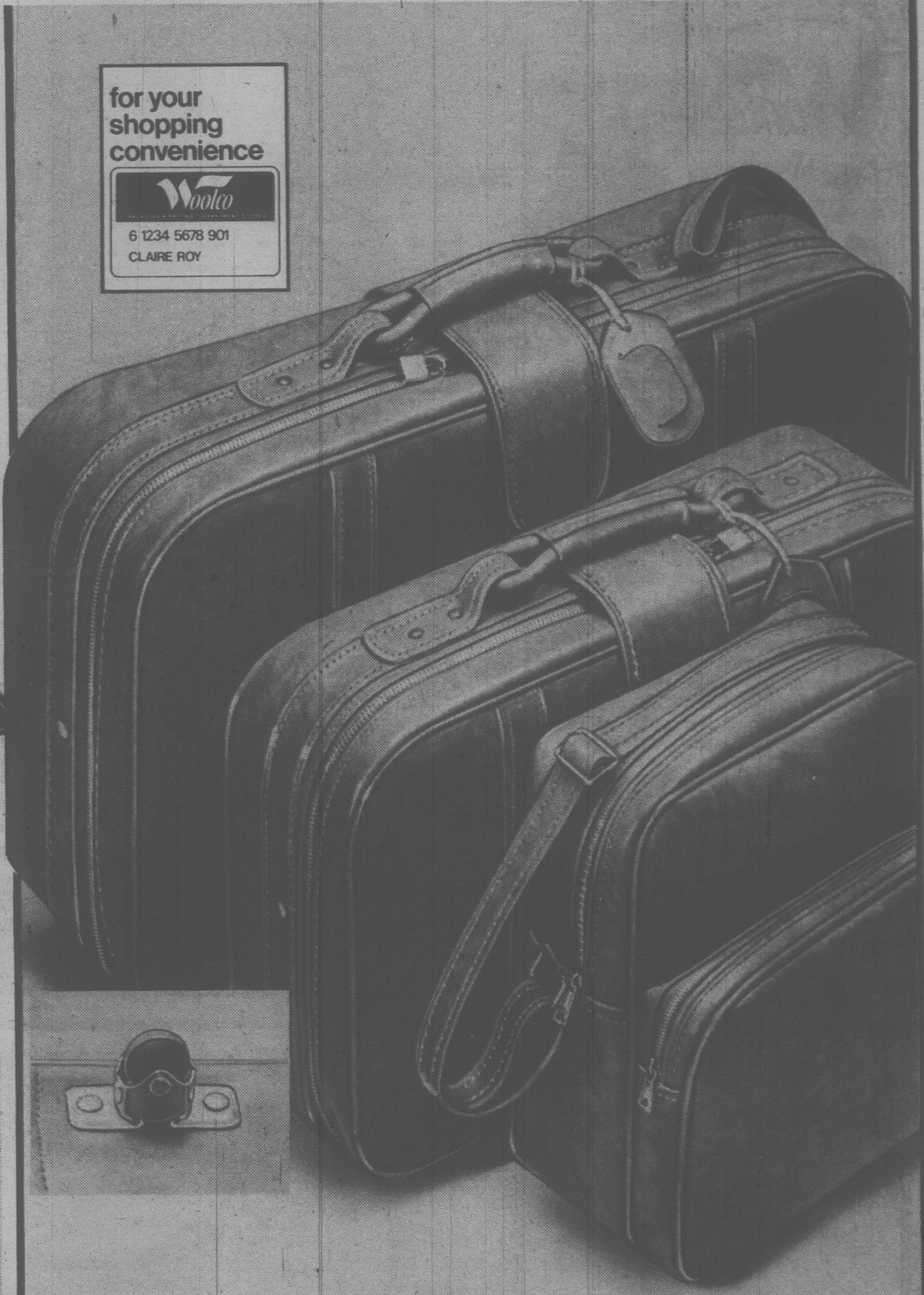

3-Piece Soft-Side Luggage Set Has 25" Case With Wheels

For Mom's special day . . . 3 pieces of Vinyl luggage, with a look that's fashion-right. Soft sides expand to pack in more. Set includes: 25" case with 4 wheels, pullstrap, and inside tiestrap; 20" Carry-on; and 12" Tote with adjustable shoulder strap & outside zip pocket. All have reinforced corners and zip closure. Tan or Blue. **set:**

39.95

Over 65 Departments Throughout WOOLCO To Serve You

Woolco has All Kinds of Gifts for All Kinds of MOMS

Because She Could Use A Little Help In The Kitchen—Get 'C.G.E.'

Get her the super-fast, child-safe work-saver from 'C.G.E.'. It can handle almost any food-processing chore! The 2-in-1 reversible disc blade shreds and slices; the Stainless Steel knife blade chops, crumbs and purees. Put them together for mixing, mincing, grating and mashing. Two control buttons give her precise pulse-on control or continuous operation, and the safety-cover interlock system requires the correct placement of the bowl cover before the unit will operate. Styled in kitchen colours of Almond and Brown. **each:**

69.97

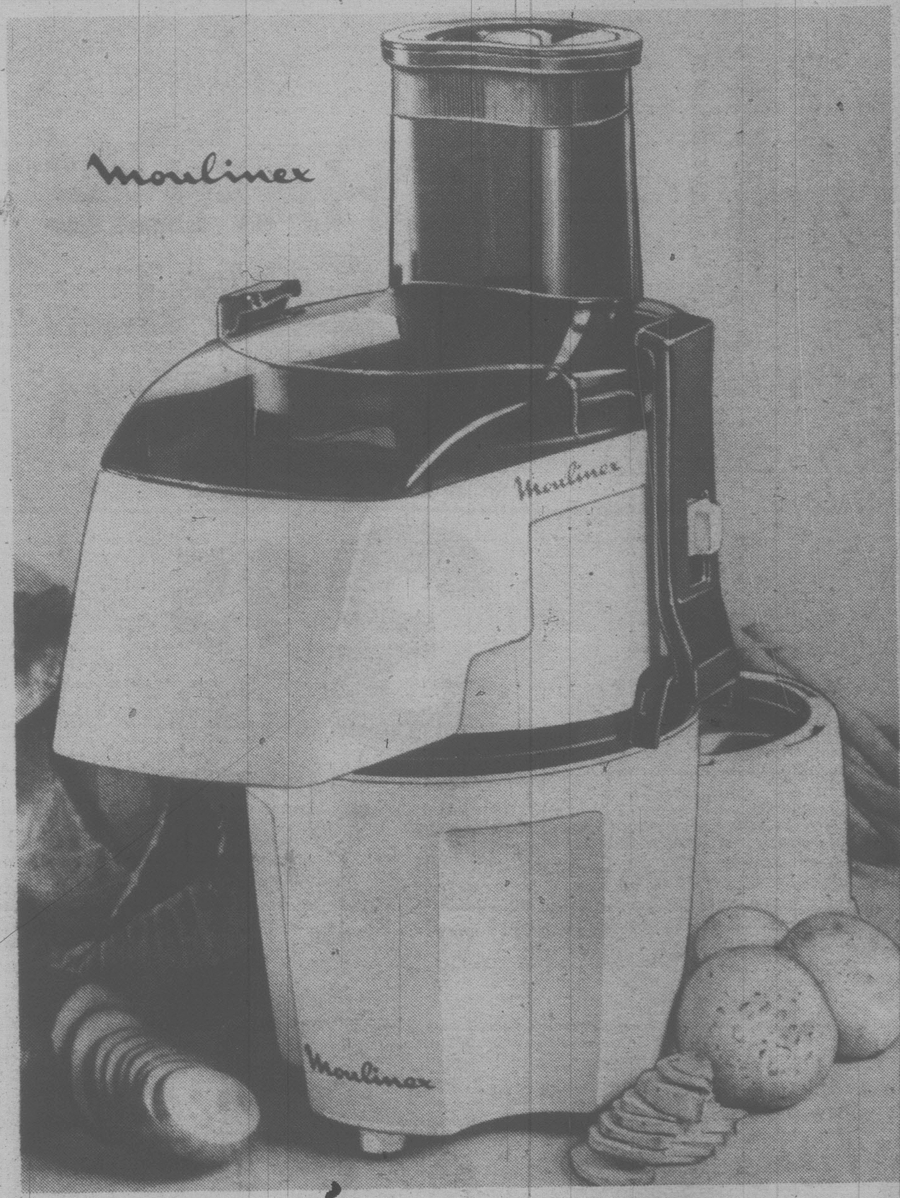

for your shopping convenience

Woolco
6 1234 5678 901
CLAIRE ROY

The "Moulinette II" Bonus Gift Package To Please You Both

She'll like the "Moulinette II" fussless food processor with bonus blender attachment; you'll like Woolco's low Mother's Day price! "Moulinette II" gives her two machines in one—the chopper/mixer/grinder lets her make perfect hamburger, stuffing, pate & more in no time. And salads, french fries or coleslaw are a snap with the vegetable slicer/grater/shredder doing the work! It's quick, safe, cleans up in moments, stores easily. You don't have to ask her, you know what she wants. **each:**

74.98

Economical 5-Speed Electric Hand Mixer

Folds, blends, mixes, creams or whips! Features an ejection button for easy removal of beaters; self-standing handle. **each:**

17.99

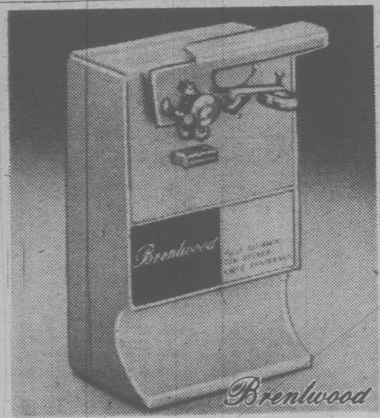

Her New Can Opener & Knife Sharpener

Opens all household cans of any shape or size. Cutting arm comes off for easy cleaning. With attached bottle opener. **each:**

17.99

11" Aluminum High-Dome Buffet Skillet

Fully immersible with removable temperature-control handle. In Almond colour. Made in Canada. **2-Yr. replacement warranty. ea:**

29.99

9-Speed, 5-Cup Capacity Blender

High impact Plastic pitcher; removable blade assembly; 'Flexi-grip' lid. Includes recipe book & **1-Yr. Warranty. ea:**

35.99

Compact "Turnover" Baker/Broiler Oven

Turn it to one side—it broils. Turn it over—it bakes! Window-style door; continuous-cleaning interior; great price! **each:**

24.99

Steam/Dry Iron Has New-Style Handle

26 steam vents; 'Durever' cord—won't burn, crack, fray or peel under normal use. Harvest Gold handle & Avocado accents. **each:**

25.97

Slow Cooker With Stoneware Liner

Non-stick, no-burn liner makes a great serving dish, too! Family-size 4.1 litre (144-oz.) cooking capacity. Easy to clean. **each:**

39.99

"Dial-A-Brew" 12-Cup Coffee Maker

Automatic drip-filter system with unique "Dial-A-Brew" feature that lets you select for strong, medium or light-tasting coffee. **each:**

48.99

At WOOLCO Everything Is Right In Front Of You

Over 65 Departments Throughout WOOLCO To Serve You

Woolco has All Kinds of Gifts for All Kinds of MOMS

PHARMACY

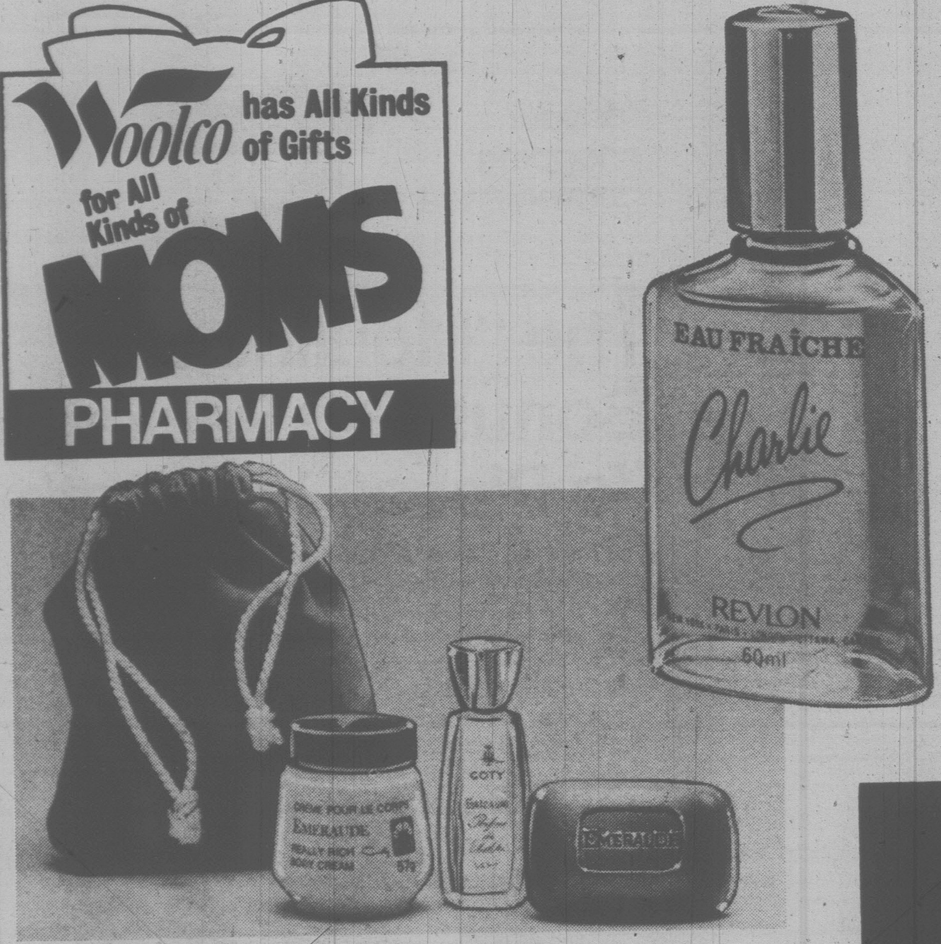

"CHARLIE" SPECIAL by 'Revlon'

Special Mother's Day value on "Charlie" Splash Cologne. 60 ml size. **each:**

3.95

BONUS OFFER

"Emeraude" by 'Coty'

With a minimum $5 purchase of any "Emeraude" products you will receive as a bonus a bath bag containing: "Emeraude Parfum de Toilette", "Really Rich" Body Cream, "Emeraude" bar soap.

"BABE" SPECIAL OFFER by 'Faberge'

Purchase any of these "Babe" products for Mother's Day and you (or your Mom) can take advantage of the "Fabulous Babe Jog Suit Sale"! You'll find complete details on all specially-marked packages.

"Babe Non-Aerosol Spray Cologne", 57 ml, each:	9.25
"Babe Cologne", 57 ml, each:	8.25
"Babe Non-Aerosol Spray Cologne", 28 ml, each:	5.50
"Babe Light Perfume Spray", 12 ml, each:	4.75

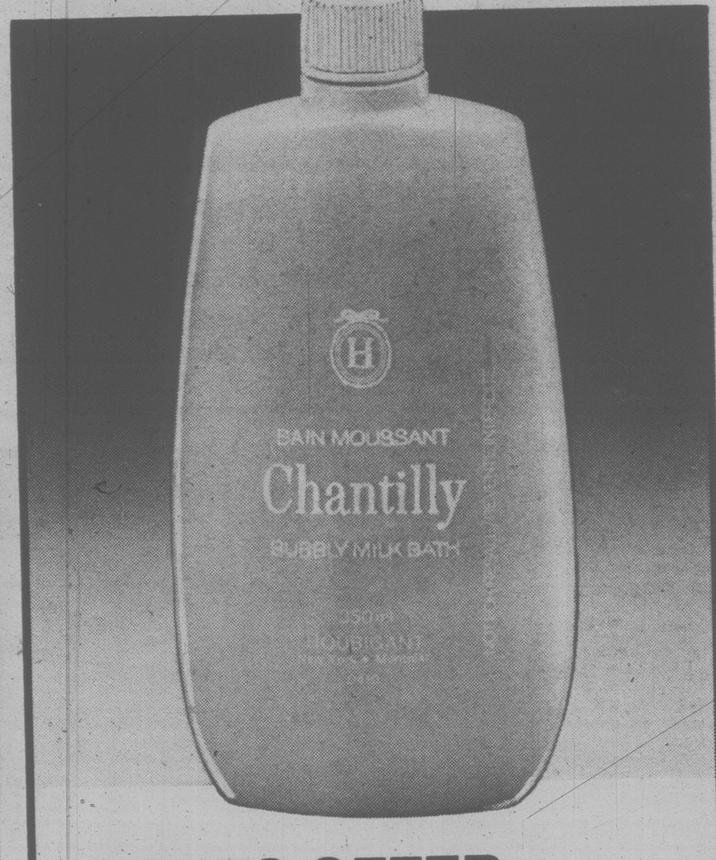

BONUS OFFER "Chantilly" by 'Houbigant'

With your minimum $6 purchase of any "Chantilly" products you will receive as a bonus a 350 ml bottle of "Chantilly" Bubbly Milk Bath. "Chantilly" for her (& a bonus for you!).

At WOOLCO Everything Is Right In Front Of You

Woolco has All Kinds of Gifts for All Kinds of MOMS

PHARMACY

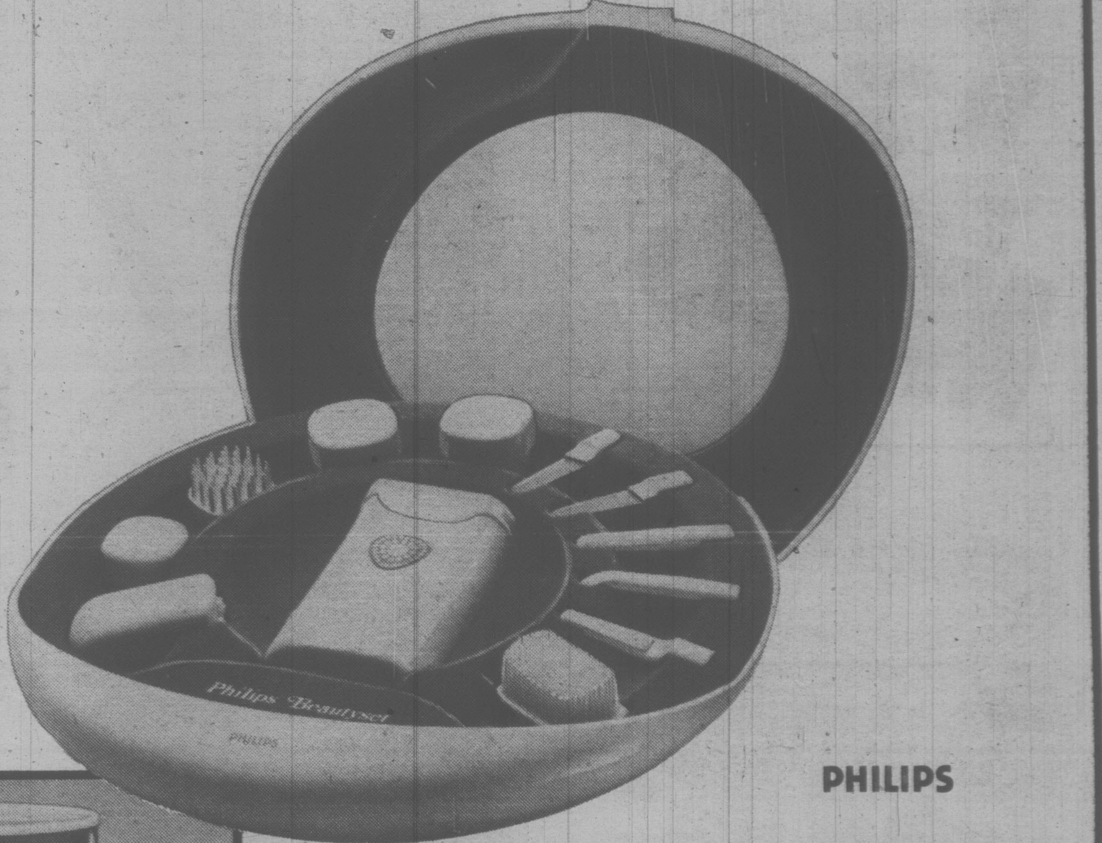

PHILIPS

"Lady Philips Beauty Set" —The Year-Round Gift

You'll find one at Woolco—the complete home beauty set by 'Philips'. Includes an electric shaver and 11 attachments for all her nail-and skin-care needs. Surprise her! Model #HP2122. **ea:**

39.95

"Slick Stick" Curling Iron

This handy little curling iron makes a great Mother's Day gift! Features a ½" barrel that retracts into the handle and a protective cool tip. #CW45. **ea:**

14.95

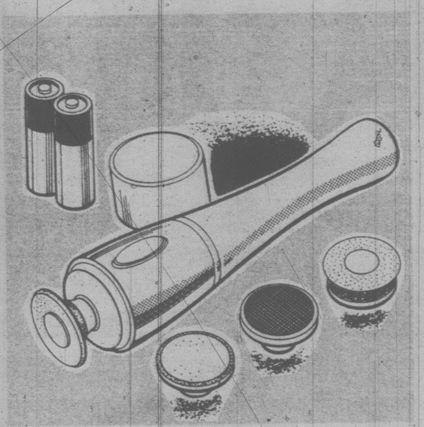

'The Nail Dazzler'

Made by "Philips," everything she needs to keep her nails looking great. Cordless Manicure Machine, **each:**

13.99

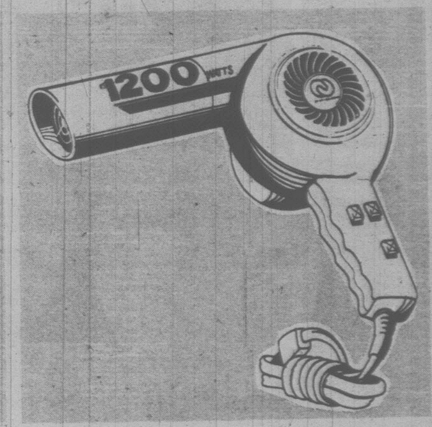

'Charlescraft' 1200 Watt Hair Blower

Model No. 805, super power for super speed and it's so portable. Hair Blower, **each:**

19.99

We Reserve The Right To Limit Quantities

Woolco Pharmacy Operated by Jack Austin Drugs (B.C.) Ltd. - A Division of Dominion Citrus & Drugs Ltd.

Over 65 Departments Throughout WOOLCO To Serve You

Woolco has All Kinds of Gifts for All Kinds of MOMS

BONUS
Metric measuring cup and spoon set plus conversion & recipe charts with purchase of 'Supreme' 7-pc. Stainless Steel set.

SUPREME *Stainless Steel*

27% OFF

'Supreme' 7-Piece Cookware Set of Stainless Steel

Now you're cooking! With quality tri-ply construction Stainless Steel cookware. Designed with 'Stay Cool' handles and tight-fitting covers. Easy to clean, too—stays looking new. Includes 40-oz. & 80-oz. covered saucepans. 240-oz. covered Dutch Oven, 10" open skillet.
Reg. Woolco Price: set 82.43
Woolco Sale Price, set:

$60

Save 20%

T-FAL

Sizzling Hot Buy On These Famous Non-Stick Fry Pans

'T-Fal' fry pans have non-stick coating to brown food beautifully without grease at all. You can saute with very little grease for healthful and delicious results. Will not blister or peel. Do not use high heat. Grey exterior finish. Four sizes.

Item	Reg. Woolco Prices: each	Woolco Sale Prices: each
18 cm Fry Pan	8.99	7.19
22 cm Fry Pan	9.99	7.99
26 cm Fry Pan	11.99	9.57
30 cm Fry Pan	13.99	11.17

In Dishwasher-Safe Tangerine Colour

Item	Reg. Woolco Prices: each	Woolco Sale Prices: each
20 cm Fry Pan	10.99	8.79
24 cm Fry Pan	11.99	9.54
26 cm Fry Pan	12.99	10.33
30 cm Fry Pan	13.99	11.19

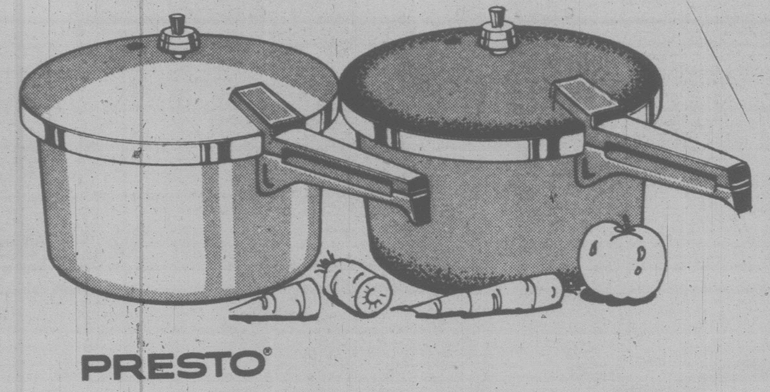

PRESTO®

'Presto' Pressure Cookers

No. 403 in 3½ Qt. size in Gold colour, Polished or Nutmeg. **each:**
26.99

No. 603 in 5-qt. size in Gold colour, Polished or Nutmeg. **each:**
29.99

DEMONSTRATIONS:
This Weekend — Friday, 7 p.m. to 9 p.m. and Saturday, 11 a.m. to 4 p.m.
Come and see the amazing features of 'T-Fal' and the speed of 'Presto' cooking.

At WOOLCO Everything Is Right In Front Of You

Woolco has All Kinds of Gifts for All Kinds of MOMS

Contemporary 3-Pc. Picture Groupings!

Selected assortment of contemporary prints, Wood-framed with your choice of Gold-look or Walnut-look finishes. Each group has one 16"x20" and two 6"x8" pictures. Come have a look!
3-Piece Picture Grouping, each:

$25

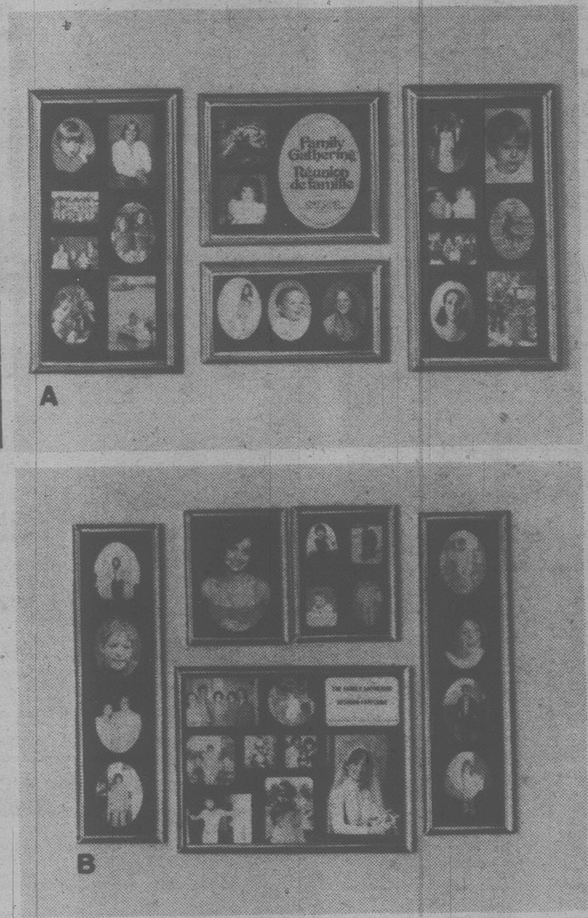

A

B

Save $6! Photo Frame Group . . . Warm Family Moments for Mom!

A. Four-frame collection. ¾" Walnut Wood-finish frames. Four mat colours with various size photo openings. In Gold, Green, Maroon, or Black. Hurry!

B. Five-frame collection. Gold-colour finish Metal frames: one 11"x14"; two 6"x8"; two 5"x19". Brown mat with various sizes of photo openings. Shop now!

Reg. Woolco Price: set $23
Woolco Sale Price,

Your Choice, set:

$17

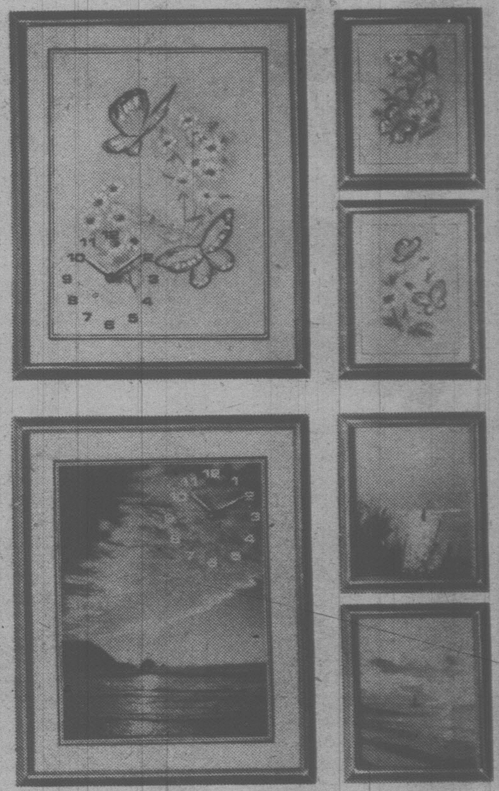

Decorative 3-Piece Picture & Clock Set

Brighten any room . . . match any mood. Come, see our selection of clock & picture sets. You'll find a wide range of contemporary photographic, floral, and scenic subjects. Set consists of one 16"x20" & two 8"x10" pictures. Battery-run clock has Wood laminate frame. (Battery not incl.)

Your Choice, set:

$45

SMOKE SHOP

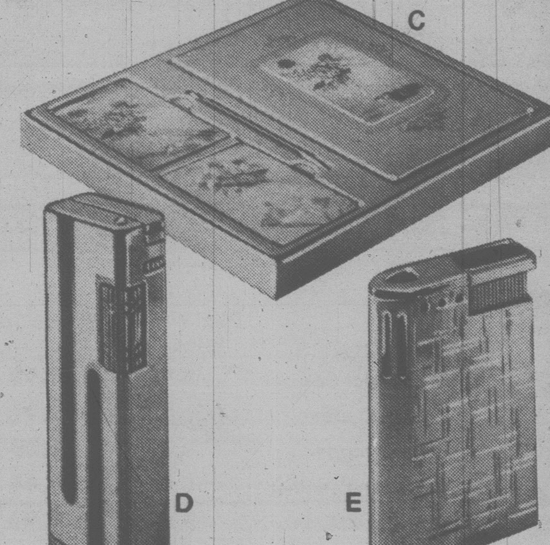

C

D

E

Ladies' Boxed Bridge Set

C. A gift everyone can enjoy! Attractively boxed set includes two card decks, score pad, Gold-tone pencil. **set:**

6.95

'Vogue' Flint-Action Lighter

D. Style wise and so affordable! Comes in A Gold tone, Diamond cut or assorted Lacquer finishes.
Diamond Cut, each: 5.99
Lacquer, each: 6.49

Electronic Ladies' Lighter

E. An elegant look, in a 'petite' feminine style. Electronic for reliability. Assorted Lacquer finishes.
each:

12.95

Over 65 Departments Throughout WOOLCO To Serve You

Woolco has All Kinds of Gifts for All Kinds of MOMS

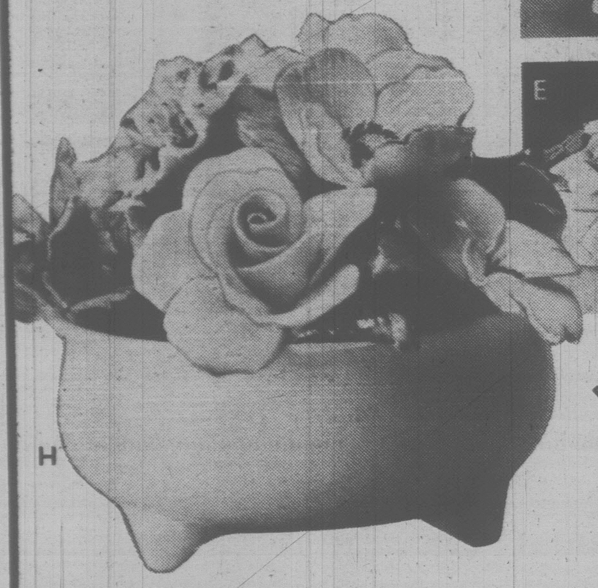

H

"Silglass" Candelabra

Three tier with three rose candles. Silverplated. 3 tier Candelabra, **each:**

17.49

Figurines "The Collectables"

Made in Canada with glossy white finish. Choose from ceramic owl, cat, dogs, mouse or duck. Figurines, **each:**

12.50

'Bouquet' Boxed Glassware

Made in England in your choice of four styles. Boxed Glassware, **each:**

12.95

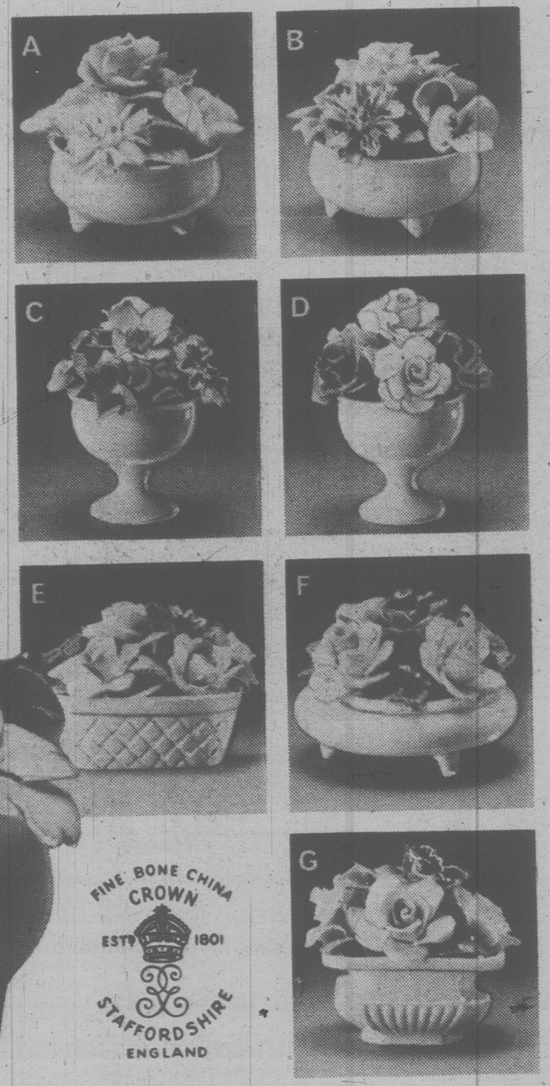

FINE BONE CHINA CROWN ESTD 1801 STAFFORDSHIRE ENGLAND

Special Purchase

"Crown Staffordshire" Bone China Florals

This year you could give her hand-made, hand-painted English Bone China. You'll find it at Woolco, for a very special Mother's Day price.

- A. Dianne Cluster, Autumn Tint, each: 21.99
- B. Dianne Cluster Mixed, each: 21.99
- C. Barbara, Mixed, each: 36.99
- D. Barbara, Roses, each: 36.99
- E. Punnet Cluster, Roses, each 38.99
- F. Christine Cluster, Roses, each: 27.99
- G. Sylvia Cluster, Roses, each: 23.99
- H. Dianne Cluster, Mixed, each: 32.99
- (Not shown). Sylvia Cluster, Mixed, each: 23.99

33% to 54% Off Floral Ceramics

Something new for her kitchen or dining room—always a good gift idea. And now we're offering a whole line of co-ordinated Ceramic ware (in contemporary White with floral designs for colour) at very special Mother's Day prices!

Item	Reg. Woolco Price, ea:	Woolco Sale Price, ea:
J. Canister Set	43.98	19.99
K. Soup Tureen	36.99	19.99
L. Salt/Pepper	3.29	1.99
M. Sugar/Creamer	8.97	5.99
N. Set of 4 Mugs	9.99	5.99

At WOOLCO Everything Is Right In Front Of You

Special Purchase on L.C.D. Watches . . . Time For Mom!

Mother's Day is on May 13. Give Mom a little time. And give her an affordable, ultra-modern L.C.D. watch from Woolco. Hurry in and choose from 4 attractive designs with matching bracelet-style bands. Each watch is designed with a smart fashion flair; each is loaded with up-to-the-minute features.

They're all electronic quartz, battery-operated models. And all have constant read-out L.C.D. face, with night light. So they're easy to read . . . anytime. Five functions help keep accurate time . . . at the touch of a button: hours, minutes, seconds, day, and month. Available in Yellow or White.

Your Choice, each: **25.95**

for your shopping convenience
Woolco
6 1234 5678 901
CLAIRE ROY

Over 65 Departments Throughout WOOLCO To Serve You

Woolco has All Kinds of Gifts
for All Kinds of
MOMS
A
B
C
D
E
F
G
H
J
40% OFF
Pinwheel 24% Lead Crystal Stemware
You'll set a distinctive, graceful table . . . with Pinwheel stemware. Each piece is hand-cut and hand-polished to a sparkling finish. Shop now!
A. 6-oz. Whiskey Sour/Parfait
B. 11-oz. Double Old Fashioned
C. 9-oz. Goblet
D. 13-oz. Highball
E. 5-oz. Brandy
F. 5½-oz. Wine
G. 4-oz. Port
H. 6-oz. Champagne/Sherbet
J. 1¾-oz. Liqueur
Regular Woolco Price: each 8.17
Woolco Sale Price,
Your Choice, each:
4.88
Printed by E.W. Bickle Ltd.
Woolco
DEPARTMENT STORES
A DIVISION OF F.W. WOOLWORTH CO. LTD.
Town and Country Shopping Centre
Douglas Street and Saanich
PERSONAL SHOPPING ONLY, PLEASE!
Store Hours: Monday to Saturday
10 a.m. to 10 p.m.
for your shopping convenience
Woolco
6 1234 5678 901
CLAIRE ROY

Eaton's Summer **sale**

Get a head start on summer! Sale starts May 2nd

Participate — don't wait! Get into Eaton's for sale priced Leisure 7 acrylic training suits for the whole family

Physical fitness is definitely "in" this year. So don't sit on the sidelines. First, get on the run down to Eaton's sporting goods dept. and pick up a sale priced "Leisure 7" training suit while our Summer Sale is on. Why not make your physical fitness regimen a family affair? Buy a training suit for everyone in your family. Our "Leisure 7" training suits are made of easy care, hard wearing 100% acrylic. Jacket features knitted stripes around the armholes, on the cuffs, and along the bottom. Front zip closing; also have slant zippered pockets. Pants are a pull-on style with elastic waist, stitched crease, zipper leg openings.

(P1-1) **Men's,** S.M.L.XL., in blue/white, brown/beige. Reg. 40.00. **26.67**

(P1-2) **Ladies',** sizes 8-16, in yellow; navy or powder blue. Reg. 40.00 **26.67**

(P1-3) **Youths'** sizes 8-16, steel blue, powder blue. Reg. 29.98. **19.99**

Sporting Goods, Eaton's Greater Vancouver Stores, Sevenoaks, Victoria and Duncan only

EATON'S **VICTORIA BUYLINE 388-4373**

Store Information 382-7141

Match points . . . Quality and Savings

Get into the swing of things. Get a quality tennis racquet from Eaton's.

(P2-3) "L7 Smasher" designed with 6 plys of selected hardwood, 1 ply fibre and entire fibre face on frame and shaft. Hy-sheep stringing, 8" cowhide grip. L 4-3/8, L 4½, M 4½, M 4-5/8. Reg. 24.98
16.99

(P2-4) "L7 Smasher Jr." same design as above except approx. length 25¾" and 7" grip. L 4¼, L 4-3/8. Reg. 19.98.
13.99

(P2-5) "Dunlop Maxply Fort" is the grand slam of tennis racquets. For advanced or pro player. Superior 7 ply laminations of the finest wood. Superlastek stringing, leather grip. L 4-3/8, L 4½, M 4½, M 4-5/8, L 4-5/8. Reg. 64.00
49.99

(P2-6) "Borg Wimbledon" 9 ply selected dark woods racquet. Double tapered ends of fibre reinforcement in throat. Multi-twist nylon stringing, raised edge leather grip. L 4-3/8, L 4½, M 4½, M 4-5/8. Reg. 22.98
18.99

(P2-7) "Dunlop TR76" for intermediate player. Gold color anodized aluminum frame. Spiral sheep nylon stringing. Plastic throat yoke, leather grip. L 4-3/8, L 4½, M 4½. Reg. 21.98.
17.99

(P2-8) "Slazenger Princess", a well balanced 7 ply laminated wood racquet for ladies. White/black spiral nylon stringing. L4¼, L4-3/8, L4½. Reg. 13.98
11.49

(P2-9) "Lady Slazenger" lightweight, quick play racquet with control flexible. 5 ply ash and maple laminate, full beech overlay. Duralastek stringing. Leather grip. L 4¼, L 4-3/8, L 4½. Reg. 30.98
24.99

(P2-10) "Slazenger Demon" top quality 8 ply laminated racquet. Hy-sheep nylon stringing, black matt finish, full leather grip. L 4-3/8, L 4½, L 4-5/8, M 4½. Reg. 29.98
22.99

Sporting Goods, Dept. 261

"L7" tennis racquet headcovers protect

(P2-1) Deluxe "L7" is nylon with vinyl backing, nylon zip. Protective foam padding inside. Size abt. 14-3/8x10x1-1/8". 3 color choices. Reg. 12.98.
8.99

(P2-2) Sling "L7" has adjustable and detachable shoulder strap. Nylon headcover with zips. Foam padded inside. Ball pocket, also. Size abt. 27x3-3/8". 3 color choices. Reg. 19.98.
14.99

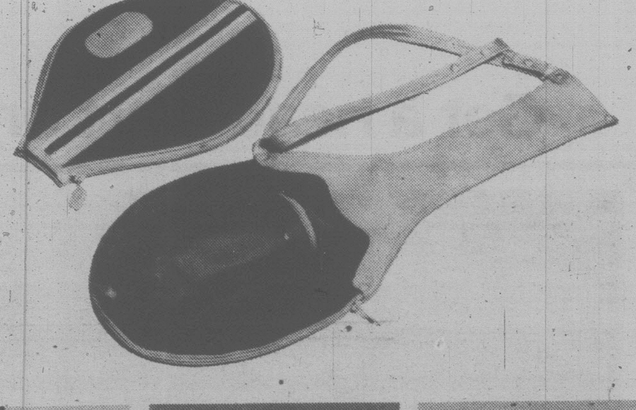

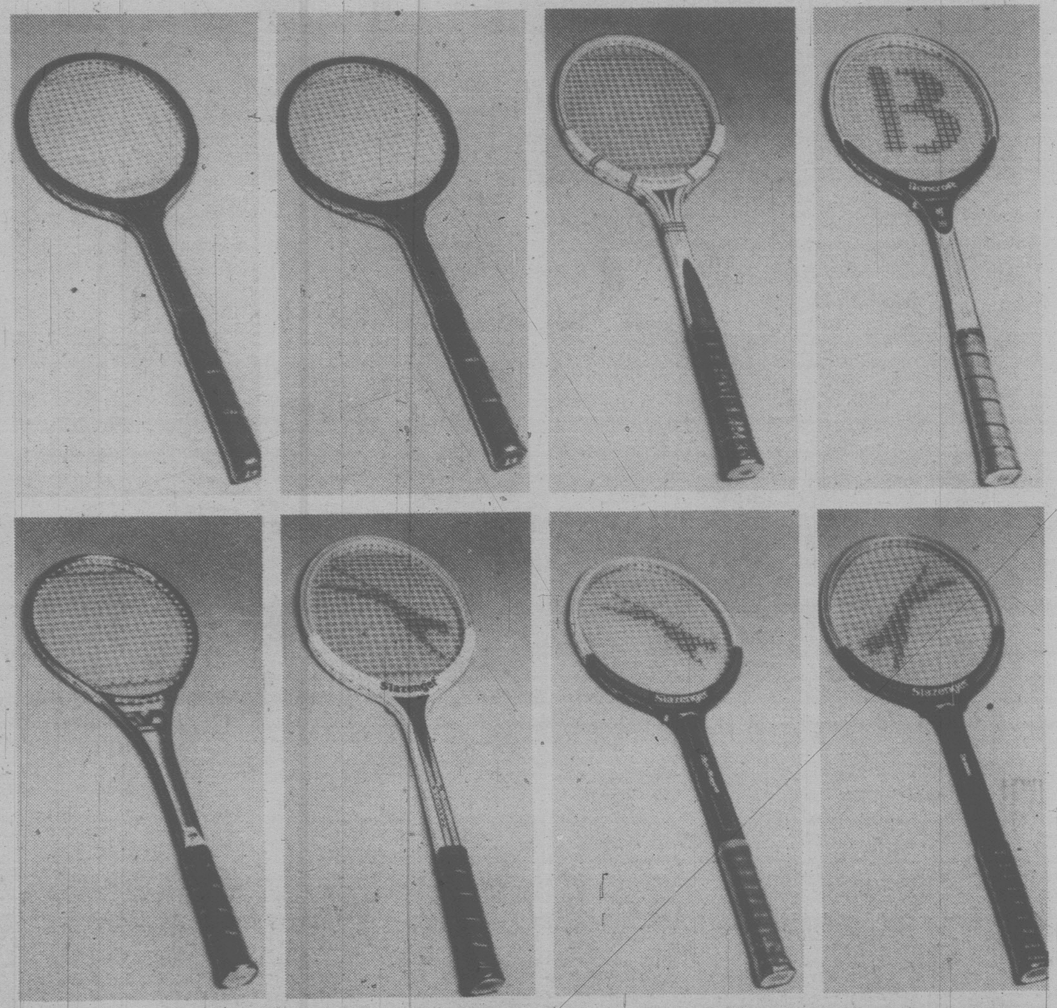

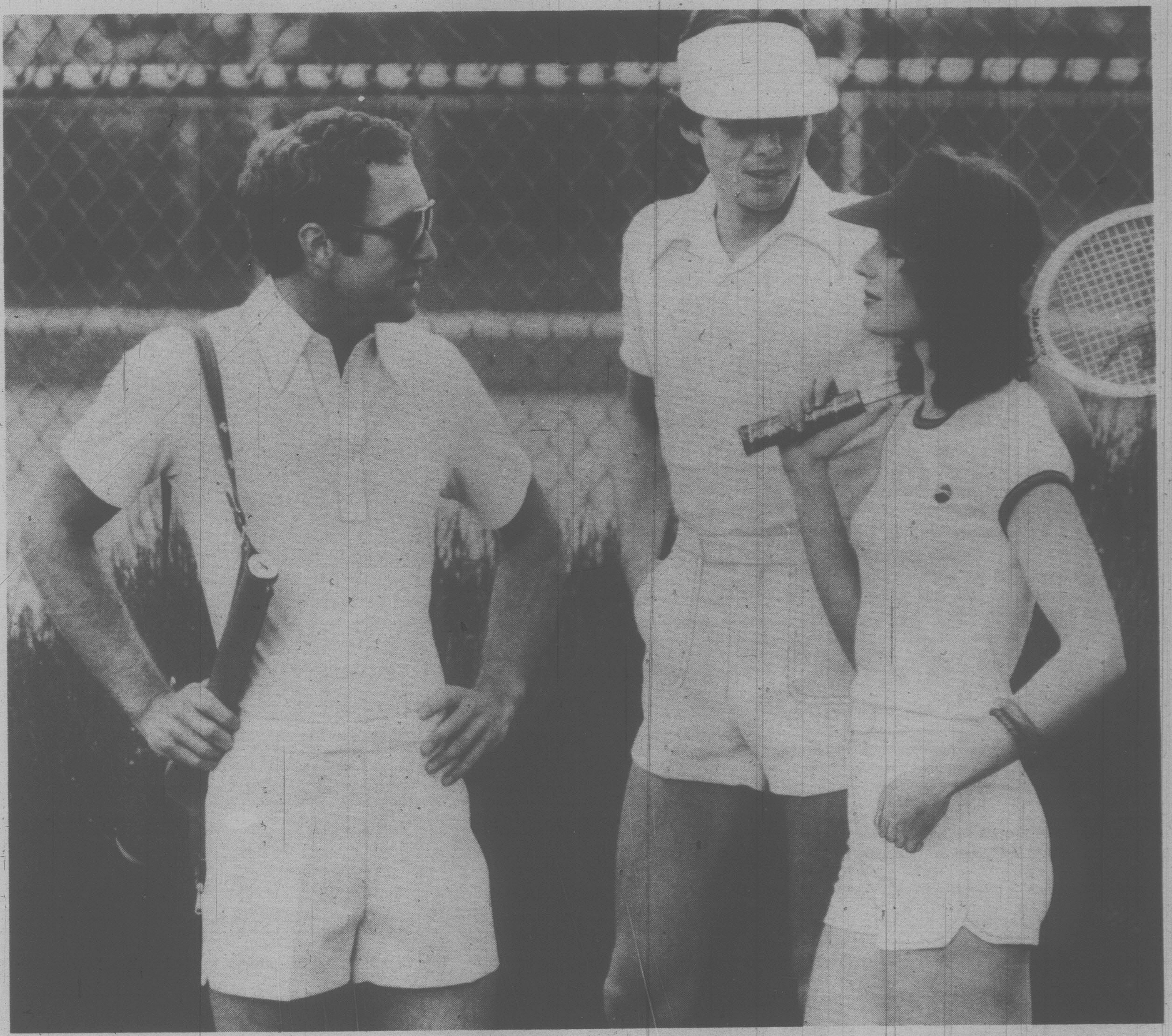

Tennis balls, 3/tin

(P2-11) Dunlop Fort pressurized. **3.39** Tretorn pressureless. Reg. 5.49
4.49
Wilson Optic balls have a natural rubber core.
3.89

Nike "All Court"

(P2-12) Game for anything — tennis, basketball, leisure. Terry lined, canvas uppers. Padded ankle and heel. Men's full or half sizes 6-12. Ladies', full & half sizes 5-9.
16.99

"Rod Laver Super"

(P2-13) Nylon mesh uppers. Arch support, firm heel counter. Injection molded sole, has maximum cushioning. Men's full and half sizes 6-12. Reg. 34.50
28.99

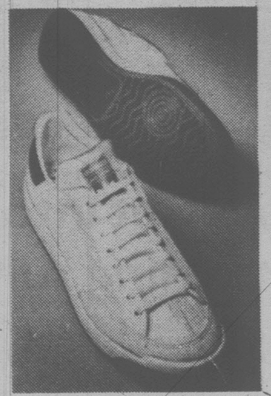

"Adidas Loveset"

(P2-14) Superlight nylon uppers. Fully padded. Extremely light rubber sole. Terry cloth insole. White w/blue stripes and heel patch Ladies full & half sizes 5-10. Reg. 28.00
21.99

"Adidas Stan Smith"

(P2-15) Multi-nubbed rubber shell sole for max traction. Padded collar and Achilles tendon protector. White leather uppers, reinforced stitching. Men's full & half sizes 6-12.
32.29

Yonex tennis set

(P2-16) Set includes tennis socks, headband and wristband. Orlon acrylic/nylon socks fit 10-13. Head and wristband, cotton/elastic. White w/stripes. Reg. 5.98
4.99

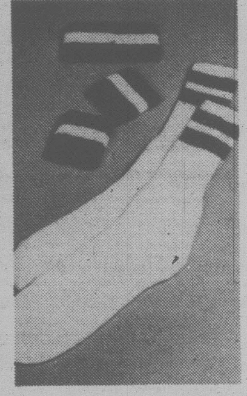

(P3-1) "Love 7" men's cool tennis shirt designed with cotton knit front and back yoke, nylon terry body. Short sleeves. White only. S.M.L.XL. Reg. 16.00, now **11.99**

(P3-2) "Love 7" men's single knit tennis shirt. come in easy care cotton/polyester. Styled with side leg vents, two slanted front pockets, and one hip pocket. Sizes 28-38, in white only. Reg. 14.00, now **10.99**

(P3-3) "Love 7" single knit men's tennis shirt. 4-button placket front, pointed collar, and short sleeves. White cotton/polyester only. S.M.L.XL. Reg. 13.00, now **9.99**

(P3-4) "Love 7" men's tennis shorts in white or beige. Comfortable fit because separate waistband has an extended tab with button closing. Cotton/polyester blend. Sizes 28-38. Reg. 15.00, now **11.99**

(P3-5) Slazenger ladies' tennis shirt. Fashionably styled in polyester/cotton interlock knit. White with navy/red or navy/green trim. Short sleeves. Sizes 10-16. **10.49**

(P3-6) Ladies' "Love 7" cool tennis shorts are fashionably styled yet durable made in cotton/polyester. Sizes 8-14, White only. Reg. 14.00, now **10.99**

(P3-7) Tennis Visor to keep the sun out of the eyes, and the ball on the court. Assorted colors include red, white, blue, royal, yellow, beige, powder blue. **1.59**

(P3-8) Ladies' tennis pantie can carry one ball in each pocket. Nylon tricot outershell/full cotton lining/elastic picot lace trim. Yellow, white, powder blue. S.M.L. Not shown. **5.99**

Sporting Goods, Dept. 261.

Eaton's tennis fashions net results because the savings are in your court.

EATON'S

All comparative prices are based on regular prices in Eaton's Greater Vancouver and Lower Mainland Stores

Touch down on Summer with sports gear

Nylon mesh football shirts for adults
9.99

(P4-1) N.F.L. crest on short sleeve shirt. Choose from Dallas Cowboys, Broncos, Pittsburg Steelers, Miami Dolphins, L.A. Rams, Buffalo Bills or Seattle Sea Hawks. XS. S. M. L. XL.

Sporting Goods, dept. 261.

Get a move on with Adidas "TRX" Men's joggers
26.99

(P4-2) They protect and support the foot. Flared midsole. Full and half sizes 6 to 12.

(P4-3) Ladies' Adidas "Orion" jogging shoes have lightweight, soft nylon uppers, trefoil design sole. Full and half sizes 5 to 9. Reg. 30.98.
25.99

(P4-4) Men's Osaga "Caliente" jogging shoe Nylon uppers. Free flex vamp. Royal/silver color. Full and half sizes 6½-12, 13.
29.99

(P4-5) Ladies' Osaga "Feather" jogging shoe Lightweight nylon. Cushioned, grooved midsole. Fr. blue/red/white. Full and half sizes 5-10.
29.69

(P4-6) Men's Brooks "Villanova" jogging shoe Blue nylon uppers, padded heel. Full/half sizes, 6-12.
30.99

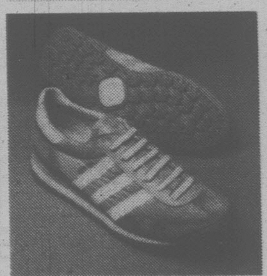

Sport socks for sportsminded adults

(P4-7) Burlington arch support socks in orlon acrylic/nylon. Terry cushion lined foot. 10-13. Reg. 3.50 pr. **2.99 pr.**

(P4-8) Hanson adults' Airsox. Ladies' stretch 9-11. Men's stretch 10-12. Reg. 2.50 pr. **1.99 pr.**

(P4-9) Ladies' tennis sockette in orlon acrylic/nylon. Asst'd. Ladies' stretch 8½-11. Reg. 2.75 pr. **1.99 pr.**

Save on crested sport caps
4.99 ea.

(P4-10) Colorful mesh caps come in an assortment of crests. Sizes S/M, or M/L.

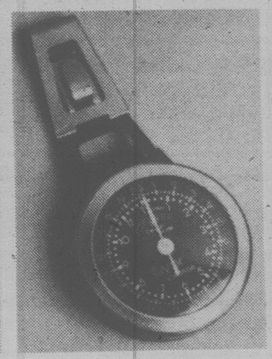

Deluxe pedometer specially priced
13.49

(P4-11) Reg. 15.98. Registers total miles or kilometers walked. Dual range. Belt clip.

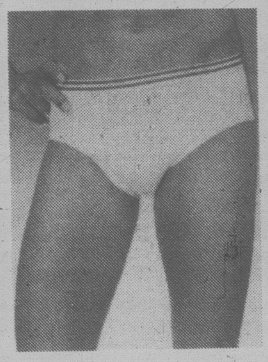

Sport Pro Brief for support
3.99

(P4-12) Reg. 4.98. Support of a jock strap. Comfortable spandex material.

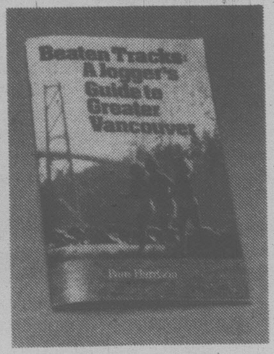

"Beaten Tracks" by Pam Harrison
3.59

(P4-13) This reg. 4.50 jogger's guide to Greater Vancouver is at or through all Eaton's B.C. book depts.

Practise your stride now to get into jogging before summer with style and savings at Eaton's

(P5-2) Adidas adults' tank top of cotton/polyester. Red or royal with white trim. XS. S. M. L. XL.
6.49

(P5-1) Leisure 7 men's and ladies' acrylic training suit. Has raglan sleeves with stretch knitted stripes inserted at outside sleeve, cuffs and bottom of jacket. Ladies' jacket has hood. Pull-on style pant. Men's in navy or steel blue. S.M.L.XL. Ladies' in navy or powder blue. Sizes 8-16. Reg. 45.00
34.99

(P5-3) Crew neck, short sleeve sweat top for adults in cotton/acrylic. Fleece lining. Pearl grey. S. M. L. XL. Reg. 10.00.
8.49

(P5-4) Matching sweat shorts for adults. Cotton/acrylic with fleece lining. Pearl grey. S.M.L.XL. Reg. 9.00.
7.49

Sporting Goods, dept. 261.

(P5-5) Adidas Sunburst t-shirt for adults or youths. Polyester/cotton in sky or royal blue. Adults', S.M.L.XL. Youths', B.Y.
Adults, reg. 7.00 **5.79**
Youths, reg. 6.50 **5.49**

(P5-6) Adidas Mexico shorts for adults. Cotton with full inner slip. Royal blue with white stripes, or white with red or blue stripes. Sizes 26-42. Reg. 9.98
7.99

Cycle with fast-action sale priced 10-speeds

Deluxe 10-speed racer bike for men
(P8-1) Reg. 179.98. Racer has sleek black 23" steel frame, Shimano 400 derailleur gears, double stem mounted shift levers. **149.99**

Men's red 10-speed bike on sale
(P8-2) Reg. 134.98. Bike has 21" frame, dropped racing style handlebars, stem mounted shifters, centrepull caliper brakes. **109.99**

Juniors' pearl silver 10-speed bike
(P8-3) Reg. 139.98. Bike has 19" tubular steel frame, Eagle II rear derailleur gear, double stem mounted shifter. **117.99**

Sporting Goods, dept. 261

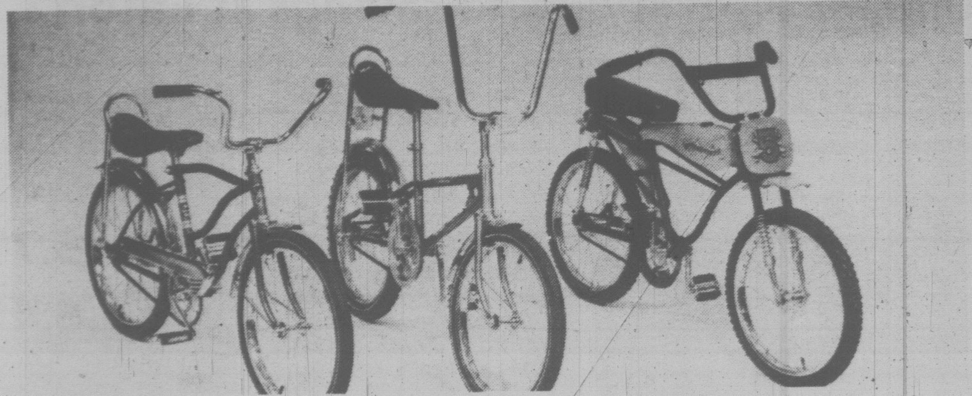

(P8-4) Convertible coaster bike converts from boys' to girls'. Maroon red 14" cantilever frame. Reg. 85.98 **69.99**

(P8-5) Unisex hi-rise bike for boys or girls. 14" frame and 20" wheels. Reg. 89.98 **73.99**

(P8-6) Motocross bike with 14" black cantilever frame, 20" wheels. **109.99**

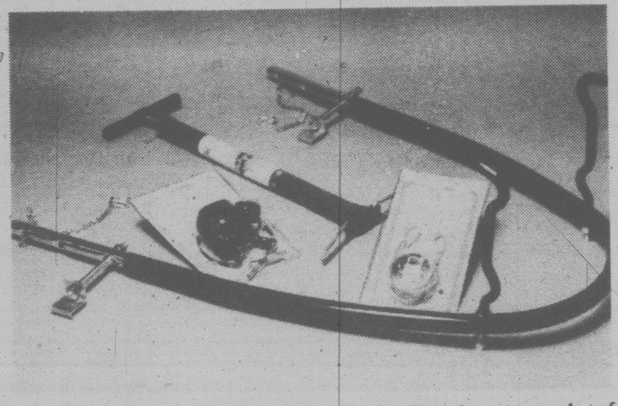

(P8-7) Bicycle cable and combination padlock. Reg. 7.98. **6.59**

(P8-8) Heavy duty foot pump is 20". Reg. 6.98. **5.79**

(P8-9) Bicycle car rack of heavy steel tubing. Reg. 21.98. **17.99**

(P8-10) Norco Universal Speedometer Reg. 17.98. **13.99**

6' fun Scooby Doo Splasher
20.39
(P9-1) Reg. 23.99. Colorful splasher is made of white corrugated polyethylene sidewall decorated with characterizations of Scooby Doo. 6'x15"D. Holds abt. 176 Imp. gallons. Drain plug.

Fun-time family swing set
79.99
(P9-2) Reg. 94.99. Set includes lawn swing 16" wide, 2 swings and gliderride. Top rail is 8'6". Legs are 6'8". Assembly required.
Toys, dept. 227.

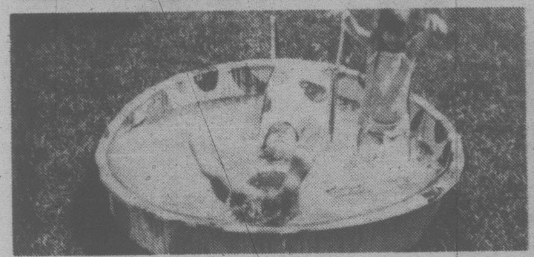

5' Slide 'n Splash Pool for fun
(P9-3) Reg. 22.99. One-piece polyethylene pool has drain plug. Daisy design. 60"x11¾"D. Holds 76 Imp. gallons of water. **19.49**

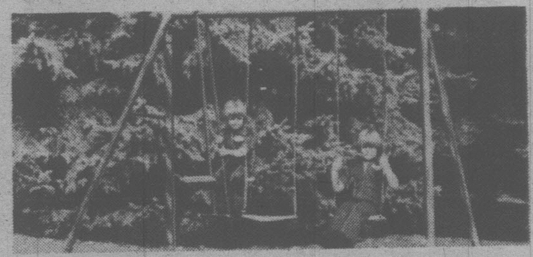

Save on economy gym set
(P9-4) Reg. 48.99. Set has 2 swings and gliderride. Durable plastic seat. Assembly required. **39.99**

(P9-5) Platform slide fits all gym sets. 12" platform. Assembly required. Reg. 34.99
29.69

(P9-6) 25" wheelbarrow is moulded. Exciting color scheme. Reg. 3.99.
3.39

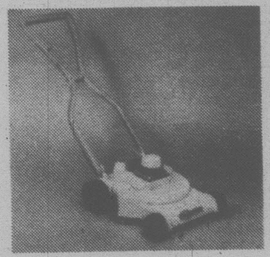

(P9-7) Play lawn mower Push-along mower has zoom motor roar. Reg. 3.99
3.39

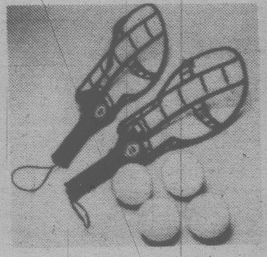

(P9-8) Trac-Ball game has 2 racquets, 4 action balls. Ages 8 & up. Reg. 17.99
14.99

(P9-9) Inflatable pool has 2 rings with adhesive repair kit. Reg. 5.99
4.99

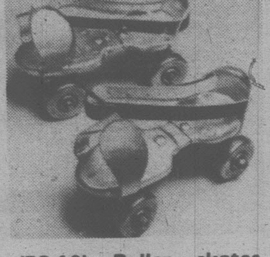

(P9-10) Roller skates have steel wheels. Ages 8 and up. Reg. 12.99.
10.99

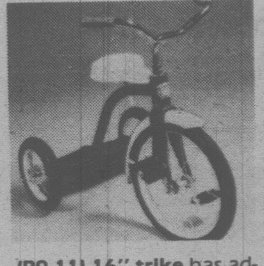

(P9-11) 16" trike has adjustable seat and handlebars. Reg. 34.99
29.69

(P9-12) Grasshopper ball Giant 60" riding ball for kids of all ages. Reg. 12.99
10.99

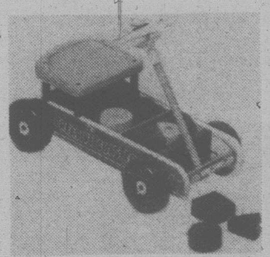

(P9-13) Creative coaster by Fisher Price. Big steering wheel. Ages 1-3 yrs. Reg. 22.99
19.49

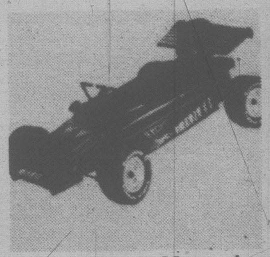

(P9-14) Black Marauder Pedal car. Partial assembly req'd. Ages 3 and up. Reg. 65.99
55.99

(P9-15) Big Wheel Mini Cycle. "Beginners Year" tricycle for 1-2 yrs. old. Reg. 19.99
16.99

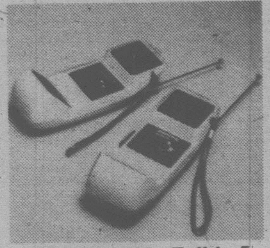

(P9-16) Walkie Talkie 5-transistor. 9 volt battery. (Not included). Reg. 19.99
16.99

(P9-17) 20½" Metal Wagon. Red wagon requires some assembly. Reg. 12.49
10.59

(P9-18) Sand chair. Multi-purpose beach set with four parts. Reg. 5.99
4.99

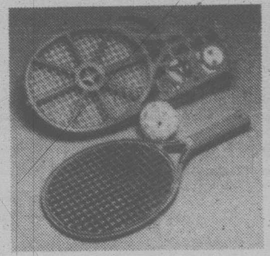

(P9-19) Racquet set for indoors or out. Great to take on picnics, too. Reg. 6.29
5.39

(P9-20) R R Raw Power bike accessory that makes bike sound like motorcycle. Reg. 12.99
10.99

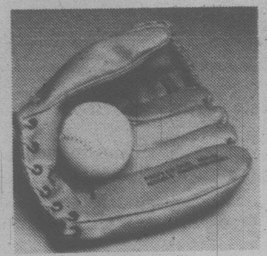

(P9-21) Baseball Glove and ball. Special vinyl leather. Nylon stitched. Reg. 6.49
5.49

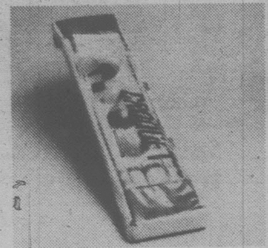

(P9-22) Jr. Croquet set for 4 players. Comes in vinyl carry case. Reg. 14.89
12.59

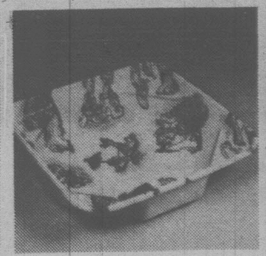

(P9-23) Family Play Box. Used for pool or sandbox. Holds 16 Imp. gals. Reg. 8.99
7.59

(P9-24) Punkinhead rocker has safety coated steel seat and foot rest. Reg. 13.99
9.99

Plants. Plants. Plants

Add that special touch with hanging baskets of blooms.

8" basket **10.99**

10" basket **13.99**

(P14-1) Decorate your home with a profusion of flowers. These large hanging baskets are overflowing with blooms of fuchsia, geranium, impatience or a beautiful mix. And, they're priced for Summer Sale savings.

(P14-2) Sale-priced annuals: a complete selection of popular flowers and vegetables. Box .69

(P14-3) 20 gal. half oak barrel: rustic planter for garden or patio 6.99

(P14-4) "Growing Vegetables": Jill Severn's guide. Reg. 4.95 3.89

(P14-5) Pacific Gardener: by A.R. Willis Reg. 5.95 4.69

Eaton's Garden Shop, dept. 380/480;
Eaton's Books, dept. 205

Sale on geraniums. 5 styles

(P14-6) Seedling geraniums: Many colors. Just in time for planting. 3 for 1.79

(P14-7) 3½" geraniums: in bud and bloom. Primarily double red. Each .79

(P14-8) 4½" geraniums: all colors. Double blooms 1.59

(P14-9) 5" geraniums: get an early start with large-size plants. 3.29

(P14-10) Special geraniums: 6" potted plants 4.99

Save! 6" potted tropical hibiscus

6.49

(P14-11) Hawaii's national flower. A beautiful exotic bloom for your home. Choice of red, yellow, pink in single or double blooms.

Personal shopping only on plants

Save on Super Lawn Builder

6.49

(P14-12) You'll see dramatic new growth in 7 days of use. And, it also gives long-term feeding. 2% iron added.

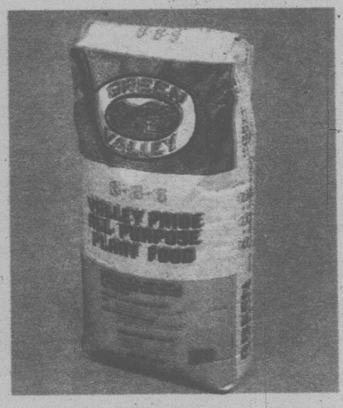

Green Valley fertilizer

6.49

(P14-13) Valley Pride, a blend of organic and chemical fertilizers. All purpose use. 20 kg (approx. 44 lb.) bag

Eaton's Garden Supplies, Dept. 380, 480.

And summer living.

Unfinished lawn table

24.99

(P15-1) Take advantage of Eaton's super sale price and take to the outdoors this summer. Table may be painted, stained or just left natural. It's up to you. Legs fold for storage.

Special value! 8 piece patio ensemble

199.99

(P15-2) An entire set for Eaton's low sale price! Consists of 7½ ft. rib umbrella with cranklift. Four white fili-gree chairs, 42" table, 42" blue floral tablecloth to match umbrella.

Additional filigree chair! add to your ensemble with additional chairs. White. 29.99

2 piece chair pads in floral pattern to match ensemble. Fits chairs. 7.99

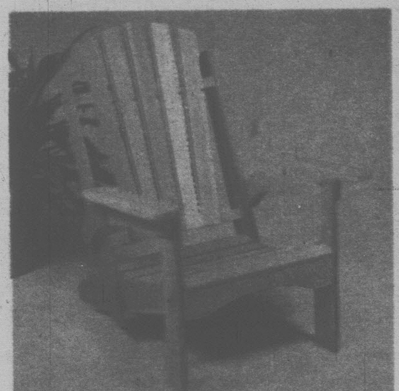

Unfinished lawn chair on sale

34.99

(P15-3) Built for the kind of comfort you want all summer long. May be painted, stained or left natural. Folds for easy storage.

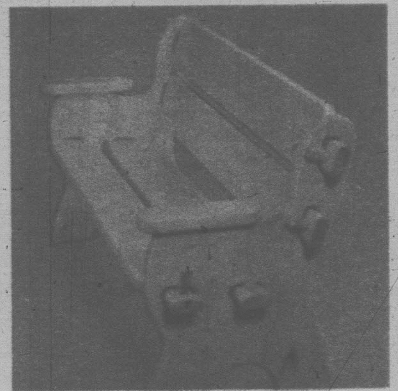

Prefinished wood bench. Best value

79.99

(P15-4) 4 foot long bench is sturdily constructed for years of durable wear. No nails or screws required for assembly. Easy do-it-yourself project.

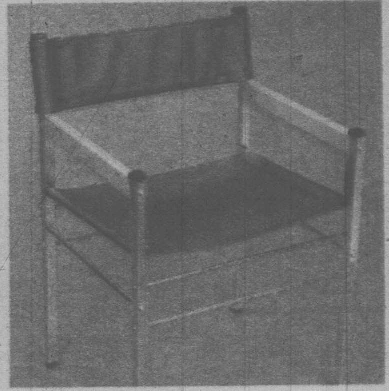

Sturdy chrome Director's chair

14.99

(P15-5) Frame is 1" tubular steel with chrome plating. Comfortable wooden arms. Delivered unassembled. Offered at Eaton's special savings.

Densified wood fuel briquettes

1.99 bag

(P15-6) Natural wood for clean burning with minimal amount of ash. Long lasting too. 20 lb. bag on sale for super value price.

Outdoor shop, at or through all Eaton's B.C. stores

Gear-up now for outdoor fun

Two-man mountain tent on sale
23.99

(P6-1) Reg. 29.98. Water-repellent, rip-stop nylon tent has sewn-in PE floor. Abt. 7'Lx5'Wx3'6" centre height. **Tent fly. Reg. 15.98, now 11.99**

Sporting Goods, dept. 261.

"Cascade" . . . the family-size tent that sleeps five! Specially priced
119.00

(P6-2) Reg. 149.00. Polyester roof and walls, polyurethane floor, zip-front door with storm flap and adjustable steel poles. Approximately 8'x10'. 78" centre height, 54" wall height, 56"x80" eave. Weighs abt. 28 lbs.
9'x12' size, Reg. 165.00 for 139.00

Sporting Goods, dept. 261 Books, dept. 205

Coleman "Tourist" 2 burner stove
31.99

(P7-1) Self-cleaning, rust-resistant burners. Full stroke built-in pump. Burns Coleman fuel or naptha gasoline.

Sporting Goods, dept. 261

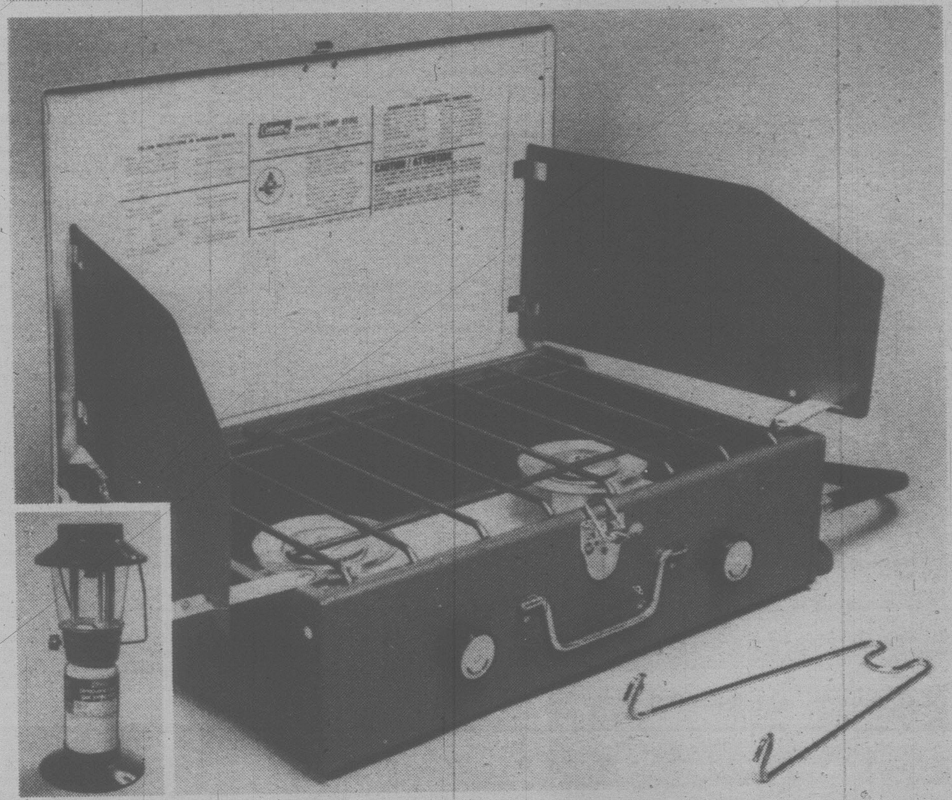

Save now on Coleman 2-burner Propane Stove
31.99

(P7-2) Wind-proof, deep seated stainless steel burners deliver the maximum heat to your utensils. Includes pressure regulator, fuel hose and cylinder bracket. Abt. 5"Hx13¾"Wx17½"L.
(P7-3) Deluxe Coleman Propane Lantern has an exclusive built-in pressure regulator. Stand to fit all disposable propane cylinders. 350 candle power. Abt. 17"Hx6"W. **21.99.**
(P7-4) Coleman Propane Accessories

16.4 oz. propane cylinder,	2.44
10 lb. propane cylinder,	25.49
Adaptor,	7.89
10' extension hose,	16.99
Connector,	13.99
Tee,	2.49

Sporting Goods, Dept. 261

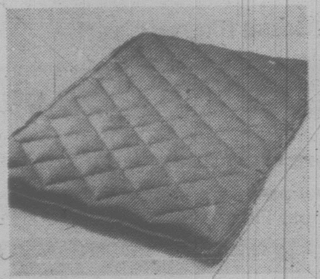

(P6-3) Camping diamond dble. air mattress. Rubberized. Abt. 48"x78" deflated. Reg. 39.98. **for 32.99. "Moana" single size, reg. 15.98, 12.99.**

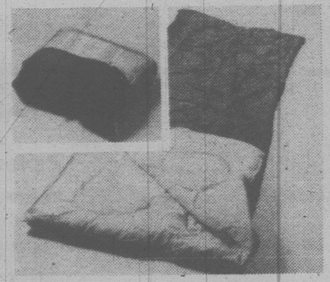

(P6-4) Canuck sleeping bag. Water-repellent nylon cover. Nylon lining. 1¼ lbs. polyester fill. Abt. 28x75". Reg. 18.98.
15.99

(P6-5) "Tall Traveller" bag with cotton poplin cover, cotton lining. 3 lbs. polyester fill. Abt. 34x78". Reg. 24.98.
20.99

(P6-6) "Trapper III" bag with rip-stop nylon cover, cotton sailcloth lining. 2½ lbs. polar guard filling. Abt. 34x82". Reg. 49.98.
39.99

(P6-7) "L7" day hiker pack. Waterproofed nylon. Adjustable padded shoulder straps. Reg. 12.98 for **9.99. Mini rucksack in rip-stop nylon. Reg 3.49 for 2.29.**

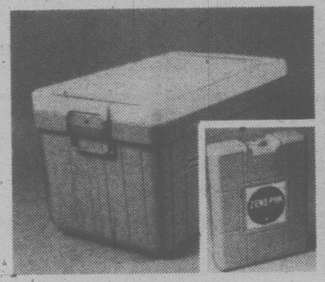

(P7-5 Coleman Dura-Bond Cooler has polyethylene exterior **17.99.**
Artificial ice, 4 lb. pkg. Reg. 1.75 now **1.44.**

(P7-6) 4-way garden lounger Zinc plated steel frame adjusts to 4 positions. Folds up. Asst'd. patterns.
14.99

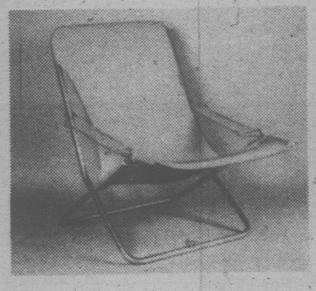

(P7-7) Lounge chair with heavy duty cotton cover. Folds up. Asst'd. colors.
10.99

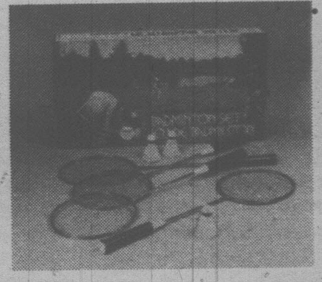

(P7-8) Deluxe badminton set for 4 players. Steel shafted racquets. 3 shuttlecocks, net, rules.
13.49

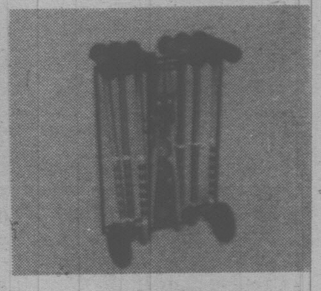

(P7-9) Deluxe croquet set for 6 players. Completely assembled on wheel rack. Reg. 49.98.
41.99

(P6-8) L7 "Trekker" pack in water-resistant nylon. Side pockets with full zips. Abt. 17¼"x12½"x6½". Reg. 24.98.
16.99

(5-9) Overlander frame and pack is pin and ring mounted nylon packsack. Bag abt. 22"x15"x7½". Reg. 27.98.
21.99

(P6-10) L7 ring pack is nylon with PVC patch on back. Padded straps. Abt. 14"Lx15"Hx5"W. Reg. 8.98.
6.99

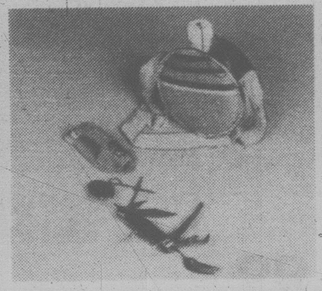

(P6-11) Desert-style canteen has 2 qt. capacity. Plastic liner. Reg. 5.49 **for 4.29. 11-pce. camp knife, reg. 9.98 for 7.99.**

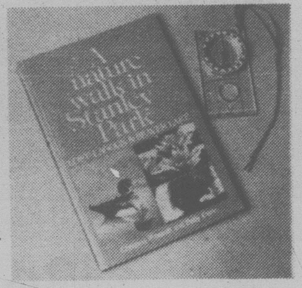

(P6-12) Nature Walk in Stanley Park by C. Prescott and B. Cavin. Reg. 6.50. **for 4.99.**
Silva compass, reg. 12.48, for 10.49.

(P7-10) World Class Frisbee designed with the pro in mind. Weighs 119 grams. Reg. Reg. 5.39.
4.59

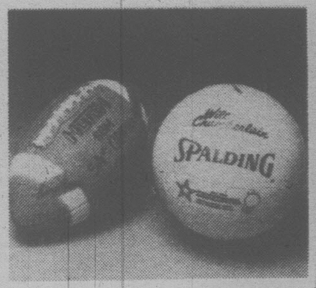

(P7-11) Hutch football is official size. A Super Gripper. **15.99 Spalding "Wilt Chamberlain" volleyball, 7.59**

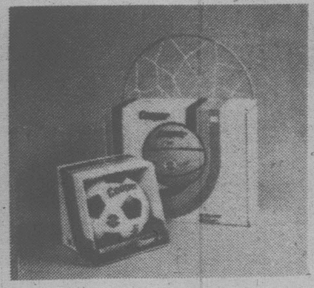

(P7-12) Cooper Soccerball is made of rubber. Reg. 12.75, now **10.79 Cooper Basketball set, reg. 18.50. now 15.69**

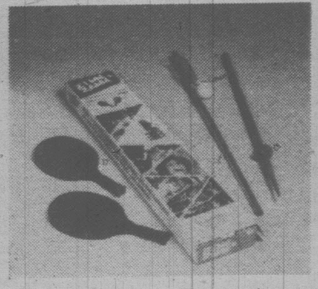

(P7-13) Zimm Zamm is a great way to practise racquet sports. Easy to assemble. Reg. 25.98.
21.99

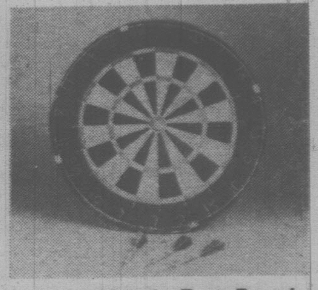

(P7-14) Bristle Dart Board is abt. 1-5/8" x 18". English 20 pt. game. Reg. 36.98, now **30.99. Darrow feather dart set, reg. 6.25. now 4.99.**

Home safety to hardware bargains.

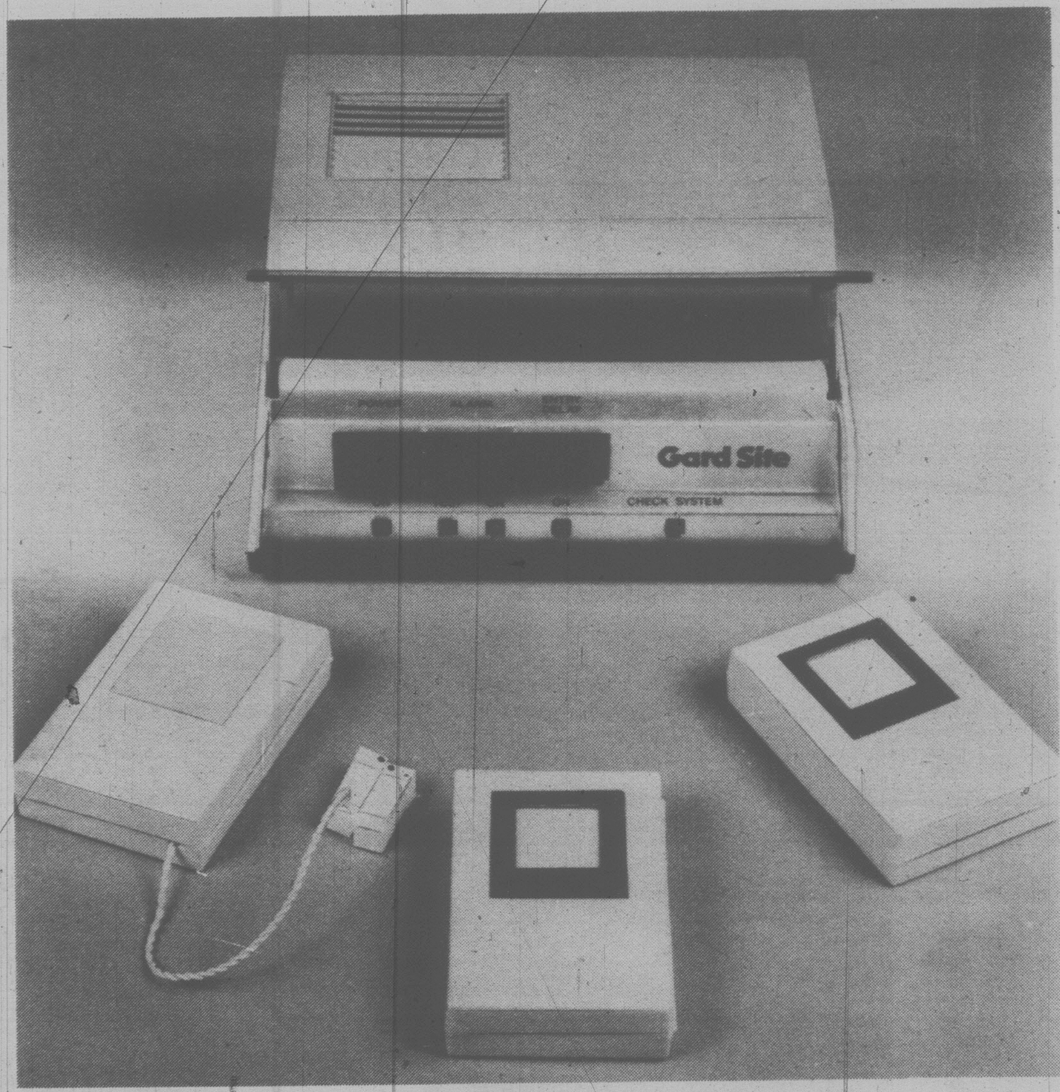

Casady home alarm system. For that sense of security.

299.99

(P10-1) detects and deters at point of entry
- the first wireless burglar alarm system you can install yourself — quickly, easily
- adapts to additional protection and emergency systems so you can extend your coverage
- individually operated transmitters at point of entry

Also on sale:
Remote panic switch: allows you to activate the alarm at any time. 29.99
Remote disarm switch: permits entry into home without sounding alarm unit 29.99
External siren: to alert neighbours or law personnel outside the home 39.99
Auto Alert transmitter: sounds alarm in house if car is tampered with 29.99
Eaton's Hardware, Dept. 253.

Casady hanging door alarm is on sale!
(P10-2) Portable burglar alarm establishes detection field at door.
24.99

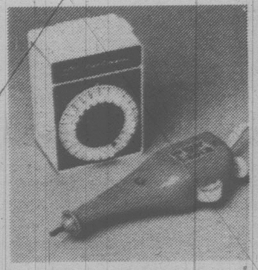

Special Value! The Paragon timer
(P10-3) Plugs into wall outlet. For many on-off functions.
10.99
Engraving gun **8.99**

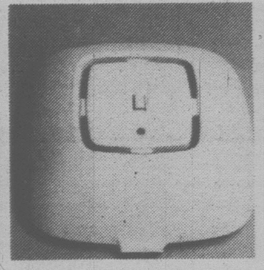

Sunbeam smoke sensor. All the features!
(P10-4) Warns with loud 85 decibel horn. Low battery warning & operating signal.
21.79

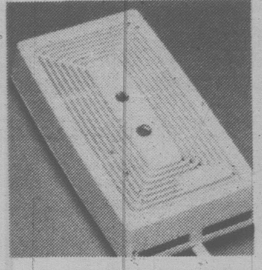

"Gas" detector by First Alert
(P10-5) Senses propane or natural gas build-ups. Solid state. Test switch.
31.99

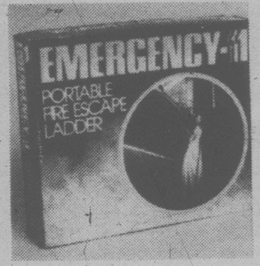

Galvanized steel emergency ladder
(P10-6) 15 foot ladder holds over 950 lbs. Snaps into place instantly.
29.99

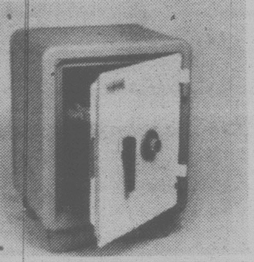

Pyroguard I fire safe
(P10-7) Security for your valuables even through fire. 24"H x 17½"W x 14½"D.
199.99

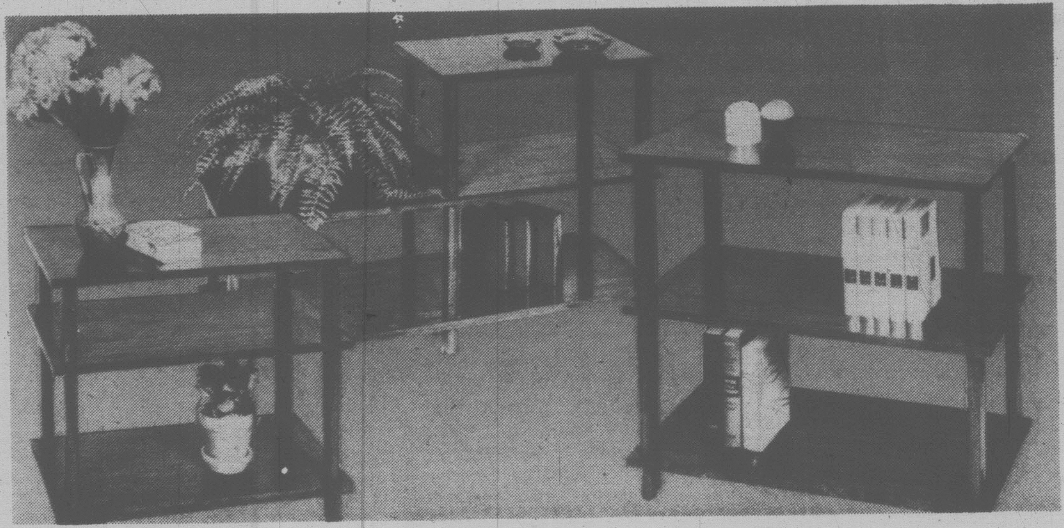

Easy-to-assemble furniture. Easy on the budget prices.

(P10-8) It's Thermograin finish furniture you assemble yourself in minutes. No hand tools, nuts or bolts required. Gives you the look and feel of fine contemporary furniture at special prices.

A. **3 shelf bookcase:** approx. 32 x 16 x 29"H 40.99
B. **End table:** approx. 27 x 16 x 23"H 39.99
C. **Room divider:** approx. 48 x 16 x 29"H 53.99
D. **Coffee table:** approx. 48 x 16 x 17"H 39.99
Eaton's Hardware, Dept. 253.

Hi performance! 5 gal. wet-dry shop vacuum.

74.99

(P11-1) Durable vacuum for the big jobs! Features a special industrial bypass motor, rust-resistant steel drum, 18' cord, and attachments. Built to handle heavy duty work like fireplaces, shop debris, wet leaves, and more! Buy now at Eaton's sale price. Eaton's Hardware, dept. 253.

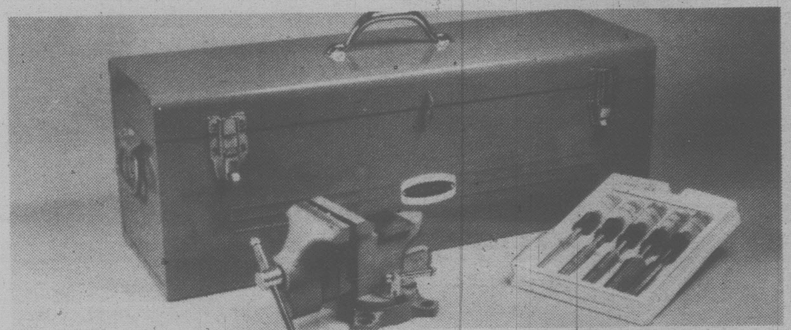

3-compartment mechanics' box
(P11-2) Abt. 28x8½x9½". 20.99
Heavy duty mechanics' box
(P11-2a) Abt. 18x10x13" 31.99
Small parts cabinet
(P11-2b) 38 dr. Abt. 18" H. 11.99

Get a great price on 3½" vise
(P11-3) Has 3 in 1 swivel base with pipe grip and anvil. 14.99

"Professional" 5 pce. chisel set
(P11-4) Sizes: ¼", ½", ¾" and 1". 9.99

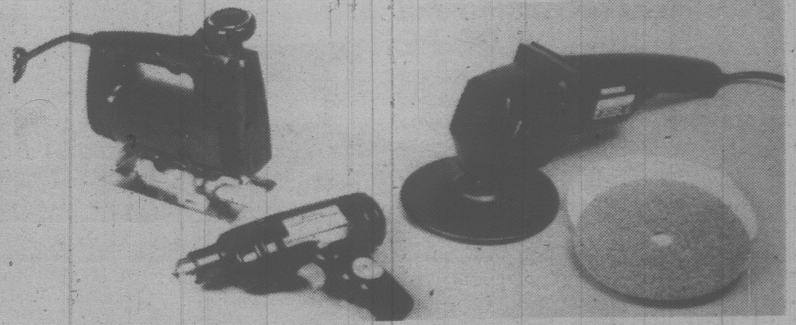

Wen re-chargeable cordless drill
(P11-5) 3/8" drill screwdriver. Lightweight. Powerful. 41.99
Variable speed scroll sabre saw
(P11-7) Double insulated, extra large shoe blade. 4 amp. motor. 49.99

Save on the Wen sander/polisher
(P11-6) 1210 R.P.M. for polishing, 1550 R.P.M. for sanding. Two speed switch. 53.99

Peerless water faucets
(P11-8) Choose from 6 models of kitchen and bathroom faucets. No compression washers. ½" adapters included.
22.05 to 40.75

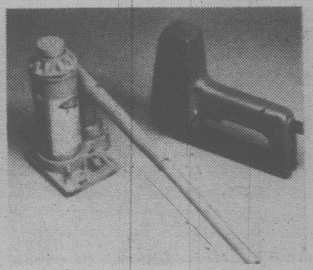

Electric staplegun
(P11-9) Swingline offers 5 staple sizes. 22.99
Auto hydraulic jack
(P11-10) Choice of 2 sizes.
1½ ton jack 11.99
3 ton jack 15.99

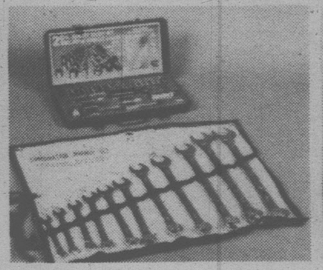

11 & 12 pc wrench set
(P11-11) SAE 16.99
Metric 19.99
21-pc drive socket set
(P11-12) 3/8" and 1/4" SAE sizes or metric. 12.99

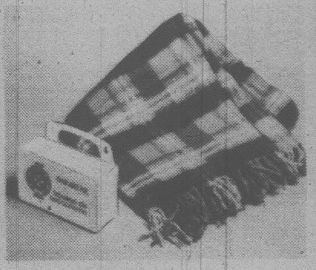

First aid kits
(P11-13) A complete kit with products sanctioned by St. John's Ambulance 9.99
Auto-car blanket, 53x65" tartan pattern. 7.99

20 ft. extension ladder
(P11-14) Quality household ladder, CSA approved. Joints can't turn or work loose. 55.99
(P11-21) 5 foot step ladder: aluminum ladder is CSA approved. 22.99

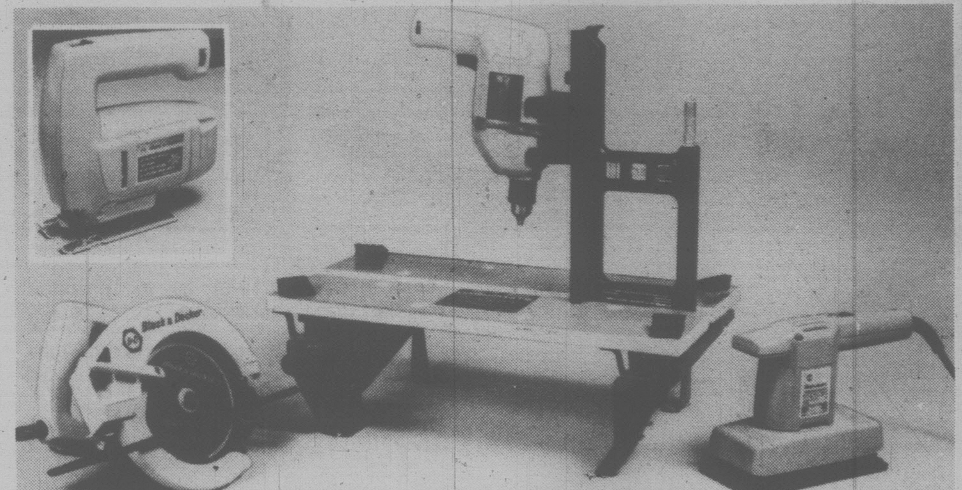

Save on top quality tools by Black and Decker

(P11-15) 7¼" circular saw: two handle surface for positive control. 7¾" combination blade included. 5300 r.p.m. 34.99
(P11-16) Variable speed jig saw: all purpose double insulated. Needs no grounding. 3 amps. Calibrated tilting shoe. 0 to 3200 r.p.m. 27.99
(P11-17) Utility finishing sander: Double insulated. Flush sands on three sides. Great for fine finishing wood. 15.99
(P11-18) Guidemate drill guide: vertical or horizontal application from 0° to 90° 11.99
(P11-19) Table top workmate: provides sturdy work surface. For all workmate accessories 29.99
(P11-20) Variable speed 3/8" drill: double reduction gears. 3 amps. - 0 to 1200 r.p.m. 29.99

Savings for the great outdoors

Choice savings. Weber's gas kettle barbecue cooks fast or slow.
299.99

(P12-1) Quick grill or slow cook. Weber's Bar-B-Q does both. And, it gives you a full 398 square inches of cooking surface. Self cleaning. Tank holder and 3 ft. flexible hose included with the unit. Propane tank extra. Red color. Eaton's Garden Shop, Dept. 280.

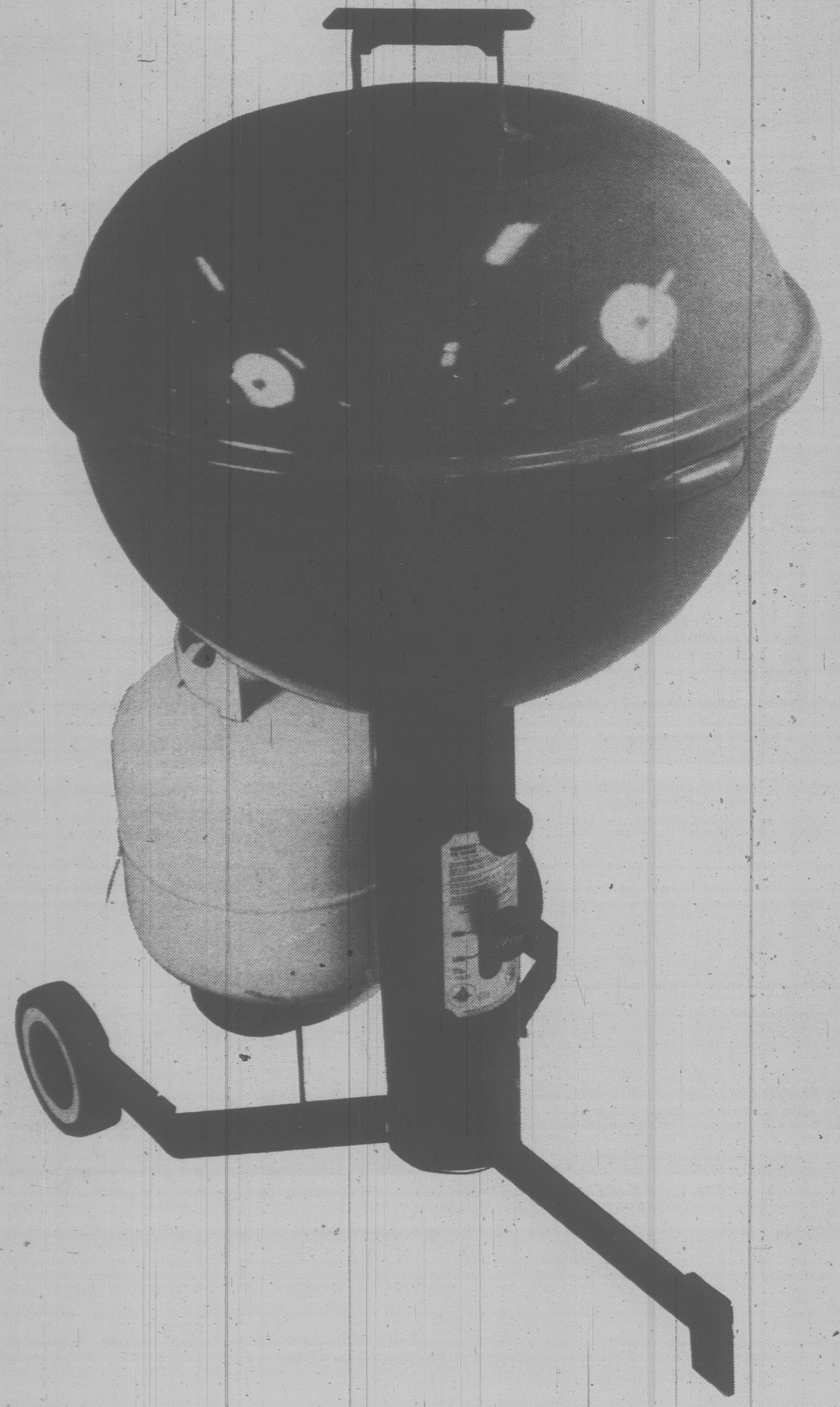

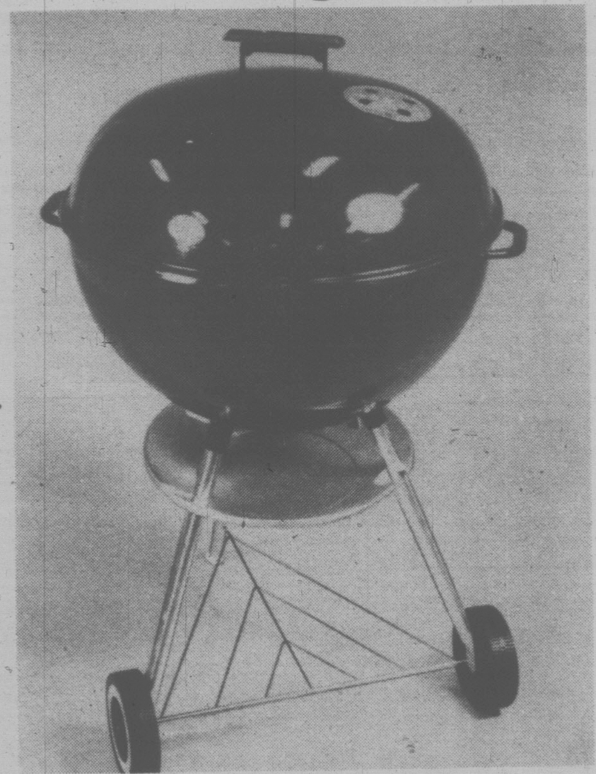

Weber charcoal kettle barbecue
104.99

(P12-2) Handsome porcelain finish inside and out. With large 397 sq. inch cooking surface. 29" high, easy moving wheels. Black color.
Same as above but in red 119.99

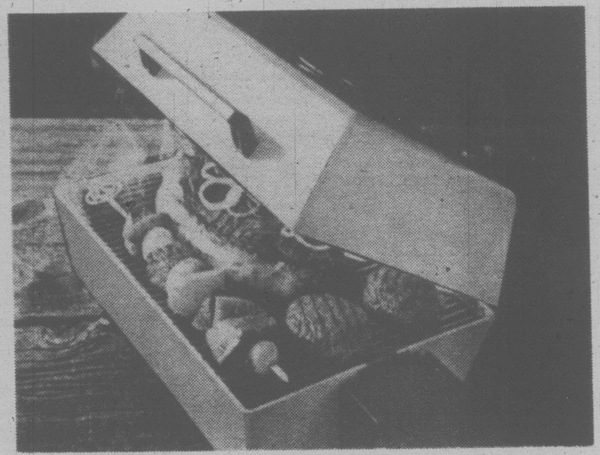

Electric Char-B-Que. On sale!
(P12-3) Clean cooking inside or out. Because there's no charcoal to bother with, no gas tanks to fill. And, as a bonus, Eaton's sale price.
99.99

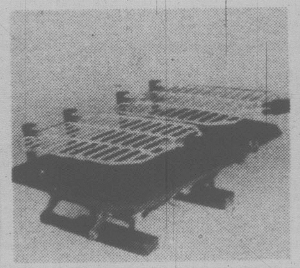

Practical, convenient hibachi. (P12-4) Cast iron construction. 10x17" cooking surface and adjustable grill.
7.99

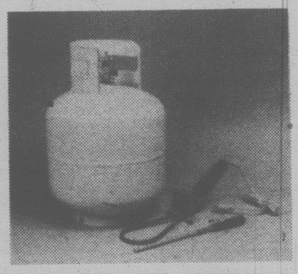

(P12-5) 20 lb. propane tank Just 29.99
Probe electronic gas ignitor 6.99
Single charcoal starter 5.49

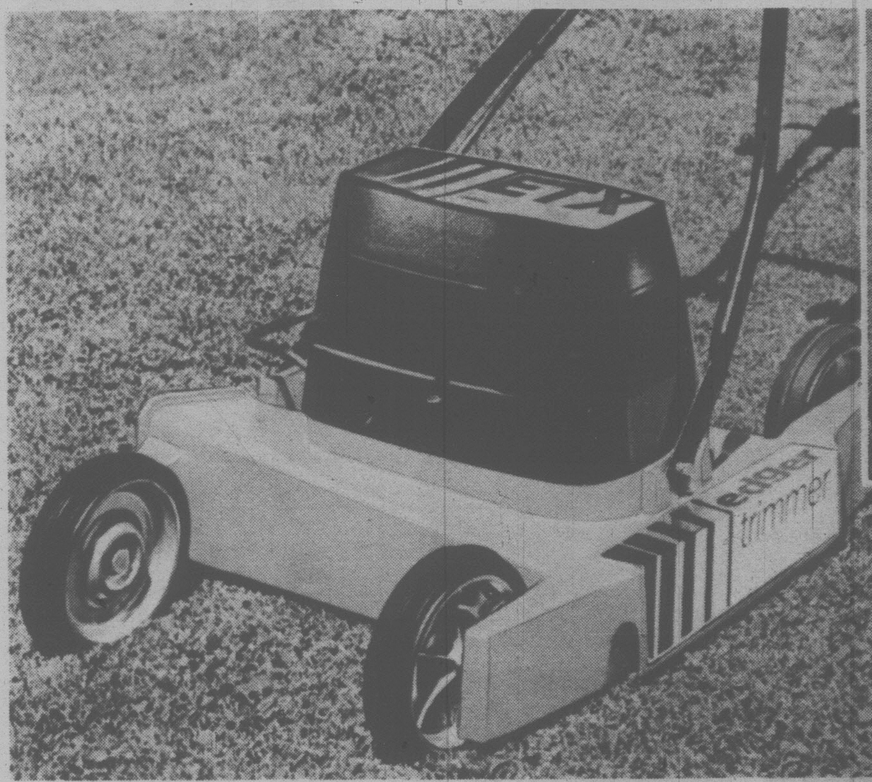

Sunbeam's twin blade electric mower packs a punch
139.99

(P13-1) It's the 'ETX' with a straight-line sidewall deck so you can mow right up to and around house and garden walls, fences, trees and flower beds. Plus, of course, all the quality Sunbeam twin blade electric features. Comes with one year warranty.
Catcher for above 16.99

Black & Decker nylon line trimmer on sale! 34.99
(P13-2) For those hard-to-get-at places. Automatic self feeding line. 10" cutting swath. Lightweight but powerful.
Eaton's Garden Shop, Dept. 280.

20" deluxe rotary mower
149.99
(P13-5) Viking made it rugged and lightweight. Briggs & Stratton 3.5 h.p. motor gives it power. 5-position height adjusters.
Eaton's Garden Shop, Dept. 280.

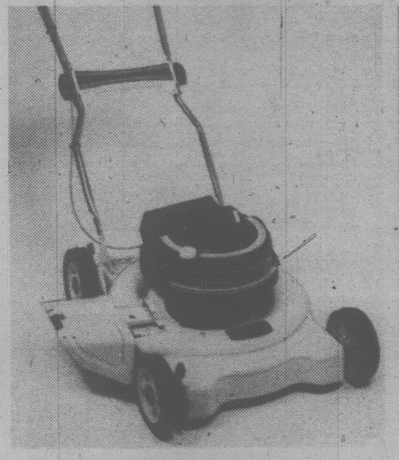

Viking 20" mulcher mower
194.99
(P13-4) Helps recycle clippings. Adjusts from mulching to chute operation easily. Blade included.
Eaton's Garden Shop, Dept. 280

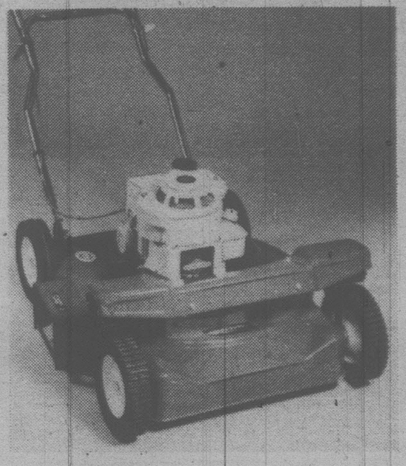

Viking 20" rotary mower
199.99
(P13-3) Self propelled with sturdy 3.5 h.p. B & S engine. 8" steel wheels. Throttle control on handle.
Eaton's Garden Shop, Dept. 280.

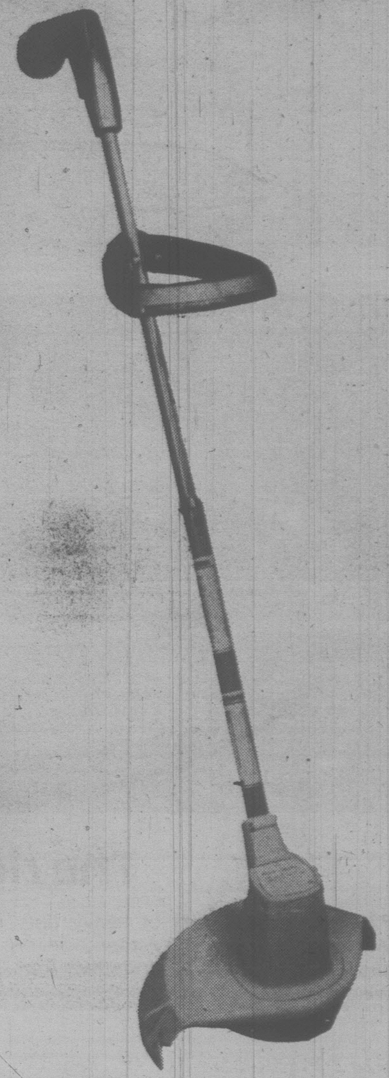

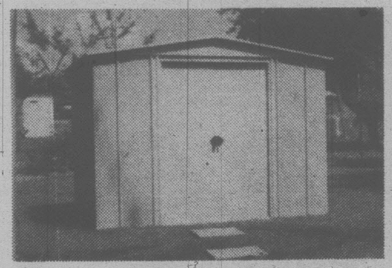

Spacemaker storage shed
199.99
(P13-6) Tough galvanized steel framing. Approx. 8'x7'. Comes unassembled. Olive green color.
Eaton's Garden Shop, Dept. 280.

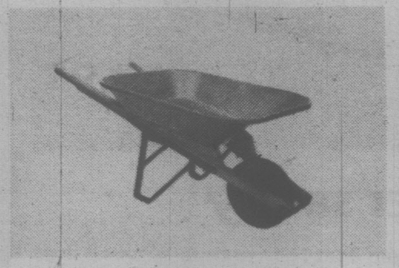

4 cu. ft. wheelbarrow
42.99
(P13-7) Viking man-sized utility wheelbarrow. "Easy dumping" nose guard, heavy steel undercarriage.
Eaton's Garden Shop, Dept. 280.

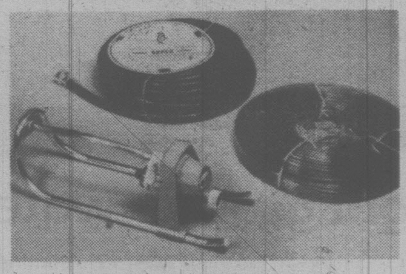

Oscillating sprinkler
5.49
(P13-8) Approx. 2,200 sq. ft. coverage. Adjustable spray.
Nylon hose: 50' to 100' 6.49 to 11.49
Soaker hose: 40 ft. 6.49

All items in this flyer at or through all Eaton's B.C. stores (unless otherwise indicated)

Eaton's Summer sale

Pull in big savings from May 2nd 'til May 19th

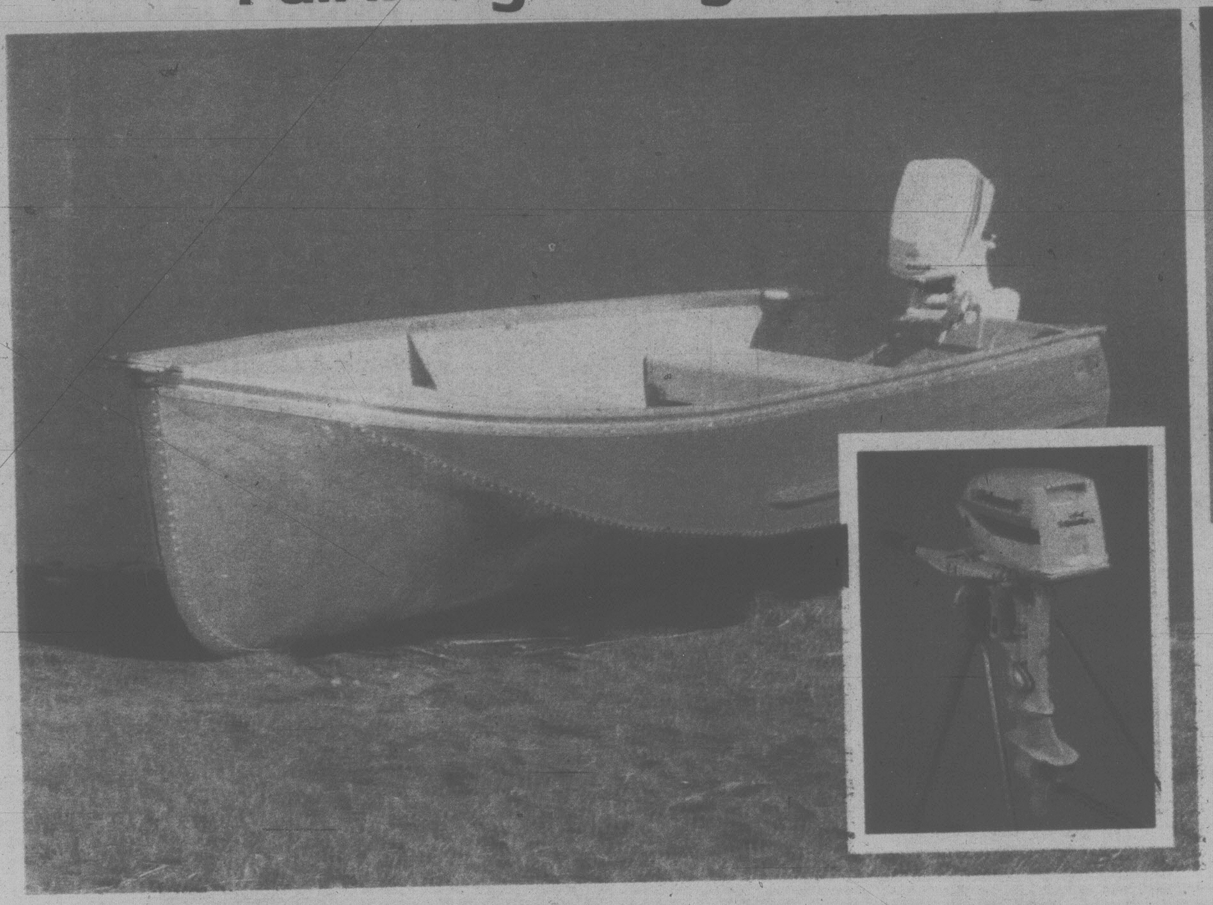

Fish with these helpers

(P28-7) Trolling outfit has 7' glass rod, trolling reel, more. Reg. 41.98 **31.99**
Little Chief Smoker comes with smoker unit, rack, grills, more. Reg. 53.98 **42.88**
Smoker Chips. **1.69**
Saltwater Dodger and Flashers
9" large dodger Reg. 4.38 **2.89**
9" large dimple dodger. Reg. 4.68 **3.39**
11" red hot spot flasher Reg. 5.58 **4.69**
Abe & Al chrome flasher Reg. 5.78 **4.89**
Early Season Lake Troll Lures in 4 different styles. Reg. 3.98. **2.99**
Tackle Box with 11 compartments. Reg. 24.98. . . . . **20.99**
Tackle Box abt. 12-3/8"x7"x4-5/8". Reg. 6.98. **5.89**
Mooching Outfit has 10' rod, windex reel, 15-lb. test line. Reg. 43.88 **34.99**

Mustang floater vest

28.99

(P28-8) Reg. 36.98. Tough, tear-resistant, fully water-proof vest with corrosion-proof zipper. Tie cord at waist. Adjustable sides. MOT approved. Orange, Adult sizes XS.S.L.

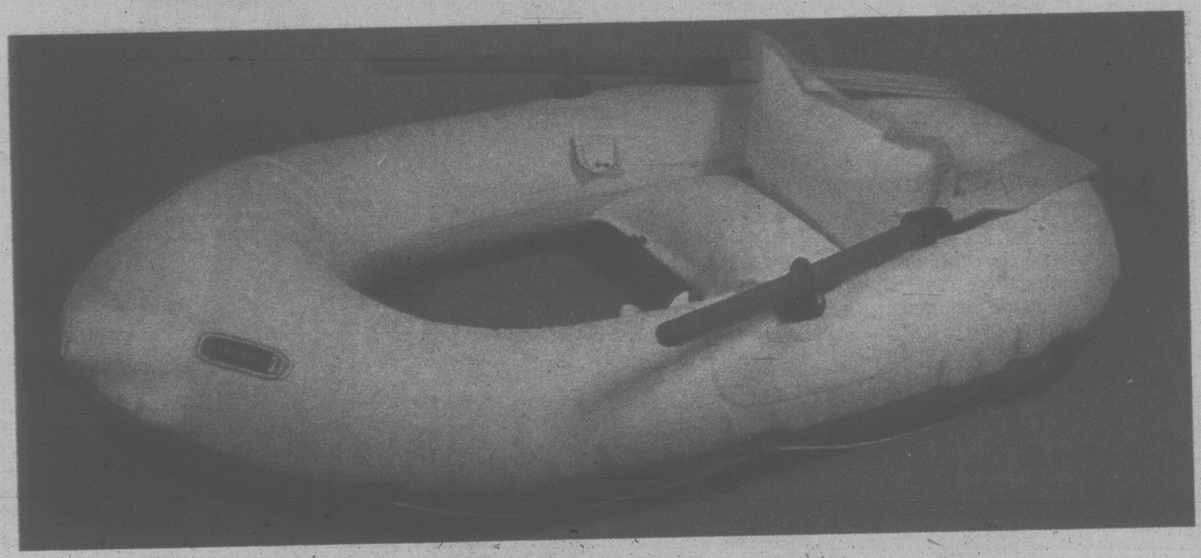

The right gear for water safety

P28-1) Two-man raft of heavy duty rubberized nylon with extra heavy duty taped seams. Includes swivel oarlocks, brass valves and tow rope. Holds maximum weight of abt. 400 lbs. Abt. 45"x82" inflated. Reg. 69.98
54.99

(P28-2) Plastic Oars. Abt. 48". Reg. 5.98. Sale **4.99**

(P28-3) Bellows Foot Pump. Reg. 7.98. Sale **6.29**

(P28-4) 12' Aluminum Boat Full length spray rails 3 seats. 600 lb. capacity, yet weighs approx. 95 lbs. Max. motor rating, 10 H.P. Reg. 459.00
399.00

(P28-5) Johnson 6 H.P. Outboard Motor with full F-N-R shifting. 4500 RPM. Weighs abt. 54 lbs. Reg. 786.00
699.00

(P28-6) Johnson 4 H.P. Outboard Motor. Reg. 543.00
449.00

Sporting Goods, dept. 261

EATON'S **VICTORIA BUYLINE 388-4373** Store Information 382-7141

An Eaton's advertising supplement to the May 1st issue of the Victoria Times; the May 2nd issue of the Daily Colonist
PRINTED BY HORIZON PUBLICATIONS

The Shoppers Drug Mart Money saver

A Shoppers Drug Mart®
Publication
Circulation over 4,000,000
® a trademark of Koffler Stores Limited
May 1979 Vol. 12 No. 106

helping you save money... Mother's Day May 13

• Prices in effect until Sunday, May 13, 1979 — While quantities last • We reserve the right to limit quantities •

ADVERTISING SUPPLEMENT — Chilliwack News Advertiser, Saturday, May 5, 1979; Victoria Times, North Shore News, Sunday, May 6, 1979; The Citizen, Kamloops News, Alberni Valley Times, Daily Colonist, Kelowna Daily Courier, Vernon Daily News, Monday, May 7, 1979; News Advertiser, The Tribune, Nanaimo Daily Free Press, The Pictorial, Penticton Herald, Tuesday, May 8, 1979; The News, Alaska Hwy. News, 100 Mile House Free Press, Comox District Free Press, Campbell River Upper Islander, Wednesday, May 9, 1979; Osoyoos Times, Oliver Chronicle, Thursday, May 10, 1979; Yukon News.

SHOPPERS DRUG MART

SAVE ON KODAK FILM

KODACOLOR II
C126 Colour Print Film
12's
1.29

KODACOLOR II
C135 Colour Print Film
24's
1.77

KODACOLOR II
C110 Colour Print Film
12's
1.29

SHOPPERS DRUG MART

CLOVERDALE
CLOVERDALE SHOPPERS PLAZA 574-4303

COQUITLAM
BURQUITLAM PLAZA SHOPPING CTR. 936-7255

COURTENAY
364 — 8th ST. (next to Safeway) 334-3134

DAWSON CREEK
DAWSON MALL
11000 — 8th STREET 782-5903

DELTA
TSAWWASSEN SHOPPING CTR. 943-1144
KENNEDY HEIGHTS SHOPPING CTR. 596-5314

DUNCAN
350 TRUNK RD. 746-6118

KAMLOOPS
K MART SHOPPING CTR., VALLEYVIEW 374-3131

KELOWNA
ORCHARD PARK SHOPPING CTR. 860-3764

VANCOUVER
1195 DAVIE & BUTE 685-6445
DENMAN PLACE 681-3411
1160 ROBSON NEAR BUTE 681-3618
2302 W. 4th & VINE 738-3138
4101 MAIN & 25th 874-7305
6295 FRASER & 47th 324-7909
W. 41st AVE. & YEW 266-5344
5723 VICTORIA & 41st 325-8274
2404 E. HASTINGS & NANAIMO 255-7731
2947 GRANVILLE & 13th AVE. 738-3107
2979 W. BROADWAY & CARNARVON 733-9128
8384 GRANVILLE & 67th AVE. 261-5810
2501 COMMERCIAL & BROADWAY 872-8451
KINGSGATE MALL 873-3558
(KINGSWAY & BROADWAY)

WEST VANCOUVER
1583 MARINE DR. & 16th 922-1271
S. PARK ROYAL SHOPPING CTR. 926-1114

NORTH VANCOUVER
CAPILANO MALL 980-9233

VICTORIA
TOWN & COUNTRY SHOPPING CTR. 385-3496
GORGE PLAZA — 2947 TILLICUM RD. 383-7702
1302 DOUGLAS ST. & YATES 384-0544
1955 FORT ST. & FOUL BAY RD. 592-4541
HILLSIDE SHOPPING CTR. 595-5171
MAYFAIR SHOPPING CENTRE. 386-3448

ABBOTSFORD/ CLEARBROOK
SEVENOAKS SHOPPING CENTRE 853-9481

BURNABY
MIDDLEGATE SHOPPING CTR. 526-2848
4012 E. HASTINGS & MacDONALD 298-4101
OLD ORCHARD SHOPPING CTR. 434-2408
LOUGHEED MALL SHOPPING CTR. 939-7301

CAMPBELL RIVER
IRONWOOD MALL 286-1166

CHILLIWACK
SOUTHGATE SHOPPING CTR. 792-7377

LANGLEY
HIGHLAND VILLAGE SHOPPING CTR. 534-4211

MISSION CITY
MISSION PLAZA SHOPPING CTR.
(Between Safeway & L.C.B.) 826-6241

NANAIMO
HARBOUR PARK SHOPPING CTR. 754-2188
TERMINAL PARK SHOPPING CTR. 753-2431
NORTHBROOK SHOPPING CTR. 758-7351

NEW WESTMINSTER
555—6th ST. & 6th AVE. 525-4361

OSOYOOS
MAIN STREET 495-6055

PENTICTON
PENTICTON PLAZA 492-8000
CHERRY LANE 493-2548

PORT ALBERNI
PORT ALBERNI PLAZA 723-6133

QUESNEL
213 ST. LAURENT & REID 992-2214

PRINCE GEORGE
SPRUCELAND SHOPPING CTR.
737 CENTRAL WAY. 562-2311
PINE CENTRE MALL 526-8169

RICHMOND
LANSDOWNE PARK SHOPPING CTR. 273-6451

SURREY
SURREY PLACE 588-6451

SIDNEY
BEACON PLAZA 656-1102

TERRACE
TERRACE SHOPPING CTR. 635-7261

VERNON
3401—30th AVE. 542-6037

WILLIAMS LAKE
BOITANIO MALL (Oliver & Borland) 392-4111

WHITEHORSE
205 MAIN ST. 667-7304

SHOPPERS DRUG MART

Farrah Fawcett
SHAMPOO
350 ml
1.99
also available in conditioner

helping you save money

WELLA BALSAM SHAMPOO 500 ml — **1.99**

WELLA BALSAM CONDITIONER 500 ml — **1.79**

BRECK SHAMPOO 400 ml — **1.99**
also avail. in creme rinse and cond.

THE ONLY SOLUTION SHAMPOO 16 fl. oz — **1.69**
also avail. in cond. 16 fl. oz. 1.99

VO5 HAIR SPRAY 400 ml — **1.88**

VO5 HOT OIL 4 TREATMENTS — **2.18**

'GEE' SHAMPOO 500 ml — **1.79**
also avail. in cond.

NEW!
SUAVE CLEAN HAIR SHAMPOO 350 ml — **1.44**
also avail. in cond.

CLAIROL CONDITION 4 oz. JAR — **2.28**

LOVING CARE HAIR COLOUR LOTION — **2.29**

CLAIRMIST HAIRSPRAY — **1.29**

• PRICES EFFECTIVE: MAY 7-13/79 •

4ABS 5ABS

SHOPPERS DRUG MART
BABY WEEK
SHOPPERS DRUG MART
Here's Lookin' at you Babe!
SHOPPERS DRUG MART and Pampers Exclusive!
FREE!
5"x7" Baby Photo ENLARGEMENT
Details
• available on Baby photos only
• one offer per customer
• 5"x5" supplied from square negs.
• from colour negs. only
• offer expires May 13/79
• 1.99 value at regular price
PRESENT THIS COUPON ALONG WITH YOUR COLOUR NEGATIVE AT ANY SHOPPERS DRUG MART STORE TO RECEIVE YOUR FREE 5"x7" COLOUR ENLARGEMENT!
SHOPPERS DRUG MART
Q-TIPS COTTON SWABS 400's 1.59
JOHNSON'S BABY OIL 450 ml 2.18
JOHNSON'S BABY POWDER 14 oz. 1.49
JOHNSON'S BABY LOTION 240 ml 1.59
JOHNSON'S BABY SHAMPOO 350 ml 1.79
JOHNSON'S BABY SOAP 3 BARS 79¢
JOHNSON'S NURSING PADS 36's 2.29
enter Baby Yourself sweepstakes
• PRICES EFFECTIVE: MAY 7-13/79 •
Pampers
DISPOSABLE DIAPERS
TODDLER 24's 3.19
DAYTIME 30's 2.59
EXTRA ABSORB. 24's 2.59
ENFALAC case of 24/426 ml CONCENTRATED INFANT FORMULA 17.39
SIMILAC case of 24/425 ml CONCENTRATED INFANT FORMULA 16.99
SMA case of 24/426 ml CONCENTRATED INFANT FORMULA 15.99
SOYALAC case of 12/412 ml READY TO SERVE INFANT FORMULA 8.99
JOHNSON'S DIAPER LINERS 200's 3.69
SOFF PUFFS ABSORB. BALLS 100 Triple Size 1.49
BABY SCOTT DISP. DIAPERS Regular 30's 2.29 or Toddler 24's 2.39
CURAD ABSORB. BALLS 300 + 50 BONUS 1.18
DIAPARENE WASH CLOTHS 150's 2.59
WOODWARDS GRIPE WATER 140 ml 88¢
OVOL INFANT-DROPS 15 ml 1.89
• PRICES EFFECTIVE: MAY 7-13/79 •

SHOPPERS DRUG MART
ENTER THE "CLAIROL"
Ban Wagon '79
CONTEST
SEE DETAILS AT ALL SHOPPERS DRUG MART STORES
BAN ROLL-ON
ANTI PERSPIRANT 75 ml
ULTRA BAN ROLL-ON
ANTI-PERSPIRANT 75 ml
ULTRA BAN AEROSOL
ANTI-PERSPIRANT 9 oz.
• YOUR CHOICE •
1.49 each
OLD SPICE
STICK DEODORANT
75 g
1.29
OLD SPICE
SMOOTH SHAVE
11 oz.
1.19
NIVEA MILK
SKIN CONDITIONER
320 ml
2.18
VASELINE
INT. CARE BATH BEADS
454 g
regular herbal or mineral
1.49
VASELINE
INT. CARE LOTION
200 ml
reg. or herbal
69¢
TROPICAL BLEND
LOTION or OIL
220 ml
also avail. in aerosol 220 g
2.39
BRONZTAN PABA
LOTION, OIL or GEL
200 ml
also avail. in Sun Stop 200 ml
2.99
SHOWER TO SHOWER
DEOD. BODY POWDER
13 oz.
2.18
AVEENO BAR
OILATED BAR
DRY SKIN CLEANSING BAR
1.38
• PRICES EFFECTIVE: MAY 7-13/79 •

SHOPPERS DRUG MART
Gift Ideas for Mom
MAYBELLINE FRESH LASH MASCARA.......... 1.49
MAYBELLINE NAIL COLOUR.......... 79¢
MAYBELLINE MOISTURE WHIP LIP COLOUR.......... 1.39
creamy or frosted
BONUS GIFT from DANA
with any $5.00 purchase of Dana products, you will receive this bonus gift of a lovely Dana scarf — 100% acetate. Available in asst'd designs and colours.
L'OREAL ELSEVE CONDITIONER
200 ml 1.19
400 ml 1.99
NIGHT OF OLAY
50 ml
3.99
• prices in effect until May 13/79 • we reserve the right to limit quantities •

SHOPPERS DRUG MART
MOTHER'S DAY MAY 13
helping you save money
SHOPPERS DRUG MART
MOTHER'S DAY MAY 13
Jovan Eau Fresh cologne/after bath splash. 8 fl. oz.
3.29
Jovan Light Colognes musk oil, sex appeal, jovan vsp 8 fl. oz. each
3.99 each
A/ Laughter Cologne Spray 25 g with BONUS Laughter talc 100 g
4.99 each
A/4.99
B/ Yardley Original Men's Travel Kit contains: original after shave lotion, 100 ml, original after shower talc, 100 g original anti-perspirant roll-on, 50 ml comes in handsome canvas travel bag
5.88
B/5.88
BONUS GIFT from BABE
With any purchase of specially marked Babe products, you may purchase the fabulous Babe jog suit, a $ 23.00 retail value for only $10.95 (plus provincial tax). Sizes: Small, Medium, Large - 50% Cotton, 50% Polyester. See details in package.
Fabulous Babe Jog Suit Sale $10.95
LAVENDOMEAL
Yardley
500 g
FRESH LAVENDER
Moisturizing bath salts
Sels de bain hydratants
C;D/2.99
YARDLEY ORIGINAL
AFTER SHOWER TALC
LOTION APRÈS-RASAGE YARDLEY ORIGINAL AFTER SHAVE LOTION
TORONTO 100 ml CANADA
PIERRE CARDIN BONUS
With any purchase of Pierre Cardin (Men or Women's) products you will receive this bonus gift of Pierre Cardin After Shave Balm - 18 ml
BONUS GIFT
With any purchase totalling $6.00 or more of Chantilly products, you receive this bonus gift of Chantilly Bubbly Milk Bath 350 ml
Chantilly
lotus
Cologne
E/6.99
C;D/
Lavendomeal Bath Salts or Moisturizing Bath Salts 500 g each
2.99 each
E/
Yardley Lotus Travel Kit contains: lotus cologne 50 ml, lotus spray cologne 25 g, and Yardley soap
6.99
BONUS GIFT from YARDLEY
With any purchase totalling $6.50 or more of Yardley cosmetics, you receive the Yardley "Concerto" Colour Kit containing: Yardley Foundation, 30 ml; Yardley Moisture Lotion, 30 ml; Yardley Cream Nail Polish, 11 ml; Yardley Gel Blush, 9 ml.

SHOPPERS DRUG MART
SUPER GILLETTE
SAVINGS
GOOD NEWS
DISPOSABLE
RAZORS
4's
44¢
TRAC II
SHAVE
CREAM
300 ml
1.38
ATRA
TWIN BLADES
10's
2.18
SOFT & DRI
ROLL-ON ANTI-PERSP.
50 ml
1.19
Bonus size available at most locations
SOFT & DRI
ANTI-PERSPIRANT
200 ml
1.49
• scented • unscented • powder or super dry
ADORN
HAIR SPRAY
400 ml
1.99
• regular • ex-hold unscented
RIGHT GUARD
DEODORANT
200 ml
1.39
DRY LOOK
ANTI-PERSPIRANT
250 ml
1.69
CRICKET
DISPOSABLE LIGHTER
69¢
TONI
HOME PERMS
2.44
• reg. • super • gentle or extra
• PRICES EFFECTIVE: MAY 7-13/79 •

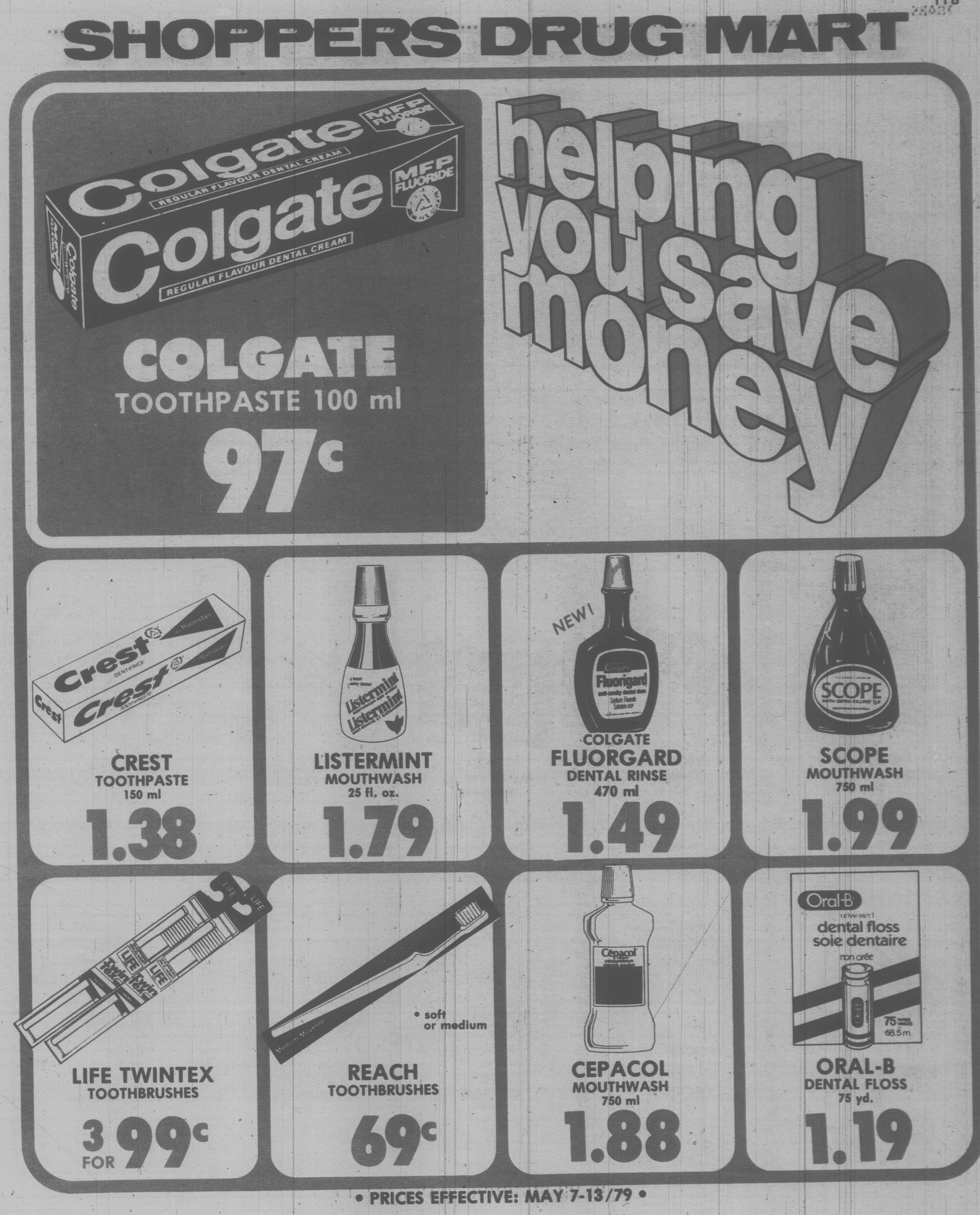
SHOPPERS DRUG MART
COLGATE
TOOTHPASTE 100 ml
97¢
helping you save money
CREST
TOOTHPASTE
150 ml
1.38
LISTERMINT
MOUTHWASH
25 fl. oz.
1.79
NEW!
COLGATE
FLUORGARD
DENTAL RINSE
470 ml
1.49
SCOPE
MOUTHWASH
750 ml
1.99
LIFE TWINTEX
TOOTHBRUSHES
3 FOR 99¢
REACH
TOOTHBRUSHES
• soft or medium
69¢
CEPACOL
MOUTHWASH
750 ml
1.88
ORAL-B
DENTAL FLOSS
75 yd.
1.19
• PRICES EFFECTIVE: MAY 7-13/79 •

SHOPPERS DRUG MART

helping you save money

CHLOR-TRIPOLON
ANTIHISTAMINE TABLETS
4 mg / 36's
1.49
also available in 8 mg 18's

DIOVOL LIQUID ANTACID 341 ml — also avail. in tabs 50's — **2.28**	**ANACIN** TABLETS 100's — **1.38**	**A.R.M.** ALLERGY RELIEF MEDICINE 20's — **1.59**	**TINACTIN** CREAM 15 g — also available in 15 ml solution — **1.88**	**AYDS** REDUCING PLAN 1.5 LB. — • vanilla • chocolate • choc./mint • butterscotch • coffee — **3.19**
PREPARATION H SUPPOSITORIES 24's — **2.69**	**STAYFREE** MAXI-PADS 30's — **2.19**	**STAYFREE** MINI-PADS 30's — **1.69**	**CAREFREE** TAMPONS 40's — **2.88**	**CAREFREE** PANTY SHIELDS 30's — **1.29**

• PRICES EFFECTIVE: MAY 7-13/79 •

SHOPPERS DRUG MART

helping you save money

PRODUCT OF THE MONTH
STICK DEODORANT
75g
88¢

LIFE COTTON SWABS 180's — **69¢**	**KNEE HIGHS** REINFORCED TOE 2 PAIR — An Exclusive Shoppers Drug Mart Product — **69¢**	**PANTY HOSE** SANDALFOOT 1 PAIR — An Exclusive Shoppers Drug Mart Product — **69¢**	**NATURAL SOURCE** LAXATIVE 340 g — **1.99**

DANDY CANDY ASSORTED SMALL SIZE — An Exclusive Shoppers Drug Mart Product — **59¢**	**PEANUTS** CELLO BAG 1 lb. — An Exclusive Shoppers Drug Mart Product — **89¢**	**MIXED NUTS** VAC. PACK 13 oz. — An Exclusive Shoppers Drug Mart Product — **1.59**	**LIFE** COLOUR PRINT FILM 110 or 126/20 — **1.39**	**LIQUID ANTACID** 500 ml — **1.77**

• PRICES EFFECTIVE: MAY 7-13/79 •

SHOPPERS
HOUSEHOLD
WITH THIS COUPON
1.00 OFF
FOSTER GRANT SUNGLASSES
Offer Valid to May 13th/1979
excluding clip-ons & childrens
SHOPPERS DRUG MART.
BAUER & BLACK MEN'S & WOMEN'S
SPORT SOCKS
one size fits all
1.09
NO NONSENSE
PANTY HOSE / ONE SIZE
Beige or Spice
69¢
EVEREADY
HEAVY DUTY BATTERIES
9 Volt 2 PACK
1.77
EVEREADY
HEAVY DUTY BATTERIES
Size 'D' or 'C' 2 PACK
97¢
TUFFIES
RUBBER GLOVES
2 PAIR
1.29
J-CLOTH
ALL PURPOSE TOWELS
10's
97¢
BAND AID
FAMILY PACK
60's
1.19
ELASTOPLAST
ADHESIVE STRIPS
40's
97¢
CURAD
BANDAGES/ASST'D
100's
1.59
CURAD
AUTO FIRST AID KIT
3.99
RUBBER GLOVES
NON-SLIP GRIP
1 PAIR
77¢
THE ELIMINATOR
DISINFECTANT SPRAY
13.6 oz.
1.29
• PRICES EFFECTIVE: MAY 7-13/79 •

DRUG MART
SAVINGS$$$
SOFT'n STRONG
BATHROOM TISSUE
4 ROLL
97¢
ABC
POWDER DETERGENT
6 litre
1.88
WYLERS
DRINK MIX
22 oz.
5 Flavours
1.38
SOFT 'n STRONG
PAPER TOWELS
2 ROLL
89¢
FACIAL TISSUE
200's
58¢
WAGON WHEELS or SQUARE BOYS
CHOCOLATE BISCUITS
12's
4 Flavours
94¢
JERGENS
BAR SOAP
bath size 3's
88¢
SPRAY KLEEN
REFILL 32 fl. oz.
or SPRAY 24 fl. oz.
88¢
BIC
DISPOSABLE LIGHTERS
69¢
PALMOLIVE
REGULAR SOAP
3's
97¢
GARBAGE BAGS
1.25 mil
10's
77¢
• PRICES EFFECTIVE: MAY 7-13/79 •

SHOPPERS DRUG MART
Gift Ideas for Mom
A. GILLETTE BODY TENDER Beautifier/5 attachments ... 99
B. SCHICK STICK STYLER Dryer/Multiple Setting Styling Attachments with carrying case ... 26.99
C. IONA STYLER DRYER 1200 watts 2 speed control dual voltage ... 16.99
D. SCHICK CURLING IRON swivel cord ... 12.88
new nouveau
Gillette Body Tender
SCHICK
LADY SCHICK
ALMONDILLO'S Chocolates 1 Lb. 2.88
NUTCHOS 300 g Deluxe Clusters 2.38
POPPYCOCK 275 g Reg. or Tropical 2.09
WEEKEND Chocolates 1 Lb. 3.44
TURTLES Chocolates 14 oz. 3.59

Supplement to Victoria Colonist & Daily Times

May Value Days

Sears

Shop now through 5:30 p.m. Saturday, May 12 while quantities last.

Save $5 on the birthstone the month for May

Light up her eyes with a sparkling synthetic emerald for a May birthdate. Swirl effect 10K Yellow gold mount. In sizes 4 to 9, and half-sizes. Or choose other birthstones in this style at the same saving! Personal shopping only.

49.99

Regular $54.99

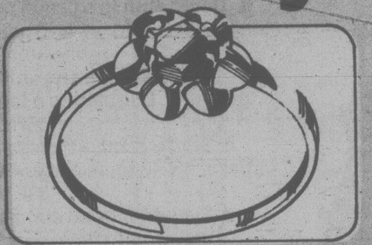

25% off fashion rings, perfect for giving!

Gold rings in sizes 5 to 8, incl. half-sizes.

a. Single garnet, set in 10K Yellow gold. 04R 034 885. Reg. $79.99 .... $59.99
b. Solid 10K Yellow gold ring. Love knot styling, brushed finish. 04R 034 831. Reg. $104.99 .... $78.74
c. Large opal with four genuine garnets set in 10K Yellow gold. 04R 034 934. Reg. $109.99 .... $82.49
d. Single hematite stone in 10K Yellow gold setting. 04R 034 952. Reg. $64.99 .... $48.74
e. Synthetic Blue star sapphire set in 10K White gold. 04R 034 674. Reg. $99.99 .... $74.99
f. Synthetic amethyst set with 4 synthetic White spinels. 10K Yellow gold. 04R 034 779. Reg. $64.99 .... $48.74
g. A single opal, simply set in 10K Yellow gold. 04R 034 795. Reg. $119.99 .... $89.99
h. A single genuine amethyst set in 10K. Yellow gold. 04R 034 949. Reg. Reg. $84.99 .... $63.74
k. Two cultured pearls plus two synthetic rubies set in 10K Yellow gold. 04R 034 817. Reg. $84.99 .... $63.74
m. 10K Yellow gold ring in a modern free form design. 04R 034 860. Reg. $34.99 .... $26.24

Sears: Jewellery(4). 24-Hour Teleshop.

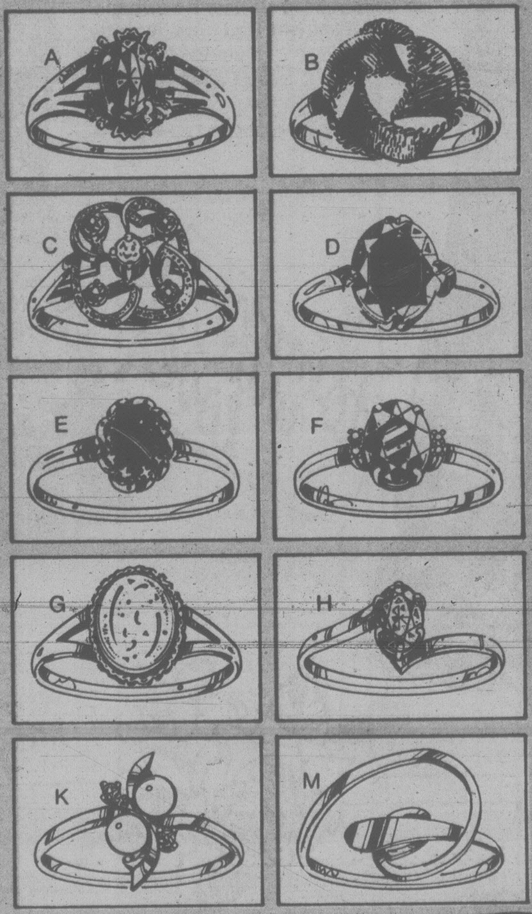

Save 25% on pendants

b. Genuine opal set in 10K gold heart. 18" 10K gold chain. 04R 077 111. Reg. $79.99 .... $59.99
c. Small oval locket on 18" chain, both sterling silver. 04R 076 506. Reg. $22.50 .... $16.87
d. Dainty box-style cross on 18" chain. Sterling silver. 04R 076 821. Reg. $12.50 .... $9.37
e. Birthstone pendant on 16" chain, both sterling silver. 04R 077 420. Reg. $14 .... $10.50
f. Arrow-shaped pendant with White spinels. Sterling silver. 04R 077 443. Reg. $13.50 .... $10.12
g. No. 1 pendant with White spinels, in sterling silver. 04R 077 446. Reg. $13.50 .... $10.12
h. Heart pendant on 16" chain in sterling silver. 04R 077 455. Reg. $24 .... $18
k. Small heart pendant with Green spinels. Sterling silver. 04R 077 453. Reg. $20 .... $15
m. 10K gold ring pendant. 04R 077 587. Reg. $50.99 .... $38.24
p. 10K gold wishbone pendant. 04R 077 585. Reg. $50.99 .... $38.24

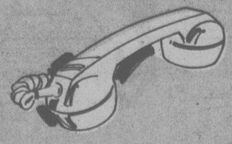

24-Hour Teleshop

Shopping Sears is easy as picking up your phone — anytime. Phone Sears today!

Simpsons-Sears Ltd.

Satisfaction guaranteed or your money refunded. 'Reg.' or 'was' refer to Simpsons-Sears prices.
24 Hour Teleshop VICTORIA 595-3161 • Hillside Centre, 3190 Shelbourne Street • Open daily 9:30 to 5:30; Wednesday, Thursday and Friday till 9.

Sun Shifts

Perky sundresses you can wrap up for Mom's day

6.99 each

We show only three of five sunny styles, designed to make the most of summer sunshine. Border prints, calico, gingham and eyelet trim prints in the group. Polyester/cotton blend. S. M. L.

a. Tiered shift in a calico print. 43" long. Narrow straps. Machine wash/dry. 38R 008 499.

b. Midi-length sun shift in Red gingham. Doubles as a long skirt! 38R 000 038.

c. Border print sundress with tie straps. 43" long. In Navy. A winner! 38R 000 041.

d. Eyelet trimmed sundress (not shown), with flounce. 43" long. Green print. 38R 007 525.

e. Border print shift with tie straps. (Not shown). Red print. A pretty choice for Mom. 38R 000 048.

Sears: At Home Wear(38). 24-Hour Teleshop.

2

Jewellery gifts for Mother . . . Great savings for you!

Value! Fashion 10K gold chains

25.50 to 238.20

Give a gift of love on Mother's day . . . and what better gift than a 10K chain! Come in to Sears now and choose from a dazzling array of fashion styles: Venetian, curb, fancy, serpentine, fine rope and more. In assorted lengths. (Selection varies from store to store.) Hurry in now and choose your gift of gold!

Jewellery(4).

Personal shopping only!

Save 30%

Come in and see our beautiful assortment of 10K gold and sterling silver charms and bracelets. In a wide range of prices. Sears has a gift idea for you — at 30% off on selected styles.

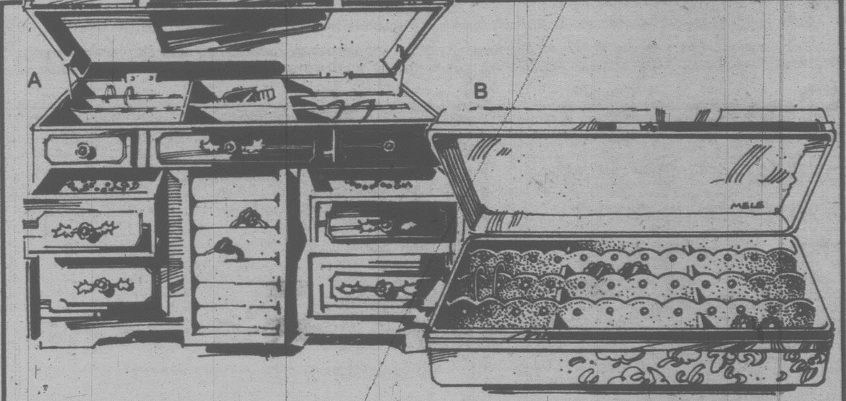

Wooden jewellery case a Mother's Day idea 24.99

a. Walnut-finished case has 3 pull-out drawers, ring caddy. Lift-lid reveals earring compartments. Gold suedine lined. Abt. 12½ x 6¼ x 8" h. 04R 020 289.

Save $2 on earring case . . . a perfect gift 6.99 Reg. $8.99

b. Keeps her earrings neatly stored. Attractive White brocade exterior, Blue interior. Abt. 8½ x 4½ x 1½". 04R 020 264.

Jewellery(4). 24-Hour Teleshop.

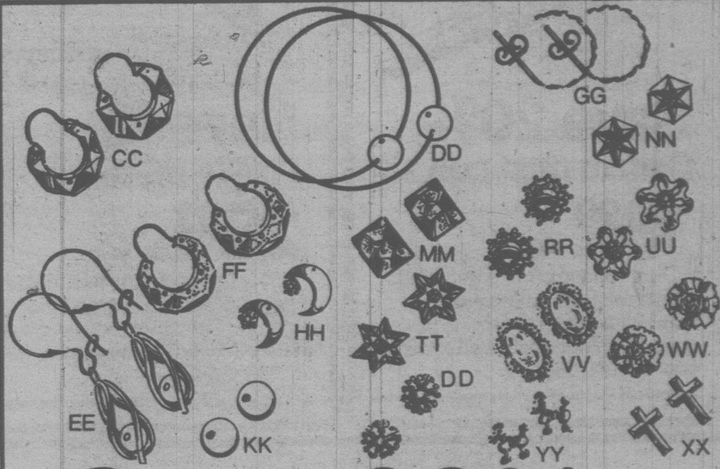

Save 30%

10K and 14K Yellow gold earrings for pierced ears

Jewellery(4). 24-Hour Teleshop.

Description	Stock no.	Reg.	Sale
cc Faceted hoop (14K)	04R 075 879	$37.49	$26.24
dd Hoop with pearl (10K)	04R 075 164	$24.99	$17.49
ee Pearl in cage (10K)	04R 075 874	$37.49	$26.24
ff Engraved hoop (14K)	04R 075 120	$37.49	$26.24
gg Twisted hoop (14K)	04R 075 886	$22.49	$15.74
hh Moon/spinel (14K)	04R 075 854	$26.49	$18.54
kk 6mm gold balls (14K)	04R 075 580	$21.49	$15.04
mm Hammered stud (14K)	04R 075 849	$25.99	$18.19
nn Diam. cut button (10K)	04R 075 857	$23.99	$16.79
pp Filigree ball stud (14K)	04R 075 839	$21.49	$15.04
rr Tiger's Eye (14K)	04R 075 115	$31.49	$22.04
tt Diam. cut stars (10K)	04R 075 860	$44.99	$31.49
uu Birthstone (14K)	04R 075 890G	$26.99	$18.89
vv Opal stud (14K)	04R 075 852	$32.99	$23.09
ww Ivory stud (14K)	04R 075 885	$13.49	$ 9.44
xx Cross stud (14K)	04R 075 832	$20.99	$14.69
yy Poodle stud (14K)	04R 075 844	$31.49	$22.04

3

Grooming aids, sale priced just in time to pamper Mom!

Save 17%

This year give her Sears deluxe shower massage

24.99 Reg. $29.99

a. Hand held massage can be installed as stationary shower head. Plastic grip allows easy setting of massage, even with soapy hands. With six-foot long flexible metal tubing. 08R 026 024.

Sears: Beauty and Health(8). Phone enquiries welcome.

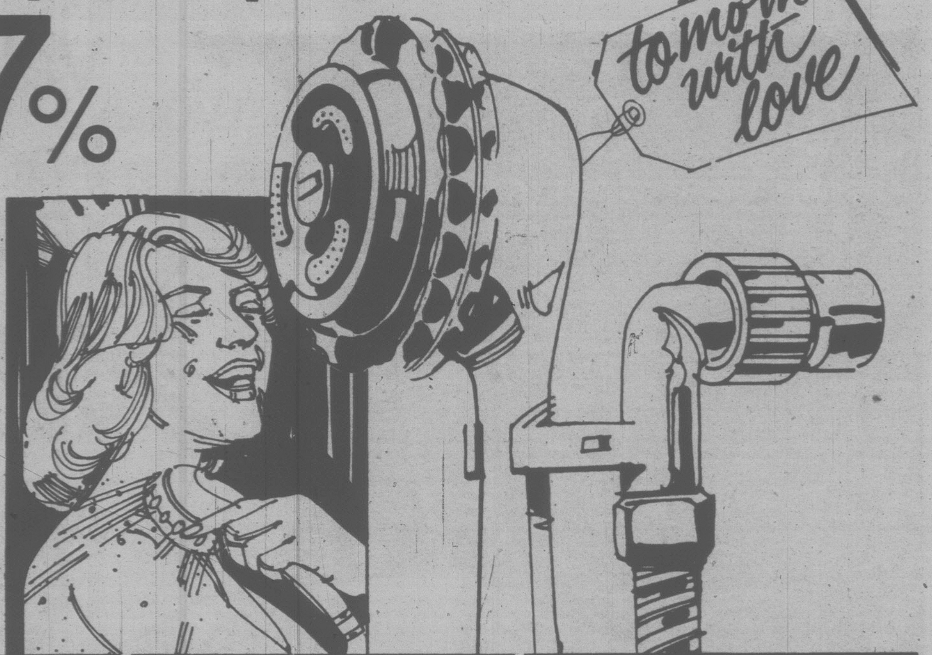

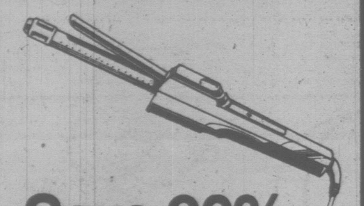

Save 20%
Deluxe mist curl kit
19.99 Reg. $24.99

b. Dual voltage curling iron emits gentle mist for curling ease. 3 rollers produce a variety of curl sizes. With no-tangle swivel cord, cool tip. 08R 060 078.

Sears: Beauty and Health(8). Phone enquiries welcome.

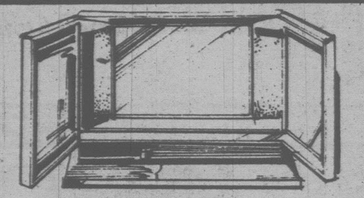

Save $2
Profile mirror
29.99 Reg. $31.99

c. Four light settings to simulate home, office, evening and daylight. Swivels from regular to magnified viewing. 2 side mirrors fold in. 08R 062 075.

Sears: Beauty and Health(8). Phone enquiries welcome.

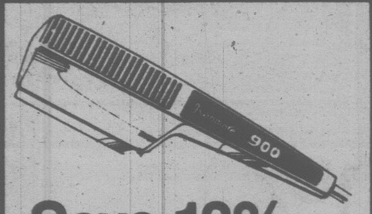

Save 13%
Kenmore 900 dryer
19.99 Reg. $22.99

d. Styler dryer comes with styling brush, comb and accessory handle. 900-watt element dries hair fast. 2 speeds/heats to dry or style hair. 08R 059 290.

Sears: Beauty and Health(8). Phone enquiries welcome.

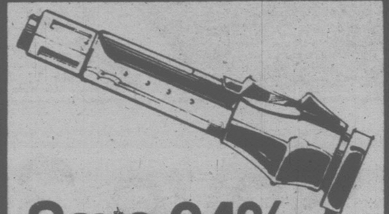

Save 24%
Compact steam wand
12.99 Reg. $16.99

e. Small enough to carry in your handbag! Universal 110/220 volts. You can pack it right after use. Mists for styling. Has cool tip, swivel cord. 08R 060 080.

Sears: Beauty and Health(8). Phone enquiries welcome.

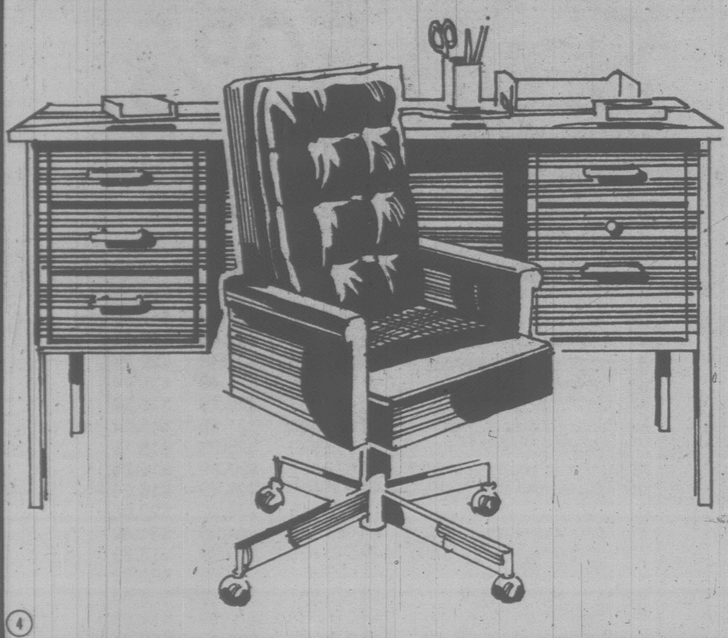

Save $50
Executive desk and companion chair
343.99 Reg. $393.99

f. Double-pedestal steel desk has one box, one locking file drawer on right side; 3 box drawers on left; 30 x 60" Walnut-grain laminated top; chromed legs. About 29" high. Black or Tan. 45" executive high-back tilter/swivel chair has foam cushioned leather-look vinyl covering in Black or Brown. 03R 046 119.
g. Save $15 on desk only. 03R 046 118. Reg. $249.99 $234.99
h. Save $15 on chair only. 03R 046 017. Reg. $154.99 $139.99

Sears: Office Equipment, Stationery(3). 24-Hour Teleshop.

4

Save $20
Wood and chrome desk
139.99 Reg. $159.99

k. 24 x 45" single pedestal desk. Laminated Walnut-grain finish. Box and file drawer on right side. Chrome-finished legs. Abt. 29" h. 03R 046 132.
m. Tilter/swivel chair. Abt. 38" high. Sugar Brown or Black. 03R 046 018 . . . . . . $99.99
n. Value! Stacking chair. (Not shown.) in 55(Tan), 09(Blk.). 03R 046 013 . . . . $27.99

Sears: Office Equipment, Stationery(3). 24-Hour Teleshop.

Fragrance offers from Sears, especially for Mother's Day

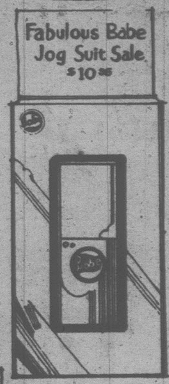

a. L'Air du Temps Eau de Parfum . . . receive a bonus 10 ml bottle of this lovely fragrance with any Nina Ricci purchase.
b. Buy any Charlie fragrance and you will receive a Charlie mascara as a special bonus.
c. Chantilly Milk Bath bonus. Leaves you soft and fragrant. Purchase $6 or more of Chantilly products and receive a 350 ml Milk Bath at no extra cost.
d. Babe jogging suit offer. With the purchase of specially marked packages of Babe you can send for a super jogging suit at the low price of $10.95 plus proof of purchase.
f. Tabu. Buy the Tabu 3-oz. spray cologne for $8 and you will receive a scarf as a bonus.

g. Give her 'Love' for Mother's Day. Sears has it! Eau de Love, 2.45 oz. ea. $6.75
Bathing Foam, 6 oz. . . . . ea. $5.00
h. A beautiful silk rose bonus when you buy Mom any Prince Matchabelli fragrance . . . Cachet, Windsong or Aviance (not shown).
k. The Tigress duo . . . Tigress Light Perfume Spray (12 ml) and Tigress Spray Cologne (48 ml) make a wonderful gift. Buy them together now at Sears and Save! Separate value $11.75; together $8
m. Nuance special gift set . . . a 28 ml cologne and 43 gram talc, only $6
n. Special set from Maja. The 60 ml Maja Eau de Cologne comes with a bonus 80 gram soap $7.50
Special offers in effect while supplies last.

Sears: Beauty & Health(8). Personal shopping only.

CLIP FOR SAVINGS

Save $1
on any fragrance purchase of $5 or more
Limit one coupon per customer
Expiry date:
5:30 p.m. Saturday, May 12th

Sears: Beauty & Health(8). Personal shopping only.

CLIP FOR SAVINGS

Save $3
on any fragrance purchase of $15 or more
Limit one coupon per customer
Expiry date:
5:30 p.m. Saturday, May 12th

Sears: Beauty & Health(8). Personal shopping only.

5

A gallery of gift ideas to please Mom on her special day

'Hoo-Hoo' Owl kits

9.99 Jr. kit **and 12.99** Sr. kit

a. A nice gift idea! Hoo-Hoo Sr. and Jr. Owl kits include canvas, yarn and ceramic eyes and beak. All you need for a cute accent piece. 25R 065 308/9.

Save $6 on rug kits

b. Aronelle latch hook-rug or wall hanging kits come with color printed canvas, polyester yarn, instructions. Wide selection of patterns. 25R 065 593. **28.99** Reg. $34.99

Afgan kit for Mom

c. Kit includes 680.3-gm of 4-ply polyester worsted knitting yarn. Choose from a wide range of colors. 25R 065 123.
d. Aronelle pillow kits incl. printed canvas and precut yarn, in Silhouette or Astro pattern. 25R 065 600/1. Each . . . . . $7.99 **11.99** each

Wall hanging kits

e. Kit includes preprinted canvas, precut rug yarn and instructions. Choose from 3 designs: Teddy (25R 065 621), Fawn (622) or Paka (623). **10.99** each

Save 20% to 27%

f. **Cushion kit.** Needle point kit incl. yarn, needle and printed canvas. 25R 064 271. Reg. $9.59 . . . . $6.99
g. **Knitting stand** features sturdy wood frame, tapestry bag for work. 25R 063 697. Reg. $12.99 . $9.99
h. **Knitting bag** holds all your supplies. Ideal for travel. 25R 063 740. Reg. $9.99 . . . . $7.99

Save $4 Rug kits

17.99 Reg. $21.99

j. Give a gift that lasts! Latch-hook rug kits are fun and practical. Kits include printed canvas, precut yarn and easy instructions. 25R 065 218.

Notions(25). 24-Hour Teleshop.

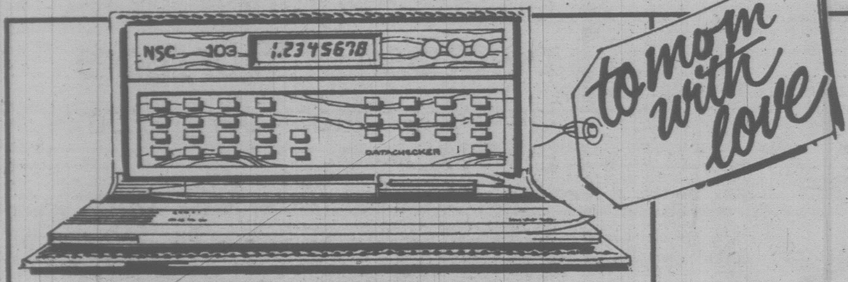

Save $10

Datachecker balances Mom's bank books!

K. 3 continuous memories keep track of accounts even when turned off. Pen, case incl. 03R 041 535. **39.99** Reg. $49.99

Stationery(3). 24-Hour Teleshop unless otherwise noted.

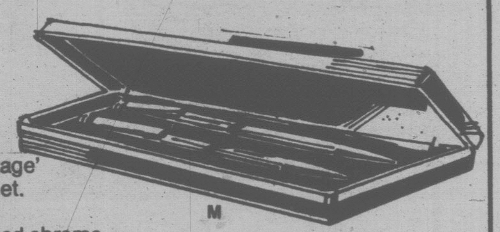

Save $10

Silver pen set

29.99 Reg. $40

m. Scheaffer silver 'Vintage' design pen and pencil set. Personal shopping.
n. Lady Scheaffer brushed chrome pen, pencil set. Reg. $13 . . . $9.99

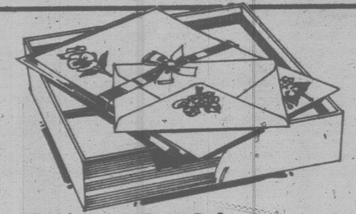

Save 25%

p. Save now on Montag stationery. Choose from a wide assortment of designs, colors. Personal shopping only.

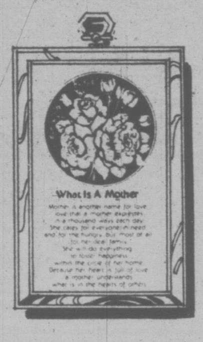

Mother's Day plaque

$6 each

r. Show your love all year long with a decorative Mother's Day plaque, with a verse written especially for her.

Personal Shopping Only.

Save 20%

Suits to fit! Bra-size swim suits just right for your figure

17.60 to $30

a. 2-pc. nylon/Lycra® spandex suit in asst'd. solids and prints. Sold separately for a perfect fit.
Underwired bra. 34-36A, B, C. 18R 053 051. Reg. $23 . . . . . $18.40
Bikini in S, M, or L. 18R 053 150. Reg. $14.50 . . . . $11.60

b. **Strapless** suit of nylon/Lycra® spandex. Converts to halter. Cup linings. Red/White or Black/White. 1 size fits 32-36, A to C cups. 18R 053 077. Reg. $22 . . . . $17.60

c. **Skirted** 1-pc. suit. Firm control for the mature figure. Polyester in Navy or Green floral. 36-38B, 36-40C or 38-40D. 18R 053 802. Reg. $32 . . . . $25.60

d. **1-pc. sheath** of nylon/Lycra® spandex. Apron front over control panel. Navy with engineered floral print. 34-38B, 34-38C, 36-38D. 18R 053 212. Reg. $35 . . . . $28

Personal shopping only!

Intimate Apparel(18).

Polyester fabrics . . . great savings, values!

e. **Save $1 on linen-look Shangtung.** For skirts, suits, slacks. Rayon-Polyester blend is hand-washable. 115-cm. w. Asst'd. colors. Reg. $5.99 m. $4.99
f. **Save 14% on yarn-dyed checks.** Terrific summer weight fabric. Easy-care poly-cotton blend in asst'd. colors, checks. 115 cm w. Reg. $3.49 m $2.99
Save 25% on leno prints. Polyester-cotton blend is great for blouses, skirts, dresses. Asst'd. colors. Reg. $3.99 m $2.99

Save $1 on embroidery prints. 115 cm eyelet on White and tinted background. Easy-care, in asst'd. prints. Reg. $5.99 m. $4.99
Razz dots. Lightweight polyester-rayon blend fabric with White dots on color background. Washable. Asst'd. colors $4.99m

Personal shopping only.

Fabrics(36).

Save 25% to 35%

A Sears exclusive! Look closely. There's a handsome difference to our soft siders-textured tweed!

a-d. A dashing traveling companion should be practical too . . . like Sears soft sided luggage! Woven acrylic fabric on front panel is vinyl-backed for maximum protection. Vinyl sides and back panel are scuff resistant — wipe clean with a damp cloth. Best of all, this luggage expands so you can pack more in. Both pullmans have wheels, pull straps. Also feature self-repairing polyester zippers, padlock hidden under buckle strap, soft-touch figure-8 handle and I.D. tag Inside pocket with tie straps. Tote has zippered top, side pouch. In Tan.

Shop now through Saturday!

Sears: Luggage(14). Phone enquiries welcome.

a. Save 25% on 26½" pullman on wheels. About 26½ x 20¼ x 8¼" deep. 14R 055 354. Regular $49.99 .... **37.49**

b. Save 30% on 22½" pullman on wheels. About 22½ x 15¼ x 7" deep. 14R 055 355. Regular $42.99 .... **29.99**

c. Save 35% on tote with adjustable hand/shoulder strap. About 12½ x 11½ x 6" deep. 14R 055 356. Reg. $17.99 .... **11.69**

Save $7 more when you buy 3-pc. set

d. Save 34% on 3-pc. set including 26½" pullmann, 22½" pullman and tote. 14R 055 357. **72.17** Reg. $110.97

8

Comforter clearance!

Cosy comforters at prices you'll really love

Twin size **19.99** each

Double size $24.99 ea.
Queen size $29.99 ea.

a. Quality comforters with polyester fibre-fill. Assorted patterns and colors. Twin 96R 044 000; Double 96R 044 001; Queen. 96R 044 002.

Sears: Staples(96). 24-Hour Teleshop.

Just say 'Charge it' on your convenient All-Purpose Account.

Clearance!

Flannelette sheets in assorted prints

Twin flat or fitted **8.99** each

Double flat or fitted **9.49** ea.

Queen flat or fitted **10.99** ea.

b. 100% cotton and poly/cotton blends. Not all matching sets. **Twin** 96R 063 620/21; **Double** 96R 063 622/23; **Queen** 96R 063 624/25.

Sears: Staples(96). 24-Hour Teleshop.

Save $2

. . . contemporary beach towel values

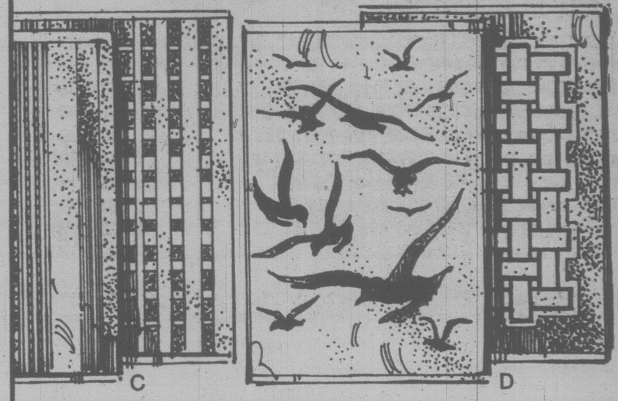

c. Save 20% on this thick and thirsty all cotton towel. Looped on both sides for maximum absorbancy. Woven-in pattern, hemmed ends. 34 x 62" size. In 01(Blue/Burgundy), 02(Brown/Black), 03(Multi). 96R 038 406. Reg. $9.99 .... $7.99

d. Save $2. Another cotton favorite with a woven-in pattern. Looped on both sides. 34 x 64" size. 01(Seagull), 02(Basketweave). 96R 038 408. Reg. $14.99 .... $12.99

Sears: Staples(96). 24-Hour Teleshop.

Save $2

Super jacquard towels with attractive woven-in designs. 30 x 60" size. 01(Half-Moon), 02(Lobster), 03(Floral Stripe). 96R 038 202. Reg. $9.99 .... $7.99

Sears: Staples(96). 24-Hour Teleshop.

9

Sears

Here are a few hints for Mother's Day that are sure to please her

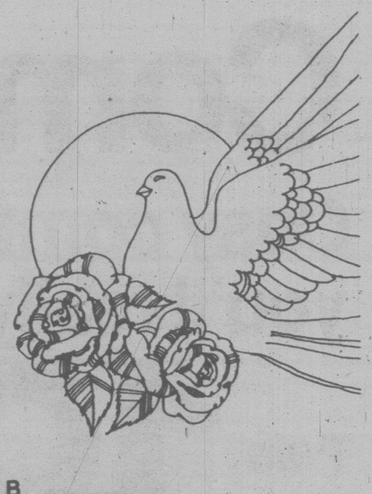

Save $15
'Shasta' or 'Sunset' dinnerware set

39.98 20-pc. set Reg. $54.99

Distinctively styled dinnerware; suitable for any occasion. It's dishwasher and detergent safe... oven-safe at low temperatures too! 20-pc. set incl. 4 each: cups, saucers, soup/cereal bowls, bread/ butter plates, dinner plates.
a. 'Shasta' 20-pc. set. 21R 020 001.
b. 'Sunset'. 20-pc. set. 21R 020 021.
c. Save $10 on 5-pc. hostess set. Includes creamer, covered sugar, platter, vegetable dish.
'Shasta'. 21R 020 009. Reg. $37.99 .... $27.98
'Sunset'. 21R 020 029. Reg. $37.99 .... $27.98

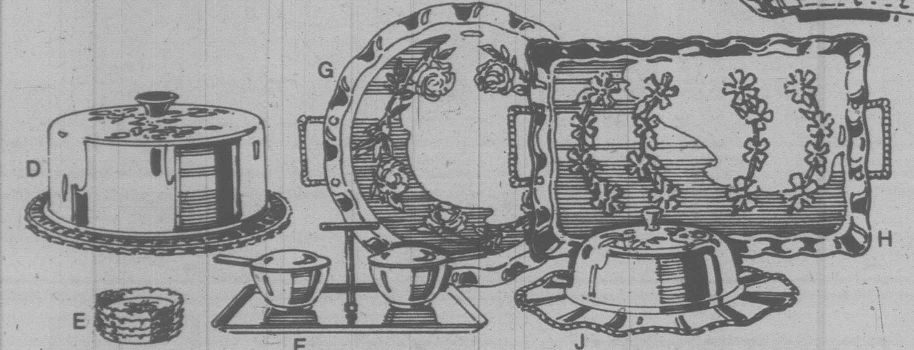

Save 25% to 27%
Millbrook aluminum pieces

2.19 Reg. $2.99 to **11.99** Reg. $15.99

d. Dome covered cake plate. 21R 085 001. Reg. $9.99 .... $7.49
e. Set of 4 coasters. 21R 085 010. Reg. $2.99 .... $2.19
f. Double jam dish with spoons. 21R 085 011. Reg. $9.49 .... $6.99
g. Round serving tray. 21R 085 020. Reg. $13.99 .... $10.49
h. Rectangular hostess tray. 21R 085 004. Reg. $15.99 .... $11.99
j. Covered butter dish with glass liner. 21R 085 003. Reg. $8.49 .... $6.29

21%-26% off
Pinwheel-patterned Bohemian crystal

8.49 Reg. $10.99 to **34.99** Reg. $45.99

Mouth blown and hand cut with 24% lead content for extra lustre and brilliance.
k. Ashtray. 21R 088 400. Reg. $24.99 .... $18.98
m. Crescent dish. 21R 088 410. Reg. $10.99 .... $8.49
n. Gondola dish. 21R 088 403. Reg. $22.99 .... $16.99
o. Salt/pepper. 21R 088 404. Reg. $13.99 .... $10.99
p. 8" vase. 21R 088 406. Reg. $36.99 .... $27.99
q. 5" swan. 21R 088 408. Reg. $27.99 .... $21.99
r. Footed bowl. 21R 088 409. Reg. $45.99 .... $34.99
s. Candlestick. 21R 088 410. Reg. $32.99 .... $24.99
t. Cream/sugar. 21R 088 411. Reg. $27.99 .... $20.99
u. 6" bud vase. 21R 088 405. Reg. $21.99 .... $16.99
v. Butter dish (not shown). 21R 088 402. Reg. $15.99 . $11.99

Sears: Dinnerware, Giftware(21). 24-Hour Teleshop.

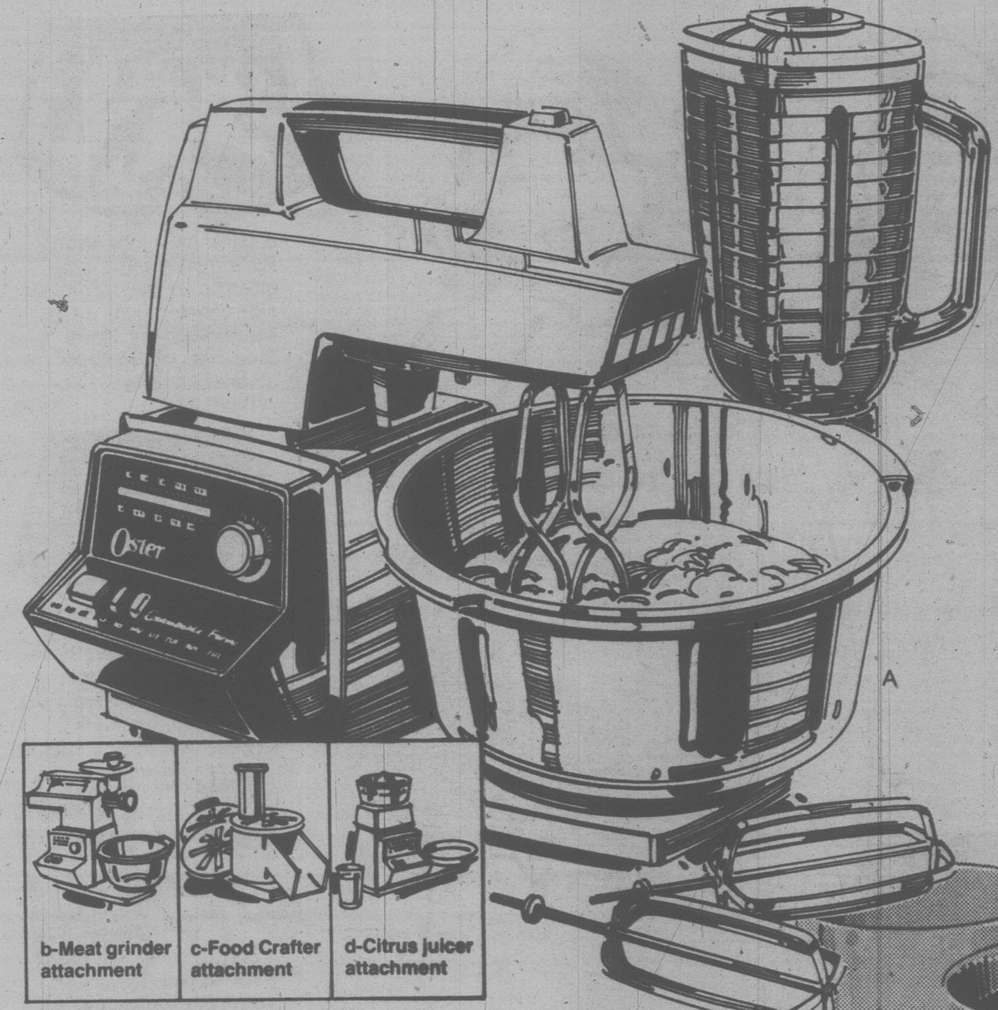

Save $15
Oster® kitchen centre with handy blender

134.99 Reg. $149.99

a. Modern kitchen centre is versatile and easy to use. Handles light to heavy jobs with infinite speed motor base. From the lighest omelet to very heavy dough, it does the job quickly and easily. Turn-table base provides smooth, free rotation for thorough mixing of every recipe. Five-cup glass blender jar comes with handy add-a-cap lid. Also with 48 and 128 fl. oz. glass bowls, two beaters and two dough hooks. Other attachments sold separately below. Hurry in. 34R 072 886.
b. Meat grinder. 09R 072 996 .... $24.99
c. Food Crafter with 3 stainless steel cutting discs. 09R 072 999 .... $39.99
d. Juicer. 34R 072 993 .... $17.99

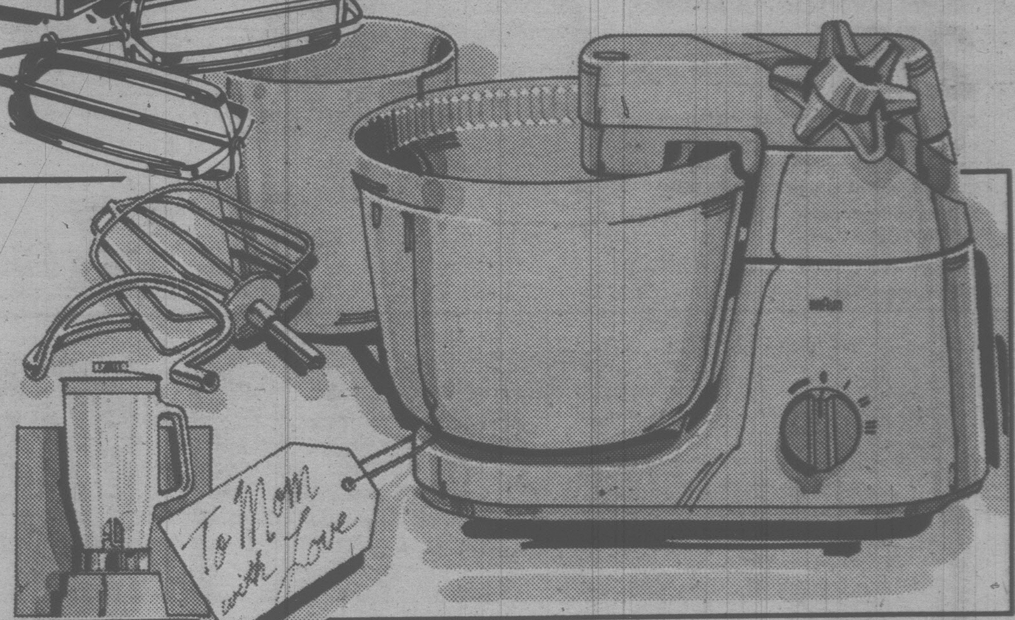

Save $30 Work-saving kitchen machine by Braun®

229.99 Reg. $259.99

e. Save time in the kitchen! Handles light to heavy jobs with powerful 3-speed motor base. Turntable base provides smooth, free rotation. Comes with 32-oz. blender jar; 2 mixing bowls; dough hook; beater/whisk and spatula. Guaranteed 5 years. 34R 072 950.

Sears: Small Appliances(34). 24-Hour Teleshop.

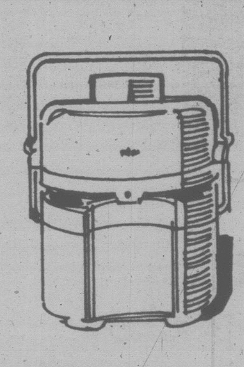

Value! Braun® juicer

f. Deluxe multipress juice extractor lets you make your own vitamin packed juices. 34R 072 900 $89.99

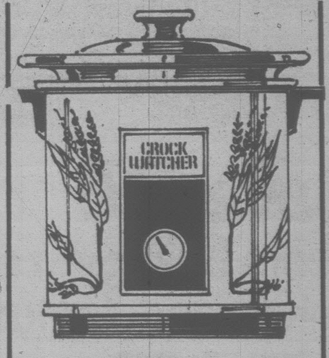

Save $7 Slow cooker

g. 128-fl. oz. liner with sure-grip handles; 2 level heat control; see-thru glass lid. 34R 065 042.
Reg. $34.99 ...... $27.99

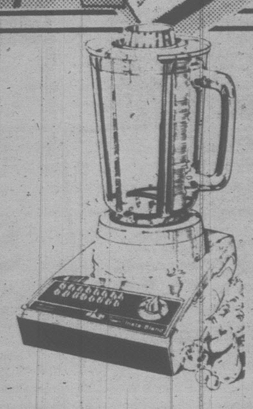

Save $5 16-sp. blender

h. Sears Best! 60-sec. auto-blend; pulse on all speeds; easy-pour 40-oz. jar. 34R 068 095.
Reg. $59.99 ...... $54.99

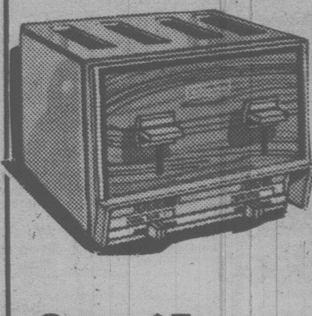

Save $5 4-slice toaster

k. Double the convenience! With 2 shade controls, 2 pastry dials. Almond. 34R 063 535.
Reg. $47.99 ...... $42.99

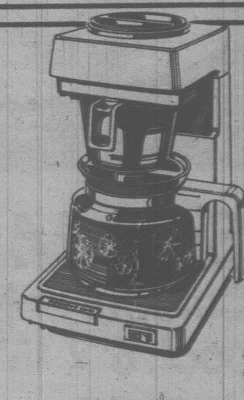

Save $5 Drip coffee maker

m. Brews 2-10 cups in minutes. Warming element; signal light; paper filters incl. 34R 067 519.
Reg. $42.99 ...... $37.99

Soft jogging set for girls on the go!

7.99

a. Running shorts and top made of soft, absorbent polyester-cotton knit. The V-neck top has cap sleeves, 'Cyclist' or 'Runner' logo on the front. (Telephone orders please specify). Hand-washable. Royal Blue, Red, Yellow or White. CSS* 8 to 14. 77R 000 317 BG.

Girls' hooded T-shirt for the sporting life!

3.99

b. Hooded top of polyester-cotton interlock knit with bow at neck, elasticized blouson waist and 'Tennis' or 'Jogging' logo on chest. (Telephone orders, please specify). Machine-wash-dry. White/Yellow, Cream/Red, Light Blue/Dark Blue. CSS* 8 to 14. 77R 000 277 BG.

Girls' jogging shorts at an economy price!

2.99

c. Pull-on shorts with shirred elasticized waist. In a cotton/polyester blend that's machine-wash-dry. Contrast piping at sides. Choose Red, White, Blue or Navy. CSS* 7 to 14. 77R 001 621.

Sears: Girls' Wear(77). 24-Hour Teleshop.

*Canada Standard Sizes

d. **Girls' satin-look shorts.** Racing style with elasticized boxer waist, contrast side panels. 100% nylon. Mach.-wash-dry. Royal Blue, Red, White, Gold color. CSS* 8-14. 77R 000 211 . . . . $4.99

e. **Girls' jogging shorts** of woven cotton/polyester. Elasticized shirred waist, double piping at sides. Red, White, Blue, Tan. CSS* 7-14. 77R 002 601 . . . . $3.99

f. **Sporting tube socks** with terry soles. Cotton-nylon blend. Pkg. includes 1 pr. each: White, White/Red stripe and White/Royal Blue stripe. One size fits 7-10. 77R 097 792 . . . . pkg. $3.99

Save $4
Colorful polyethylene pool. 6' x 15" deep

17.99 Reg. $21.99

g. Fun-time pool for the youngsters this summer! Rust-resistant corrugated polyethylene sidewalls with Winnie-the-Pooh® decorations on outside of wall. Heavy gauge non-slip liner. Drain plug. About 6-ft. diameter. 49R 025 095.

OUT OF STOCK MERCHANDISE
We make every reasonable effort to ensure that all merchandise is available at the time of advertising. We regret that due to unforseen shortages, we may occasionally be unable to fill your order. We believe ample quantities of advertised items have been purchased for this event. However, to avoid disappointment we suggest you shop early.

IMPORTANT NOTICE
Some items, sizes and colors in this circular may not be available in all stores.

REMEMBER OUR GUARANTEE
Everything we sell has Simpsons-Sears Guarantee: Satisfaction or money refunded.

ADVERTISING ERRORS
We aim for the utmost accuracy in our advertising, but the occasional error can occur. Any error will be corrected as soon as it is recognized and customers ordering merchandise so affected will be advised immediately of correction.

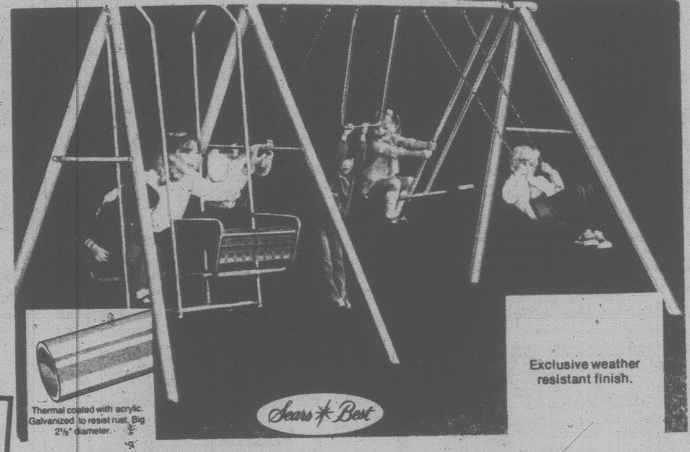

Save $30
Sears best gym set . . . galvanized, feature-packed

156.99 Reg. $186.99

h. Best because the 2½" tubular steel construction gives superior strength. Best because of greater height for longer swimming movement. Ground anchor set included for stability. Exclusive weather-resistant finish. 4-passenger lawn swing, trapeze bar, glide bar, 2 swings. 49R 024 261.

Sears: Toys(49). 24-Hour Teleshop.

Sears

Cool summer play wear in sets or sunsuits... from 1.99 to 5.99

Toddler girls' short set — 1.99
a. Asst'd. halter tops with pull-on shorts. Synthetic fabrics. Red and Green. CSS* 2, 3. 29R 076 514.

'Rocket' short set — 2.99
b. Nylon 'Rocket' applique top and pull-on shorts. Red. Sizes 20, 26, 32 lb. 29R 004 137.

Infants' 'Rhumba' sunsuit — 2.99
c. Woven polyester-cotton suit in ruffled Pink. Sizes 20, 26, 32 lb. 29R 004 016.

*Canada Standard Sizes.

Nylon short sets — 3.99
d. Boys' 'Sailboat' set in Blue or Red; girls' 'Apple' in Red/White or Gold/Blue. Sizes 20, 26, 32 lb. 29R 004 091.

Nautical short set — 3.99
e. Polyester-cotton set with fishing motif on shirt front. Red/White or Navy/White. 20, 26, 32 lb. 77R 004 127.

2-pc. gingham set — 2.99
f. Nylon jogging-style shorts and top. Green and Red. CSS* 5 to 7. 77R 077 905.

Just say 'Charge it' . . . on your Sears convenient All-Purpose Account.

'Baseball' 2-pc. set — 5.99
k. Baseball-style polyester-cotton top, polyester shorts. Red, Navy, Blue. CSS* 4-6X. 29R 078 954.

Layered-look set — 3.99
m. Boys' nylon striped top with shorts. Brown, Navy. CSS* 2, 3, 3X. 29R 076 506.

Striped halter — 2.99
g. Polyester-cotton top; polyester shorts. Pink or Blue. CSS* 5, 7. 29R 077 904.

Toddler short set — 2.99
h. Polyester-cotton T-shirt; nylon shorts. Red, Navy. CSS* 2, 3, 3X. 29R 076 507.

Girls' 2-pc. set — 3.99
n. Screen-printed top in polyester-cotton; nylon shorts. Yellow or Orange. CSS* 2, 3, 3X. 29R 076 045.

Ruffled set — 3.99
p. 2-tiered ruffled halter with shorts. 100% polyester. Yellow, Royal. CSS* 5, 7. 29R 077 906.

Embroidered top — 4.99
q. Polyester-cotton top with polyester shorts. Pink, Blue. CSS* 5, 7. 29R 077 903.

Girls' short set — 2.99
s. Not shown. Halter-style top with tennis motif; and polyester shorts. Navy, Yellow, Red, Green. CSS* 4-6X. 29R 077 909.

Sears: Children's Wear(29). 24-Hour Teleshop.

Save 14% on Black Magic chocolates

t. Delicious assortment of centres covered in Light and Dark chocolate. 1½-lb. box. 87R 000 Spec. Reg. $7.90 . . . . $6.75

Sweet gifts for Mom from Laura Secord

Assorted chocolates. 1 lb. box. 87R 019 325 . . . . . $4.25
Miniature chocolates. 1-lb. box. 87R 019 326 . . . $4.95
2-lb. box. 87R 019 336 . . $8.45
Dixies. Pecans covered with caramel and chocolate. 300 gm. 87R 019 331 . . $2.95

Sears: Candy Counter(87C). 24-Hour Teleshop.

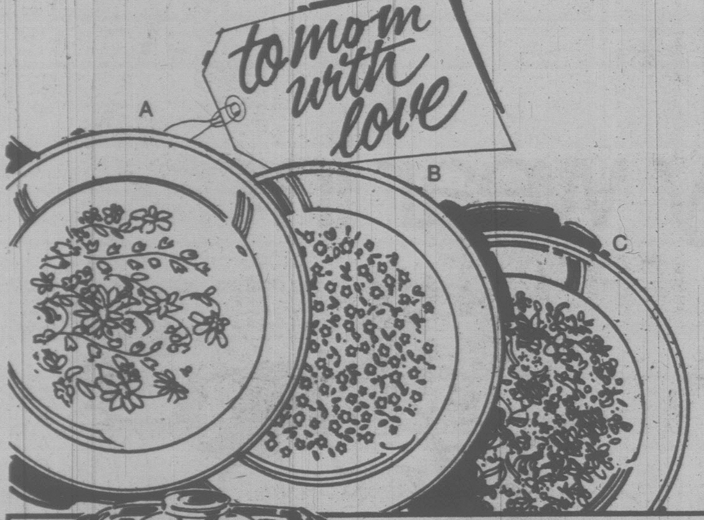

Save $12

Corelle "Expressions" 20-pc. dinnerware sets

59.99

Reg. $72.49

a-c. They're guaranteed two years against chipping, breaking or crazing under normal use. Set contains 4 each: dinner plates; tea plates; soup/cereal bowls; cups and saucers.
a. 'Indian Summer'. 11R 018 272.
b. 'Blue Heather'. 11R 018 258.
c. 'Meadow'. 11R 018 230.
Sears: Housewares(11). 24-Hour Teleshop.

Corningware® Trio set

d. Popular Spice-of-Life pattern. Goes straight from freezer to oven, microwave or table. Dishwasher safe, too. Set incl. 1 litre saucepan/lid, 1½ litre saucepan/lid and 2 litre saucepan/lid.
11R 018 107 .... $29.99

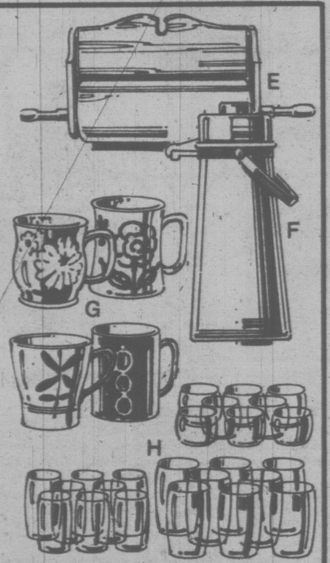

e. Save $2 on wooden paper towel rack with shelf. Holds towel up to 12" wide. 11R 019 151. Reg. $10.99 .... $8.99

f. Value! Air Pot vacuum bottle with handy lid pump, 1.9 litre capacity. Plastic/steel. 11R 037 016 .... $16.99

g. Save 50% on ceramic mugs! Your choice of ceramic coffee mugs in asst'd. designs. 11R 015 925. Reg. $2.29 ea 2/$2.29

h. Save $3 on 24-pc. glass set. 8 each: 5-oz. juice; 9-oz. tumblers; 12-oz. beverage. 11R 017 479. Reg. $10.99 .... $7.99

k. Save $5 on ceramic vegetable steamer. Fits over saucepan. Great gift idea for mom. 11R 015 022. Reg. $16.99 .... $11.99
Sears: Housewares(11). 24-Hour Teleshop.

Save $10
Merry Mushroom canister set

34.99

Reg. $44.99

m. 4-piece ceramic set is hand-decorated. Includes two 10" size and two 7" size. A super gift idea! Dishwasher safe. 11R 015 531.

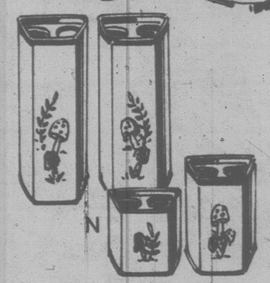

Save $5
Merry Mushroom 4-pc. steel canister set

15.99

Reg. $18.99

n. Holds 6 lb. flour, 7 lb. sugar, 2½ lb. coffee, 90 tea bags. 11R 015 462.

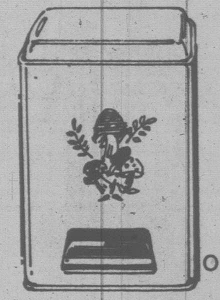

Save $3
Merry Mushroom 18-Imp. gallon step-on can

15.99

Reg. $18.99

o. Vinyl-covered pedal and seamless plastic liner. 18¾" h. 11R 015 427.
Sears: Housewares(11). 24-Hour Teleshop.

Save $5 Kenmore steam/spray iron

p. Deluxe model features 'Burst-of-steam' for stubborn wrinkles; power light; non-stick soleplate. 34R 062 559. Reg. $42.99 .. $37.99
Sears: Electricals(34). 24-Hour Teleshop.

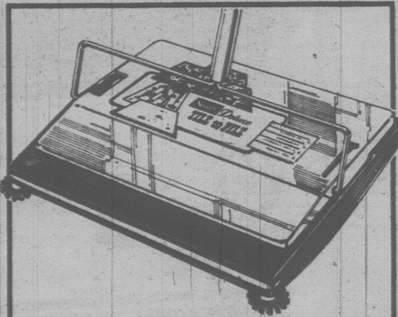

Save $4 Deluxe carpet sweeper

q. Features 2 rotating corner brushes to clean right up to baseboards. 42" handle hangs flat. 11R 048 000. Reg. $33.99 .. $29.99
Sears: Housewares(11). 24-Hour Teleshop.

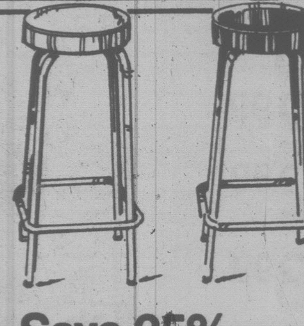

Save 25%

r. 29" stools with vinyl-covered seats, steel construction. 09(Blk.), 40(Burnt Orange). 11R 058 577. Reg. $17.99 .... $12.99
Save $3 on stacking stools. Set of 3, 17"h. 11R 058 514. Reg. $26.99 .... $23.99
Sears: Housewares(11). 24-Hour Teleshop.

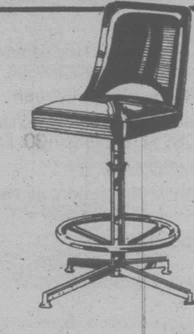

Save $11

s. Adjustable bar stools with seat and back covered in leather-look vinyl. Swivel seat, Blk. tubular steel frame. In Ranchide Chestnut. 11R 058 490. Reg. $54.99 .. $43.99
Sears: Housewares(11). 24-Hour Teleshop.

14

Sewing is easy with the Kenmore zig-zag. Now through Saturday!

Save $60

Triple-lock stretch-stitch Zig Zag with buttonholer

199.99

Reg. $259.99

a. Simple dial-a-stitch for automatic built-in stitches. All you do is set the dial and sew. Triple-lock stretch-stitch sews forward and backward, building stretch into every stitch. Snap-in buttonholer sews 5 sizes automatically. Sewing light helps you to see your sewing. Aluminum head guar. 20 years. 37R 081 347.

Organize your sewing with a fine quality sewing desk or space-saver console

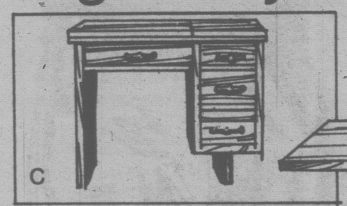

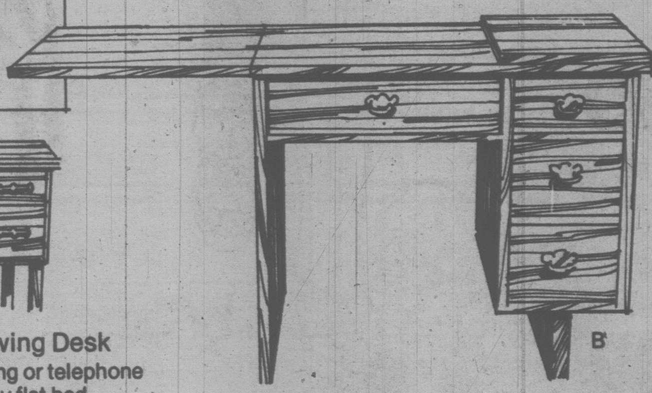

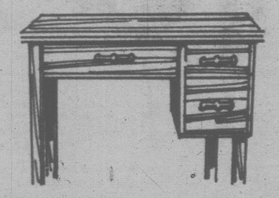

Save $20

Your choice

169.99

Reg. $189.99

For all free-arm sewing machines.
b. Colonial Design Desk. Rock Maple finish. 20R 098 117.
c. Tradition Design Desk. Dark Walnut finish. 20R 098 118.

Traditional Design Sewing Desk
f. Closes to double as writing or telephone desk. Walnut finish. Fits any flat bed machine w. 16 5/8" x 7¼" sq. corner bedplate. 20R 098 130. Reg. $109.99 .... $104.99

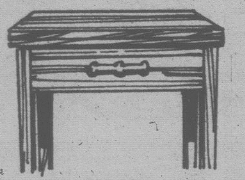

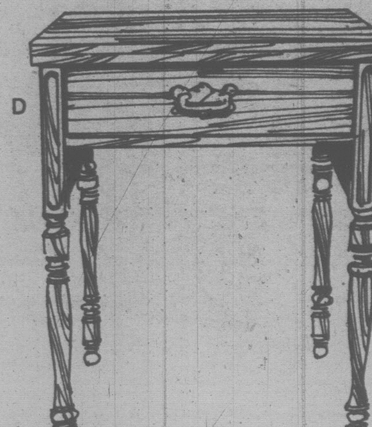

Save $10

129.99

Reg. $139.99

Space-saver sewing consoles double as handy writing desks.
d. Colonial Design Console. Rock Maple finish. 20R 098 201.
e. Traditional Design Console. Dark Walnut finish. Not shown. 20R 098 202.

Compact space-saver sewing console
g. Features Walnut finish and mar-resistant work surface. Doubles as telephone desk. Fits Kenmore flatbed sewing machines.
20R 098 120. .... $69.99
Sears: Sewing Machines(20). Phone Enquiries.

Shop at home
Call your nearest Sears store for a FREE in-the-home demonstration. No obligation to buy.

15

Sears

Neat looks at low prices... a combination to gladden any mother's heart!

Save 1.99
Boys' athletic jacket
a. Cire nylon shell jacket with acrylic knit shoulder inserts, cuffs, waist. Machine wash, hang to dry. Navy/White. Red/White. Sizes 8-16. 40R 001 290 B.

6.99 Reg. $8.98

Save $1
Athletic-look action T-shirt
b. Crew neck T-shirt with various sports themes printed on chest. Polyester/cotton blend is machine washable. Red, Blue, Navy, White. 8-18. 40R 091 916.

3.99 Reg. $4.99

Save $1
Boys' satin-look jogging shorts
c. Square leg shorts have side vents, 2-color stripe. Easy-care satin-like arnel ... machine wash/dry. Navy, White or Red. Sizes 8-18. 40R 048 385.

4.99 Reg. $5.99

Save $2
Striped-shoulder terry popover
d. In comfy cotton/polyester terry that's machine-washable, dryable. Ribbed waistband, hemmed cuffs. Red, Blue, Navy or Natural. Sizes 8-18. 40R 091 904.

5.99 Reg. $7.99

Boys' athletic swimsuit
e. 100% nylon swimsuit has 2-color piping trim; front liner; fully elasticized waist. In Red or Blue. Sizes 8-18. 40R 079 088.

1.99

f. **Rugger socks** in cotton/nylon blend. Yellow, Camel, Red, Powder Blue stripes on White. One size. 40R 068 007.
Reg. $1.79 pr. .... 3 pr./$3.99
g. **Tube socks.** Nylon/acrylic blend. Choose Blue/Red, Brown/Camel, Navy/Gold novelty patterns. One size. 40R 068 021.
Reg. $1.79 pr. .... 3 pr./$3.99

Sears: Boys' Wear(40). 24-Hour Teleshop.

Sears

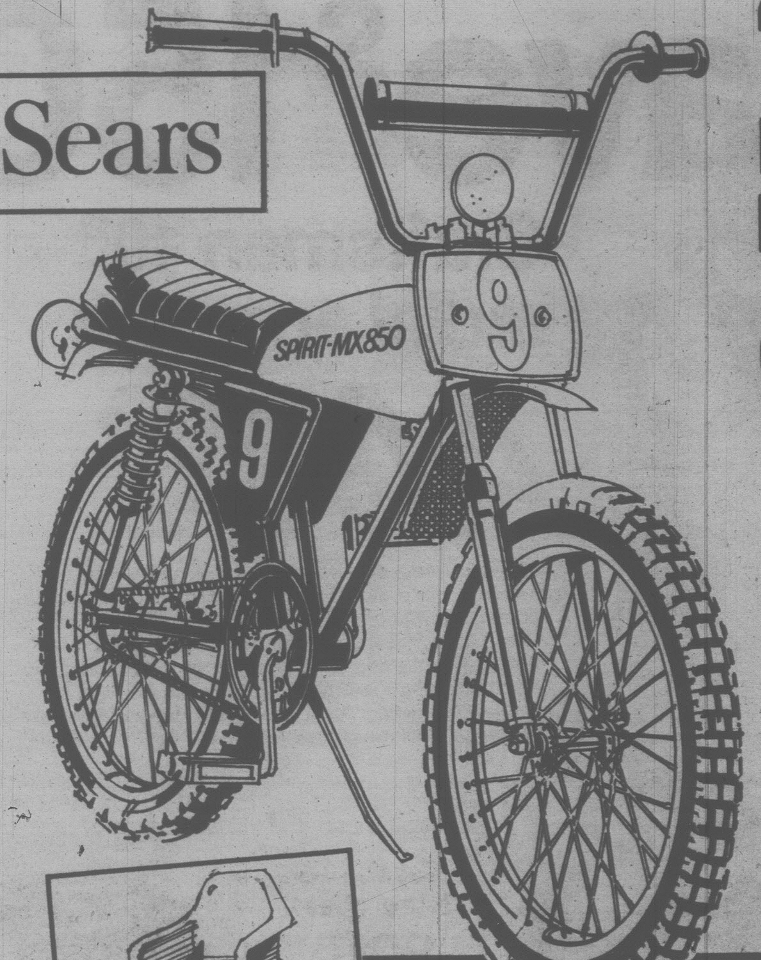

'Free Spirit' MX 850 'Moto-Cross' bike for young cyclists

134.99

a. Deluxe MX 850 bike is a number one choice with young riders who like to get around in style! Features functional front and rear hydraulic shock absorbers. Sporty Red plastic tank and fender. Deluxe ribbed saddle. Padded cross bar on handlebars. Number plates. Shimano coaster brakes. Kickstand. Black enamel frame. 06R 027 651.

Sears: Sports Centre(6). 24-Hour Teleshop.

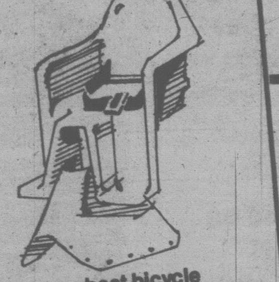

b. **Sears best bicycle child carrier.** Deluxe detachable child carrier with adjustable seat belt and push-button buckle. Tough polypropylene construction. For child up to 40 lb.
06R 028 870 .... $26.99

Sears: Sports Centre(6). 24-Hour Teleshop.

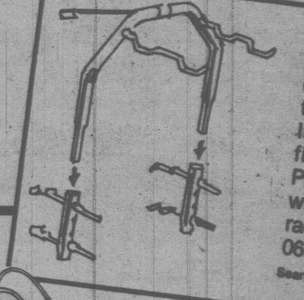

c. **Heavy-duty bicycle carrier.** Chrome-plated tubular steel construction. Incl. straps and fittings to fit any size car bumper. Permanent installation with detachable pull-out rack. Holds 1 or 2 bicycles.
06R 028 802 ...... $18.99

Sears: Sports Centre(6). 24-Hour Teleshop.

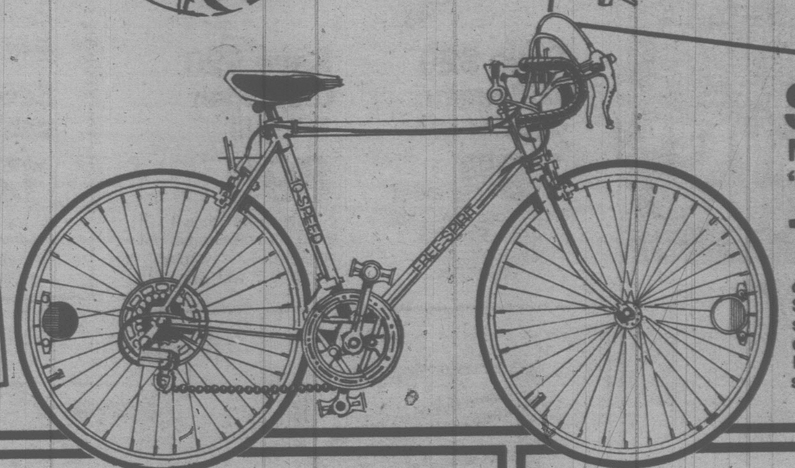

Save $10
Men's 10-speed 21" 'Free Spirit' racer

139.99 Reg. $149.99

d. Features dual-position brake levers; Suntour derailleur gears; padded racing saddle. 06R 027 930.
e. 23" model as above. 06R 027 931.
Reg. $149.99 .... $139.99

Sears: Sports Centre(6). 24-Hour Teleshop.

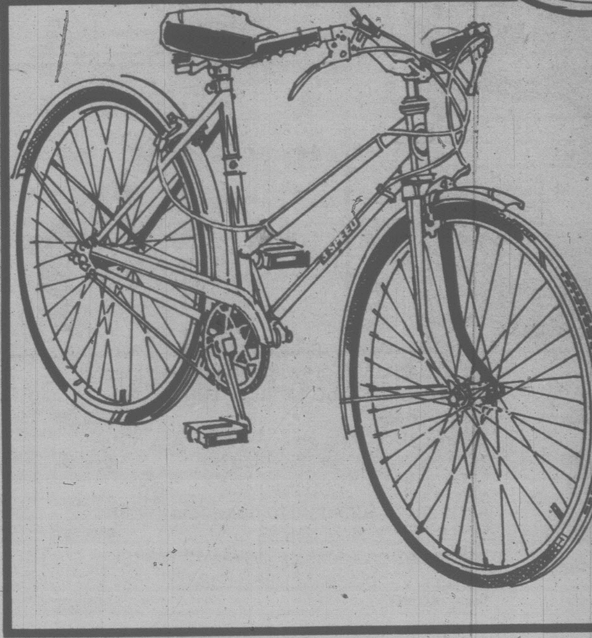

Save $10
Women's 3-speed touring bike

99.99 Reg. $109.99

f. Has Shimano 3-speed hub with trigger shift mounted on handlebar. Side-pull steel brakes. Chrome fenders. Blue steel 19½" frame. Fully reflectorized. 06R 027 271.
g. **Men's 3-speed. 21"** frame. 06R 027 270.
Reg. $109.99 .... $99.99

Sears: Sports Centre(6). 24-Hour Teleshop.

Save $10
BMX 'Moto-cross' style bike

h. Popular California styling with heavy-duty reinforced hardtail MX steel frame. 20 x 1.75 MX knobby tires. Shimano coaster brake. 360° reflectors. Red. 06R 027 610.

94.99 Reg. $104.99

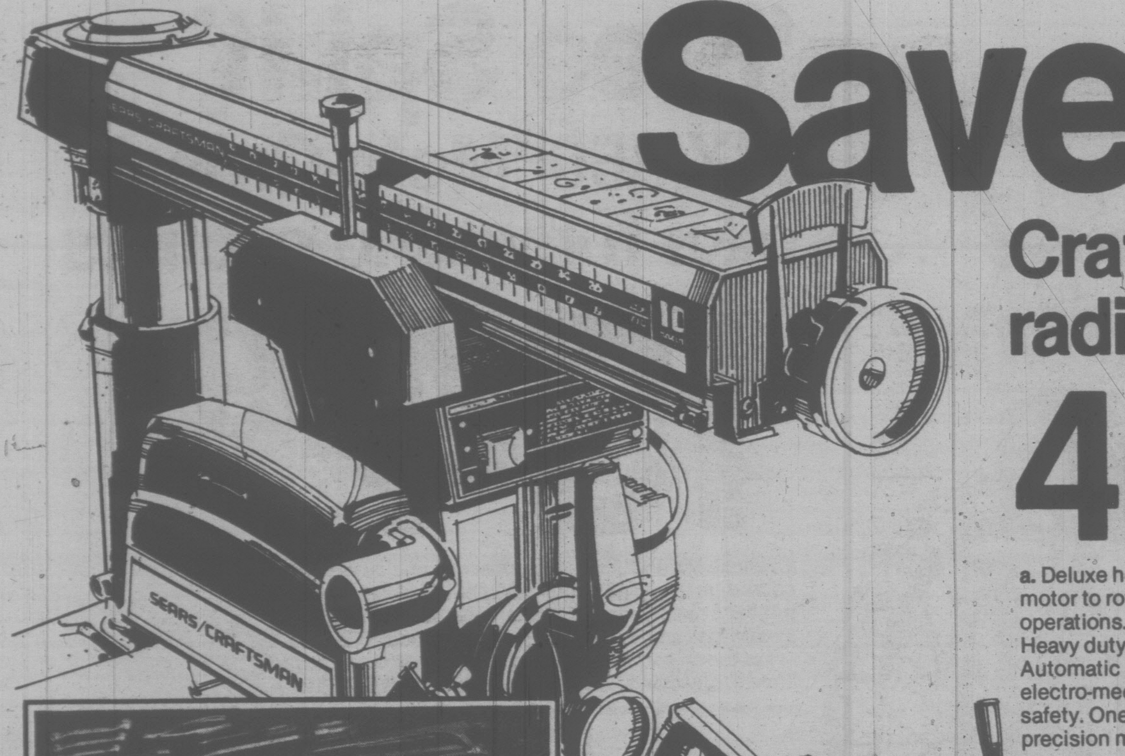

Save $150

Craftsman 10" radial arm saw

449.99 Regular $599.99

a. Deluxe heavy duty saw allows arm, motor yoke and motor to rotate, swivel and tilt for all normal woodcutting operations. All controls are up front for convenience. Heavy duty double-yoke motor develops max. 2½ hp.* Automatic indexing for most common cuts. Automatic electro-mechanical brake stops blade in seconds for safety. One-piece 3" cast iron column tube and column are precision machined together. 09R 027 032.

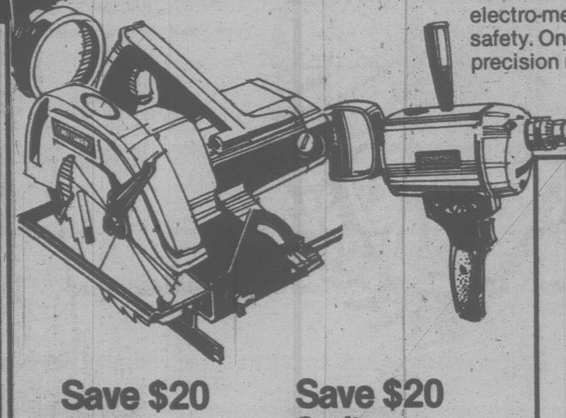

Save $20 Craftsman circular saw
79.99 Reg. $99.99
b. Develops max. 2 hp.; 5400 rpm. External safety clutch. 7¼" blade. 09R 022 822.

Save $20 Craftsman ½" drill
89.99 Reg. $109.99
c. Reversible drill with 2-hand control. Single-speed motor dev. max. 7/8 hp. 09R 022 006.

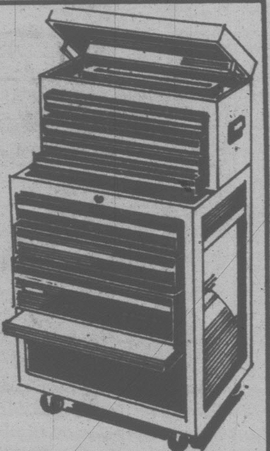

Save $10 on steel chest
82.99 Reg. $92.99
d. Craftsman 6-drawer chest. Overall abt. 26 x 12 x 14" high. 09R 033 225.

Save $8 on cabinet
121.99 Reg. $129.99
e. Craftsman 3-drawer steel roller cabinet. Overall abt. 27 x 18 x 34" high. 09R 033 240.

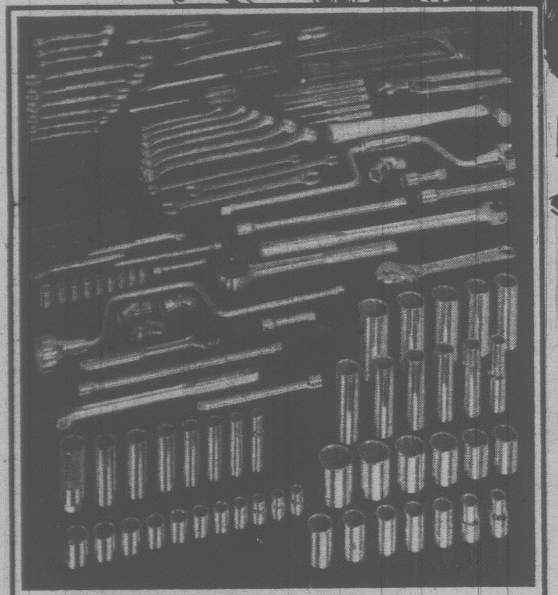

Save $202*

129-pc. tool set
229.99 *If bought sep. $432.68

f. An excellent buy! Craftsman tool set of nickel-chrome-plated, drop-forged 'Super-Tuff' steel. Set includes ½", 3/8" and ¼" square drive ratchets and sockets as well as several screwdrivers, wrenches, pliers and more! 09R 044 712.

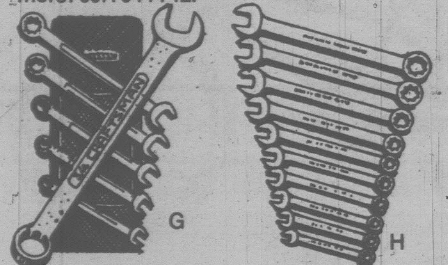

g. **Save $15** on Craftsman 10-pc. metric wrench set. Includes sizes 6, 8, 9, 10, 12, 13, 14, 15, 17 and 19 mm. In plastic pouch. 09R 041 299. Reg. $44.99 .... $29.99
h. **Save $13** on Craftsman 10-pc. combination wrench set. Incl. 10 wrenches, 4½" to 13½" long, sizes 3/8" to 1". 09R 040 591. Reg. $52.99 .... $39.99

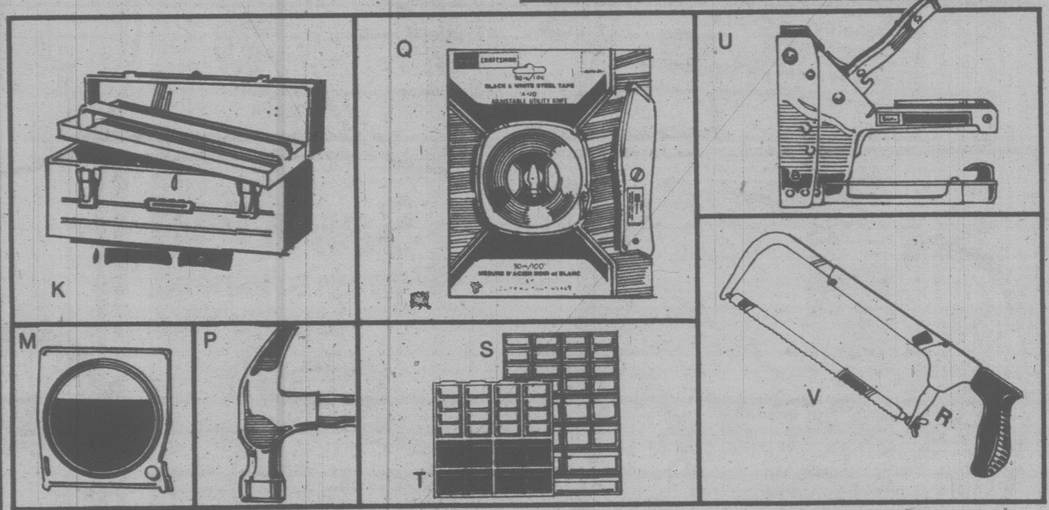

k. **Save $3** on Craftsman steel tool box. Abt. 20 x 8½ x 9½". 09R 033 192. Reg. $17.99 .... $14.99
Save on standard/metric tapes.
m. ¾" x 197". 09R 092 132. Reg. $11.99 $9.49
n. ¾" x 118". 09R 092 130. Reg. $8.99 .. $6.99
p. **Save $3** on steel handle hammer. 09R 091 010. Reg. $17.99 .... $14.99
q. **Save $6.89** on standard/metric tape with utility knife. 09R 092 170. Reg. Sep. $19.38 .... $12.49
s. **Save $5** on 39-drawer see-through plastic parts cabinet. Abt. 14" high. 09R 033 156. Reg. $25.99 .... $20.99
t. **Save $3** on 22-drawer cabinet. Abt. 13½" high. 09R 033 154. Reg. $14.99 .... $11.99
u. **Save $2** on Craftsman stapler. Two settings for standard to heavy-duty work. 09R 093 022. Reg. $18.99 .... $16.99
v. **Save $2** on hacksaw. Takes 10" or 12" blades; 10" blade incl. 09R 090 350. Reg. $7.99 .... $5.99

Sears: Hardware(9). 24-Hour Teleshop.

18

Save $20 to $30

Beautify your bathroom with these savings!

Save $20 Rustproof shower cabinet with door
149.99 Reg. $169.99
a. Heavy-duty polyethylene walls are leakproof; no-rust base and frame. Aluminum mid-wall waistband on all 3 walls. CSA certified mixing faucet, adjustable shower head and arm; flange, soap dish included. Plastic-paneled door has sturdy aluminum frame for extra rigidity. About 33 x 33 x 75" high. Shipped unassembled. 42R 092 048.

Save $30 Sears best tub enclosure. Mirror
129.99 Reg. $159.99
b. Panels are of shatterproof, tempered safety-glass. Centre mirror panel is float-quality glass. Internal brackets, roller-bearing brackets and chrome-plated handles are die-cast for extra strength. Aluminum frame. 'Never-rust' steel screws. Fits standard 5' tub openings. About 57" high. 42R 092 078.
Sears: Plumbing & Heating(42). Phone Enquiries.

Shop Sears for all weather protection now

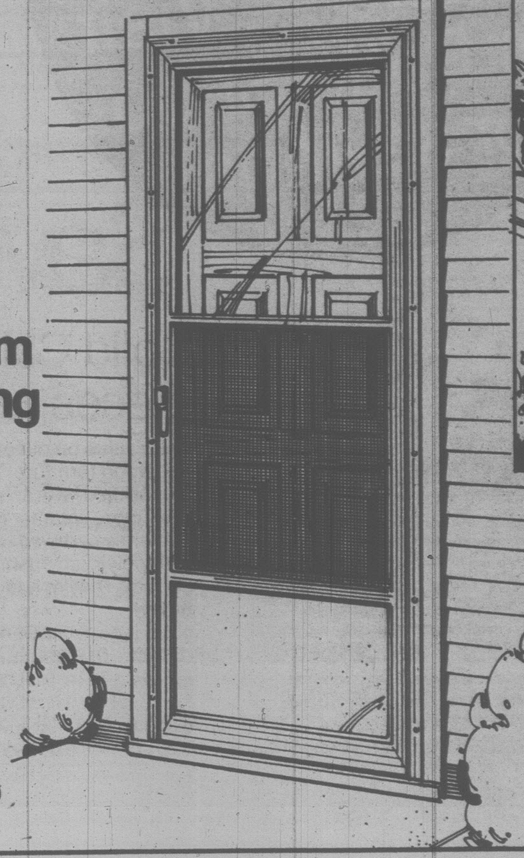

Save $20
1¼" thick aluminum storm door. Pre-hung
69.99 Reg. $89.99
c. Pre-hung for easy do-it-yourself installation. Adjustable bottom expander helps keep out draft. Weather-stripped sash. Self-storing window of safety glass. Screen. 2 popular sizes. White color. Left or Right hand hinges. Closer and hardware included. 64R 021 750 A.
d. **1¼" aluminum door.** As above but in Natural alum. finish. 64R 021 700. Reg. $64.99 .... $59.99
Sears: Building Supplies(64). Phone Enquiries.

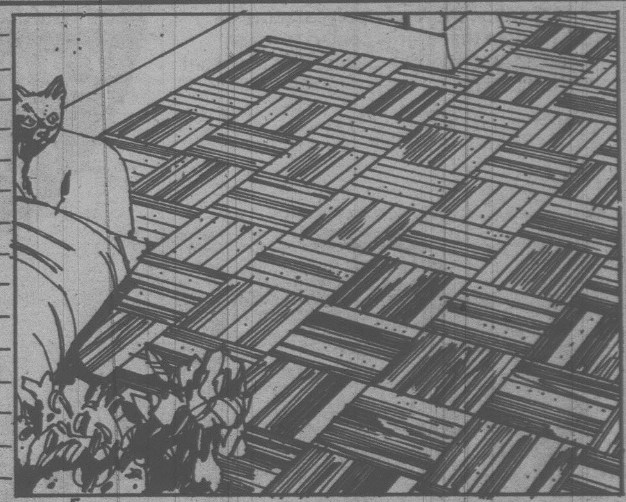

Textured oak parquet flooring is pre-finished
8.99 Pkg. of 10 sq. ft.
e. The rustic look comes from knots, pinworm holes, chips, waves and color variations which do not affect the serviceability of the floor. Oak floor adhesive (not incl.) is required for installation. Mellow Brown color. Economy grade. 64R 073 100.

19

Sears

Remember Mom on her day this year with a lovely gift from Sears

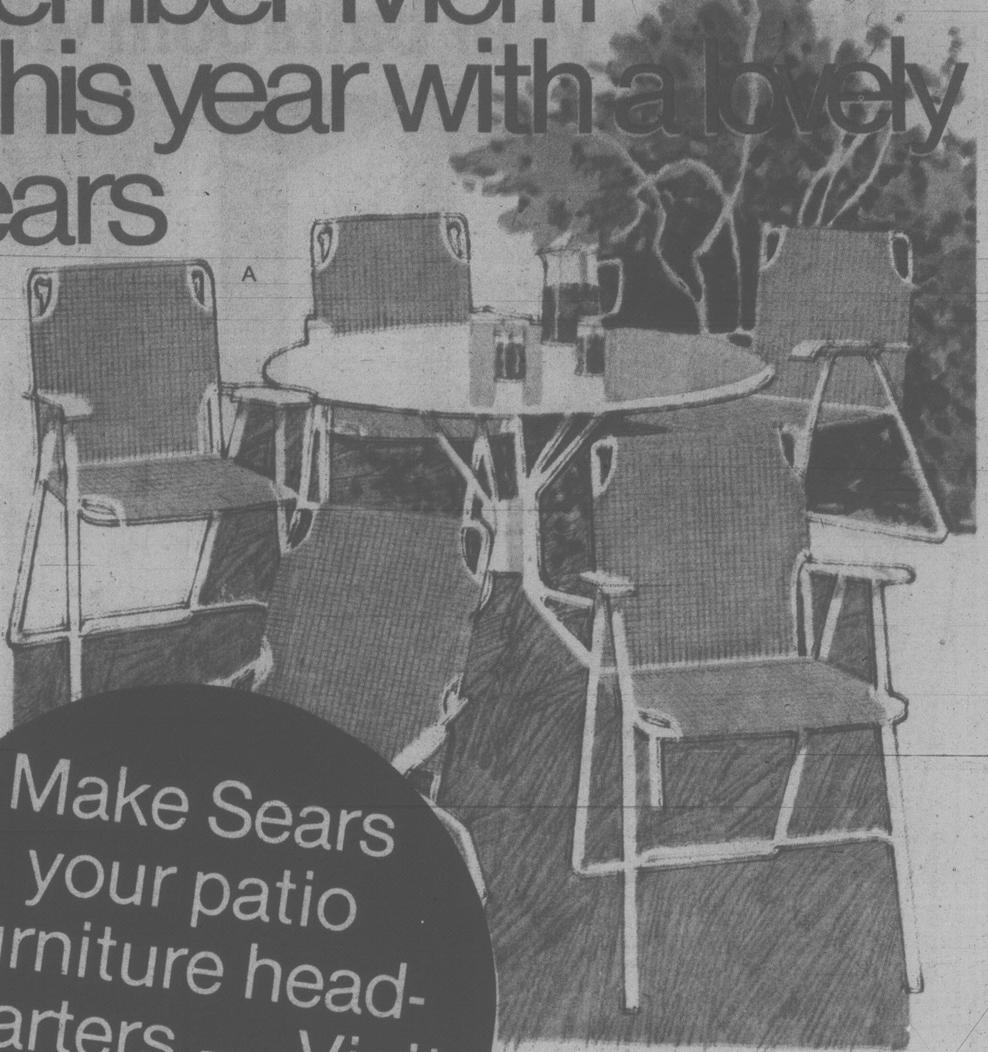

Leisure time is something we all treasure. So why not treat that special lady with a gift from our patio collection

Save $15

5-pc. ensemble of umbrella table and 4 folding chairs

149.88 Reg. $164.97

a. New, cool and elegant. Our best folding furniture combines stunning White coated aluminum frames with a double envelope of 'Coolmesh'. A new polyester mesh-type fibre that's vinyl coated to resist fading and pool chemicals. Five piece set. 01R 097 479.

Make Sears your patio furniture headquarters — Visit our Patio Shop for savings!

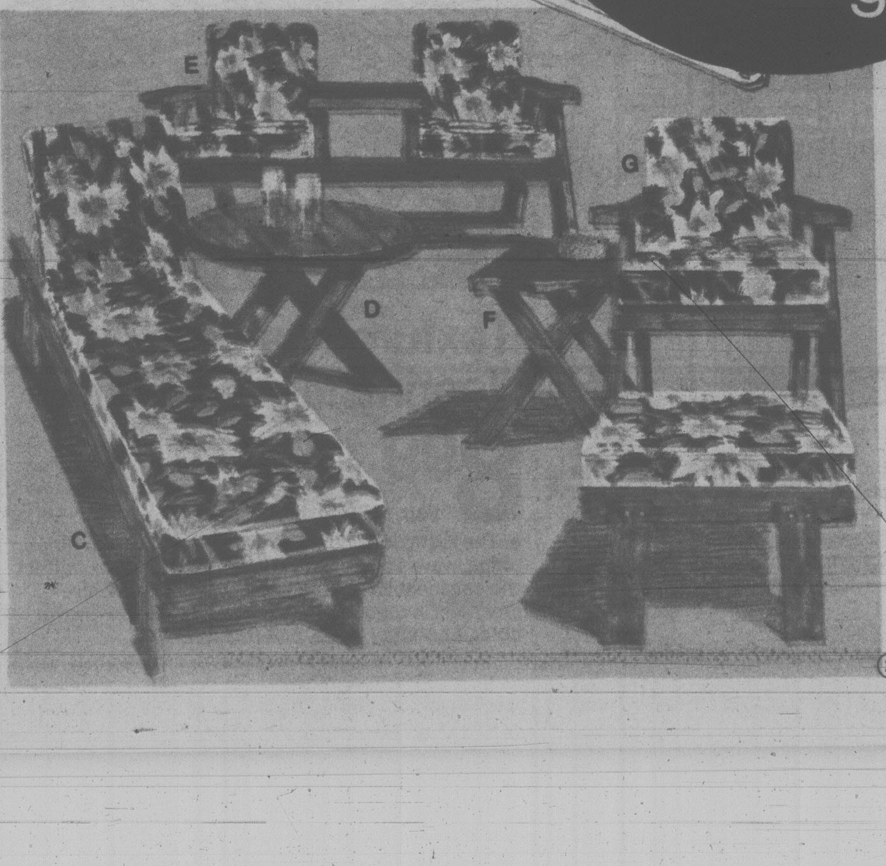

Save 10%

Solid California Redwood pieces . . . on sale at Sears

Great value on our exclusive genuine California Redwood furniture. The naturally rot-resistant oils are fortified with an extra preservative to make them even more weather-resistant. The ¾" slats are permanently screwed to the seats. Comfortably padded with polyfoam cushions covered in a vinyl floral pattern. They're easy to assemble. Hurry in to Sears today!

c. Lounge. 01R 096 403. Reg. $89.99 . . . . $80.99
d. Table. 01R 096 487. Reg. $36.99 . . . . $33.29
e. Tete-a-Tete. 01R 096 404. Reg. $109.99 . . . . . $98.99
f. End table. 01R 096 432. Reg. $24.99 . . . . $22.99
g. Chair. 01R 096 400. Reg. $54.98 . . . . $49.88
h. Ottoman. 01R 096 401. Reg. $32.99 . . . . $29.69

Sears: Furniture(1). Phone Enquiries.

Vernon Interior Printers Ltd.